2 CENTS PAY NO MORE!

Chicago Daily Tribune

THE WORLD'S GREATEST NEWSPAPER

FINAL ★★

VOLUME XCIV.—NO. 110 C | REG. U. S. PAT. OFFICE. COPYRIGHT 1935 BY THE CHICAGO TRIBUNE. | WEDNESDAY, MAY 8, 1935.—38 PAGES | THIS PAPER CONSISTS OF TWO SECTIONS—SECTION ONE | PRICE TWO CENTS | IN CHICAGO AND SUBURBS | ELSEWHERE THREE CENTS

PASS BONUS; VETO EXPECTED

PENSION RULING MEANS FREEING OF $75,000,000

Road Annuity Plans Protect Workers.

Invalidation of the federal railway pension act of 1934 by the United States Supreme court soon will release approximately $75,000,000 into the nation's spending channels, according to estimates yesterday. Since the pension statute went into effect on Aug. 1 employés have contributed slightly less than $25,000,000 to the huge fund which was being amassed to finance the obligatory annuities. During the same nine months the carriers' enforced donations to the pool totaled $50,000,000.

When these pension funds are distributed to those who contributed to them, each employé of all 24 major lines operating from Chicago will recover a sum equivalent to 18 per cent of a month's pay. The workers were assessed at the rate of 2 per cent a month during the nine months on wages and salaries up to $300 a month.

Infringes on Private Rights.

On Monday the Supreme court, by a 5 to 4 decision, declared this whole scheme and setup unconstitutional. The majority opinion, written by Justice Owen J. Roberts, declares that the statute transcends the powers of congress to regulate interstate commerce and violates the due process clause of the fifth amendment by "taking the property of one and bestowing it upon another."

The court's abrogation of the federal pension law by no means has the effect of leaving railway employés unprotected. More than 90 per cent of the rail workers in the United States have been familiar for years with pension systems operated by their employers. The Pullman company, the Railway Express agency, and eighty-four railroads, embracing almost all the big lines, long have cared for aged or disabled employés.

Employés Freed of Burden.

Existing pension plans have been supported entirely by the companies, without contributions from employés. The federal statute compelled the workers to pay, too. In most instances the plans have been seasoned by several decades of operation, the earliest dating from 1884, when the Baltimore and Ohio inaugurated the practice, and the latest from 1929, when the Railway Express agency followed suit.

On 51 railway systems the plans are formal, with definite payments based on definite years of service and retirement date assured. Informal plans exist on 23 roads, while ten have indefinite policies under which they grant pensions or specified amounts to employés on retirement, handling each case on its merits.

Only three of the major lines centering in Chicago have failed to provide for employés' old age. These are the Milwaukee road, the Chicago Great Western and the Chicago and Western Indiana.

Relative Value to Workers.

Under the government's enforced scheme a maximum pension of $120 monthly was possible. Most of the private plans vary from $75 to $150 a month, although one line has a stated maximum of $416.66. Several limit payment to salary percentages.

Growth of the scheme under private initiative is shown in the fact that annual payments of $11,816,000 made in 1923 grew to $34,244,000 ten years later. In all cases employés receiving pensions before the federal act went into effect last August have been continued on the railroad pension rolls. After that date, however, most companies ceased to add names to the rolls, pending the outcome of the appeal against the law.

Reason for Legislation.

The new law was passed, it was said, not because the carriers had failed to provide retirement benefits, but because the employés and their organizations were dissatisfied with pension systems, which lacked uniformity and which relied on voluntary gifts from the companies rather than on the enforceable right of employés. Many wished more liberal pensions than were being paid by most roads.

Bills introduced in congress at the request of employé organizations originally called for payments of twice the amounts usually paid by the railroads, but these optimistic annuity figures were reduced in the bill which finally became law.

Another motive considered in preparing the bill was to provide, by lowering the retirement age, for immediate pensioning of a large number of older employés in order to increase opportunities for younger men.

Provisions of the private plans vary. Of the 74 informal and formal plans 62 provide for pensions on account of age,

[Continued on page 2, column 3.]

NEWS SUMMARY of the Tribune

[And Historical Scrap Book.]

Wednesday, May 8, 1935.

WASHINGTON.

Inflation bonus passes senate amid scenes of wild disorder; Roosevelt believed certain to veto it. Page 1.

Hopkins continues to withhold definite action on Illinois relief; meets Democratic delegation. Page 1.

House thrown into uproar as Representative Dirksen of Peoria demands impeachment of Federal Judge Alschuler. Page 1.

Figures show how Illinois, first to be denied relief, pays the bills for other states. Page 6.

LOCAL.

Railway pension decision to free $75,000,000 for spending; roads' private annuity plans protect workers. Page 1.

Death of shoe merchant in Glencoe follows strange chain of events that resulted in killing of contractor on Chicago street car tracks. Page 1.

J. M. Wheeler, once wealthy head of credit company, ends his life with bullet. Page 1.

Al Jolson and Ruby Keeler adopt boy 7 weeks old. Page 3.

Former Sherif Tiffany of Lake county is freed of contempt charge in jail courtship case; former night jailer gets 10 day sentence. Page 3.

State's Attorney Courtney clashes with defense lawyer when called as witness in T-N-T trial. Page 3.

Relief officials, hoping for quick flow of funds, prepare a week's food orders for 130,000 relief families in Cook county. Page 4.

Third trial of conspiracy case is blocked when no judge can be found to preside. Page 16.

News of society. Page 21.

Motion picture review. Page 21.

Radio programs. Page 29.

Death notices, obituaries. Page 29.

DOMESTIC.

G. O. P. house members start filibuster today in Springfield to force registry bill action; only sales tax exempt. Page 4.

Illinois house committee recommends passage of bill designed to pave way for $4,000,000 loan to build 29 armories. Page 5.

Senator Tydings and Lewis Douglas warn continued government spending, with unbalanced budget, will lead to disaster. Page 7.

Walter McGee wins delay in execution; woman he kidnaped pleads for his life. Page 13.

Conviction of ex-Gov. Langer and four others in alleged conspiracy to misuse federal relief funds is reversed by U. S. court. Page 16.

Six hundred return to work in Fisher body plant in Cleveland; Toledo strikers to vote today. Page 17.

Three investigations of Missouri plane crash pressed as fifth victim dies, eight injured improved. Page 24.

Blaze kills mother of John La Valle, Boston artist, and child and two maids. Page 29.

FOREIGN.

Italy orders three new divisions mobilized for Ethiopian service; deputies approve war policy. Page 3.

German standard of living falls as unemployment decreases. Page 8.

Guarantee of Rhineland by Britain, Italy, and Belgium asked by Reichsfuehrer Hitler. Page 8.

Britain goes back to work, bleary eyed after jubilee night. Page 9.

New Polish electoral law to eliminate direct elections, bolster power of Marshal Pilsudski. Page 10.

SPORTS.

White Sox increase lead; beat Yankees, 4 to 3. Page 25.

Quick, Watson, a straitjacket for our Cubs; they're rained out again. Page 25.

Italian boxers' ship is due tomorrow. Page 25.

Rickey Roo wins feature race at Aurora track. Page 25.

Trials start Monday for Chicago places in national open. Page 26.

Tigers defeat Athletics, 5 to 3, for fifth straight. Page 27.

EDITORIALS.

Dictatorship in Essence if Not in Name; Pension for Railway Men; Beauty and Utility. Page 14.

FINANCE, COMMERCE.

Gen. Dawes pays bank stock liability in RFC suit. Page 31.

Sir Josiah Stamp doubts U. S. silver and works policies. Page 31.

Industrial, farm leaders plan recovery free from federal schemes. Page 31.

Railways still are facing threats of costly legislation. Page 31.

Stocks show declining trend; only oil group is firmer. Page 32.

Grains decline sharply on liquidation and short selling. Page 33.

Want Ad index. Page 33.

Average net paid circulation
APRIL, 1935
THE CHICAGO TRIBUNE
DAILY in excess of 775,000

HOPKINS DODGES OFFICIAL ACTION IN RELIEF CRISIS

Democrats Unable to Change Edict.

[Chicago Tribune Press Service.]

Washington, D. C., May 7.—[Special.]—Harry L. Hopkins, federal relief czar, today continued to pussyfoot on the tense Illinois relief situation.

Publicly he reiterated his stand that Illinois will receive no federal relief funds until the legislature raises the state's monthly quota of 3 million dollars at once. Privately he gave assurance to Illinois congressmen that he will break the relief deadlock if the Illinois legislature passes the 3 per cent sales tax and makes it effective as of July 1.

Members of the congressional delegation of Illinois Democrats, who had called upon Hopkins to ask that he modify his edict, left his office with drawn faces. They reported sadly that they were unable to move him in his determination.

Appeal Causes Break.

Later, when they were in their home bailiwicks on Capitol hill, the congressmen reported that Hopkins had assured them he would coöperate in every way to end the relief crisis. The earlier statement in the shadow of Hopkins' office was actuated by his request that nothing be said which might balk Hopkins' dictation to the state legislature.

The appeal to Hopkins precipitated a break between the Republican and Democratic congressional delegations. The Democratic delegation made an appointment with Hopkins at 10:30 a. m. and told the Republicans they were not to join in the appeal.

The Republicans, led by Representative Everett M. Dirksen, attempted to steal a march on their Democratic colleagues by appearing at Hopkins' office an hour earlier. Hopkins refused to see them even after he was assured the Republicans had not been invited to attend with the Democrats.

Williams Meets G. O. P. Group.

Hopkins turned the Republicans over to Aubrey Williams, FERA administrative assistant. Williams said FERA had not changed its position.

"Advised that people were starving and destitute in Illinois, he said he was not unmindful of that fact but that a principle was involved," the Republican delegation said in a statement. "He stated that Pennsylvania, Florida, and New Jersey were in the same position as Illinois.

"Mr. Williams said that states were expected to put up a share of relief funds based on 19 different factors, such as the wealth of the state, capacity to pay, purchasing power, etc. This basis accounts for the fact that many southern states were receiving as much as 95 per cent of their relief requirements from the federal treasury.

"Mr. Williams stated he spoke with authority. He said the FERA did not now intend to take over relief in Illinois."

Report Assurance of Aid.

Democrats called at the FERA offices at their appointed time and were ushered immediately in to Hopkins. They issued no statement other than the oral announcement that Hopkins could not be moved. It was explained that no statement was issued because of Hopkins' private assurance of aid.

The Democratic delegation telegraphed Speaker John P. Devine of the Illinois house of representatives that it was making every effort to solve the relief problem in Washington. On Hopkins' advice it said "We trust nothing will be permitted to interfere with united action by the Illinois legislature in meeting this critical problem at once."

Representative Dirksen later accused the Democratic delegation of playing "politics at the expense of human misery and anguish." Dirksen charged that the Democrats were attempting to give the impression that the Illinois Republicans were not interested in relief, whereas, he said, "Republican members of congress consistently have been for relief and do not make any ballyhoo about such a distressing situation."

Ickes Studies Projects.

Secretary of the Interior Harold L. Ickes said no plans had been made to start works relief projects immediately in Illinois to alleviate the relief crisis.

"We couldn't help them much," Ickes said, "because PWA would have to approve projects and make definite allotments before any money could be sent into the state."

He disclosed he is considering a long list of projects submitted by Gov. Horner. The projects will have to be filed

[Continued on page 4, column 1.]

THE HARRIERS

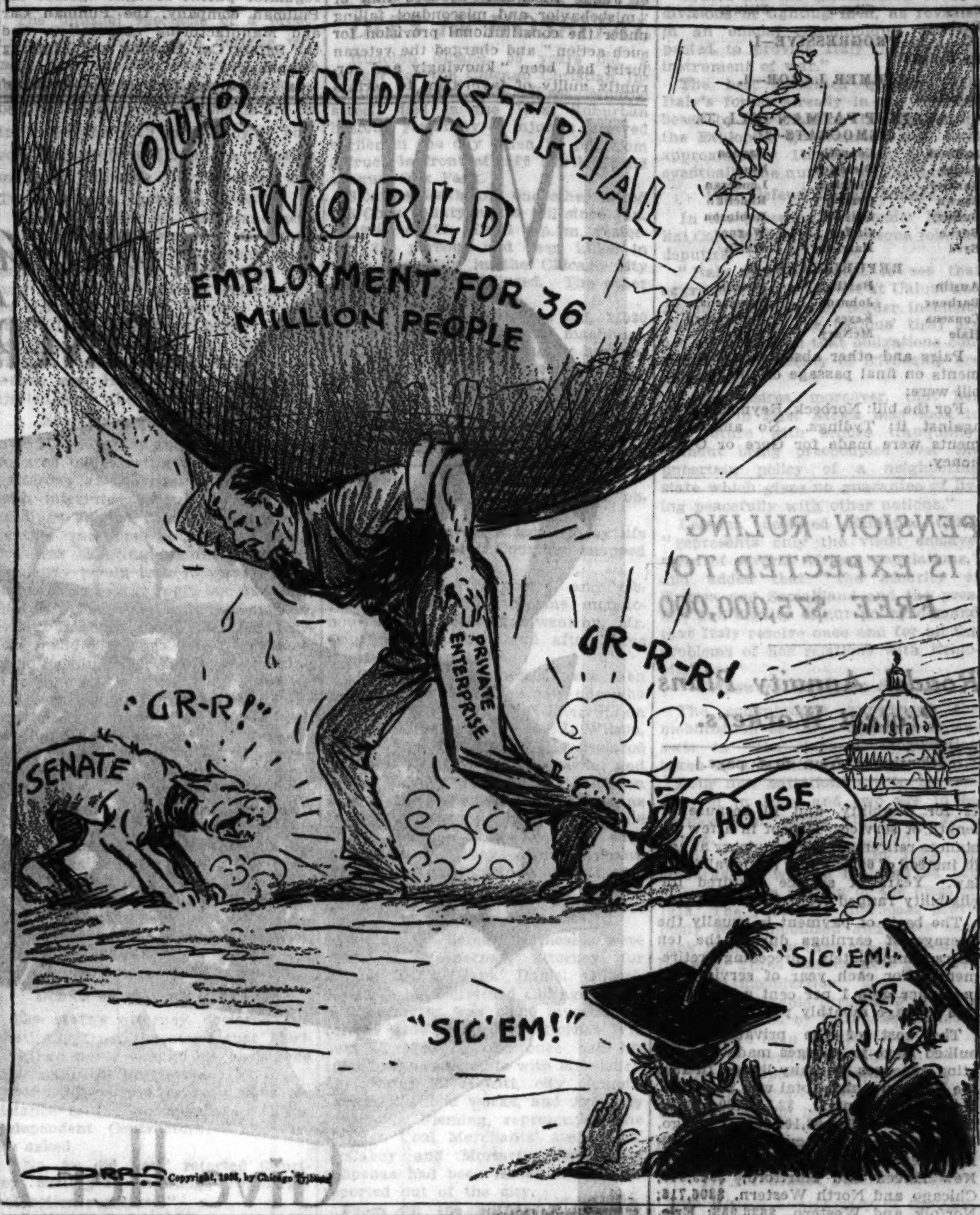

Impeachment of Alschuler Is Urged in House

[Chicago Tribune Press Service.]
(Pictures on Back Page.)

Washington, D. C., May 7.—[Special.]—A demand for the impeachment of Judge Samuel Alschuler of the United States Circuit Court of Appeals at Chicago by Representative Everett Dirksen [Rep., Peoria] threw the house into an uproar today. It was a case of pent up emotions over Illinois politics and relief boiling over on the house floor.

The Illinois Democrats were infuriated as Dirksen leveled charges of corruption and favoritism against Judge Alschuler and Edward F. Dunne Jr., son of a former governor of Illinois. Dirksen accused Judge Alschuler of influencing a Circuit court decision in a patent infringement case in favor of the defendants, the Pullman company, because young Dunne was one of their lawyers and the judge is friendly with his father.

Igoe Charges Persecution.

Michael Igoe, fiery congressman at large from Illinois, making his maiden speech in the house, accused Dirksen of planning to run for governor "by means of a crucifixion of a great man."

"I am not a candidate for governor, which is not something that can be said about the gentlemen who brought in this resolution," said Igoe.

"The gentleman is not a gentleman, or he would not bring that matter up," retorted Dirksen. "Mr. Speaker, I refuse to have such insinuations made about myself."

"The gentleman's actions now, Mr. Speaker," said Igoe, "are typical of the conduct which has characterized his everyday activity in this house."

Igoe then declared that if he were a candidate for governor he would not be "quite so small as to come in here and attempt to attain my ambitious goal by destroying the good name of a fine man."

Close Neighbor of Judge.

Igoe said he lived "less than 100 feet away" from Judge Alschuler and that Dirksen's ambition "should be to bear something of the reputation Samuel Alschuler bears when Dirksen becomes as old." Igoe asserted there was "nothing wrong or corrupt" in Judge Alschuler and former Gov. Dunne being lifelong friends or that young Dunne should be interested in a patent suit inasmuch as he practices that branch of law.

"For Dirksen to come in here and make sly and unsupported charges against a man of Alschuler's character and reputation," Igoe declared, "is more reprehensible than I thought possible in a body of this kind."

Chicago Democrats thundered objections as Dirksen attempted to answer Igoe and prevented him from insert-

[Continued on page 2, column 4.]

20 VIGOROUS FISH EXTRACTED FROM ONE BY DENTIST

Dr. Leonard S. Klein, 3101 Armitage avenue, is about to forswear the ancient profession of dentistry for that of guppy obstetrics. Guppies, as every pisciculturist knows, are colorful, friendly little tropical fish which cavort around in glass houses, eat tasteless crackers, and, instead of laying eggs, give birth to live fishes.

But to Dr. Klein guppies represent achievement, for where last week the glass aquarium in his office contained one guppy, this week it contains 21, to each and all of which he may point as the successful outcome of his first Caesarian operation.

Moreover, according to the Shedd aquarium officials, Dr. Klein has made piscal history, for to date the guppy mother and children are all "doing well," which is unprecedented in fish annals. Cæsarian operations have been performed on tropical fish, yes, but the mama fish always has died.

"I could see that Mrs. Guppy was suffering," Dr. Klein said, in recounting his operation, "and she was bulging at one side. So I took a lancet, made a slit about the size of a pin hole and the 20 babies poured out into the water. I didn't expect either the mother or babies to live."

EPIC FORCES ARE REPULSED IN LOS ANGELES

Los Angeles, Cal., May 7.—(AP)—Efforts of Upton Sinclair's forces to gain control of the Los Angeles city council and board of education tonight appeared repulsed on the face of early, incomplete returns from today's municipal election.

Three EPIC [end poverty in California] candidates for the city council, one an incumbent, were leading in the total of 11 districts. All EPIC candidates for the school board were trailing, as was the Sinclair supported candidate for municipal judge.

Approximately 300,000 persons voted, less than half the total registration.

Sinclair, the Socialist who turned Democrat and captured that party's gubernatorial nomination, but was defeated for election, had sought to rally his forces and capture control of the city offices here as the beginning of a national campaign.

Amelia Earhart Is Ready for Mexico-New York Hop

MEXICO CITY, May 7.—(AP)—Amelia Earhart tonight announced she planned to take off on an attempted nonstop flight from Mexico to New York about 6 o'clock Chicago time tomorrow morning. Her red monoplane was filled with gas and oil, and Miss Earhart said weather reports indicated she would have good weather conditions along at least 60 per cent of her route. She said she would fly to Tampico and then cross part of the Gulf of Mexico to New Orleans, following the Atlantic seaboard from there up the coast.

J. M. Wheeler, Once Wealthy, Kills Himself

Joseph M. Wheeler, 54 years old, once prosperous owner of the Wheeler Cheerful Credit company, 139 South State street, shot and fatally wounded himself last night in his apartment in the Drake towers, 179 Lake Shore drive. He was taken to the Passavant hospital, where he died.

Wheeler's wife, Lucy, told Sergt. Martin Joyce of the Chicago avenue police, that her husband had brooded over his heavy losses since the depression.

They were talking of "old times," Mrs. Wheeler said, when she was called to the rear of the apartment by the maid. Shortly afterward she heard a crash. Running into the bathroom she found Wheeler on the floor, his revolver in his hand.

Sergt. Joyce found a letter dated April 8 from the Equitable Life Assurance society, which told Wheeler his insurance would lapse after today. When Mrs. Wheeler was asked the amount of insurance her husband carried she fainted.

GIRL OF 5, DEAD AFTER OPERATION BROUGHT TO LIFE

OWEN SOUND, Ont., May 7.—(AP)—A 5 year old girl who apparently died following an operation today was restored to life by an injection of adrenalin into her heart several minutes later and tonight was on her road to recovery.

Little Audrey Brown, daughter of Mr. and Mrs. Raymond A. Brown of Owen Sound, was operated on for double mastoid by Dr. A. F. Laird. A recent attack of scarlet fever had left her heart in a weakened condition.

A few minutes after the operation a nurse rushed to the doctor and told him the patient was dead. Dr. Laird examined the child. He found no heart action and no breathing, he said, and the girl's eyes were glassy. He injected nine drops of adrenalin into the heart. Audrey suddenly gasped and began to breathe.

WOMAN ROBBED OF $900 SHE GOT FOR AUTO INJURY

Mrs. Anna Goodman, 1421 South Kedzie avenue, received a check for $900 yesterday from an insurance company to compensate her for injuries suffered when she was struck by an automobile a month ago. She cashed the check and hid the money under her mattress.

Last night two men, posing as special delivery messengers, forced their way into her house and threatened her with revolvers until she revealed the hiding place of the money. They escaped.

Strange Chain of Events Links Two Tragedies

(Picture on back page.)

A strange chain of circumstances which brought the death Monday night of Joseph Hubacek, a building contractor of 2208 North Clark street, was climaxed last night with the mysterious death of Francis X. Bauman, 37 years old, a shoe merchant of Glencoe.

Bauman was found dead of carbon monoxide poisoning in the garage at the rear of his home, 467 Jefferson street, Glencoe.

The first of the curiously interlocking circumstances came Monday afternoon when Policeman Keith O'Brien of the park district was informed that a man in a parked car in front of 2208 North Clark street was annoying women there.

Obtains Car's License Number.

O'Brien went to investigate. The car drove away as he was questioning witnesses, but not before he secured the license number. O'Brien thought little about the matter, but that evening a car, which witnesses said was the same one, returned.

Mrs. Odel Furney, a resident of the building, complained and Hubacek went downstairs to order the intruder away. He went to the car and leaped on the running board.

The man in the car suddenly struck Hubacek. The latter dropped from the machine, his head bleeding, and directly into the path of a southbound street car. The car struck Hubacek, killing him instantly.

Policeman O'Brien read of the incident in the papers yesterday morning and immediately thought of the license number he had taken. It was traced by Hudson avenue police to Bauman, who, with his father, Phillip, owned the the Phillip Bauman & Son Shoe company at 652 Vernon avenue, Glencoe.

Find Bauman Nervous.

The Hudson avenue station called Glencoe police, but merely said that Bauman's car had been involved in a hit and run accident. Glencoe Policemen John Beinlich and James McCrindle went to Bauman's home.

"Was your car in an accident Monday?" they asked.

Bauman, the police said, was visibly trembling and nervous, but managed to say that his car had been grazed by a truck at Roosevelt road and Jefferson street in Chicago Monday evening.

Not knowing the whole story and knowing the Bauman family to be old residents and highly respectable, the officers departed with the admonition to Bauman to be at the station at 8 o'clock last night to see the Chicago policemen.

Bauman Dead in Garage.

Sergts. George Cleary and Emmett Ferguson of the Hudson avenue station appeared, but they waited in vain for Bauman. Finally they went to his home. Bauman's wife reported:

"Why, he left for the police station some time ago."

The police went to the garage. They found Bauman's car, the engine still running, and the building full of the gas fumes. Inside the car, slumped over the wheel, was Bauman's body.

Beside it on the seat was a bottle of whisky, a third of it gone. Bauman's family declared that he never made a practice of drinking. On the door of the car were distinct stains of blood such as might have been shed by a man on the running board.

That was all. Police could add nothing. Bauman's wife, Lucille, and his 13 year old son, William, grief-stricken at their home, could add nothing.

THE WEATHER

WEDNESDAY, MAY 8, 1935.

[Daylight Saving Time.]

Sunrise, 5:37; sunset, 7:56. Moon sets at 1:19 a. m. tomorrow. Saturn is a morning star; Venus is an evening star. Mars and Jupiter are luminaries of the night.

Chicago and vicinity—Cloudy and somewhat warmer, probably followed by showers Wednesday afternoon or night; Thursday, showers and cooler; moderate southeast to south winds Wednesday.

Illinois—Cloudy and somewhat warmer Wednesday, followed by showers in afternoon or night; Thursday showers and cooler.

TRIBUNE BAROMETER. [Dial: RAIN, CLOUDY, FAIR, VERY DRY, STORMY]

TEMPERATURES IN CHICAGO

MAXIMUM, 4:15 P. M.....52
MINIMUM, 5 A. M.....42

3 a. m....43	Noon....50	8 p. m....48
4 a. m....43	1 p. m....50	Unofficial—
5 a. m....42	2 p. m....50	9 p. m....48
6 a. m....43	3 p. m....50	10 p. m....48
7 a. m....43	4 p. m....51	11 p. m....48
8 a. m....44	4:15 p. m. 52	Midnight....47
9 a. m....45	5 p. m....49	1 a. m....47
10 a. m....48	6 p. m....49	2 a. m....46
11 a. m....50	7 p. m....48	

For 24 hours ended 8 p. m. May 7:

Mean temperature, 47; normal, 54; deficiency for May, 77 degrees; excess since Jan. 1, 176 degrees.

Precipitation, trace; excess for May, .80 of an inch; excess since Jan. 1, .58 of an inch; total for year, 10.74 inches.

Barometer, 8 a. m., 30.01; 8 p. m., 30.10.

Highest wind velocity, 17 miles an hour, from the northeast at 8:03 p. m. Monday.

May 8, 1934:

Maximum temperature, 81; minimum, 52; mean, 66; cloudy; precipitation, trace.

[Official weather table on page 30.]

GREENBACK BILL IS APPROVED BY SENATE, 55 TO 33

Roosevelt Opposes Patman Measure.

[Chicago Tribune Press Service.]
(Picture on back page.)

Washington, D. C., May 7.—[Special.]—Senator William G. McAdoo [Dem., Cal.], Woodrow Wilson's secretary of the treasury, joined hands with Louisiana's Huey P. Long this afternoon and put over the 2 billion 201 million dollar Patman-Coughlin greenback inflation bonus bill in the senate. The vote was 55 to 33.

The bill was passed by the senate in the identical form in which it came from the house and it now goes to President Roosevelt, who is certain to veto it, according to the administration leaders in the senate. The senate, it is believed, will sustain a veto, for the foes of the bill numbered 33, enough to prevent the overriding of a veto by a two-thirds majority.

Senate Wildly Disordered.

The greenback bonus measure came to its final vote amid a scene of wild disorder, with bushy browed Vice President John N. [Cactus Jack] Garner constantly pounding with his gavel and barking at the galleries to keep quiet. In a rear senate seat sat Texas' bushy haired Wright Patman, flanked by more than a hundred of his colleagues from the house, who came over to see their bill triumph in the senate.

Throughout the day telegraph companies were kept busy handling a deluge of messages, estimated to exceed 100,000, urging the senators to vote for one or another of the three measures under consideration. Lobbyists for the veterans' organizations gazed down menacingly from the galleries. Under this pressure the senate yielded, just as the emperors yielded in the declining days of Rome to the legions' clamor for donatives.

Huey Patman's Field Marshal.

Huey Long, the Louisiana dictator, was the field marshal of the Patman forces. He was all over the floor at once, maneuvering with senators and explaining in bellowing tones the parliamentary situation as it progressed.

This was expected of the "Kingfish," however, and the real surprise of the day was the spectacle of Senator McAdoo urging an inflationary experiment for the "good of the whole country." In the rear of the senate sat Virginia's Carter Glass, another Democrat and also a former secretary of the treasury under Woodrow Wilson, scowling but apparently too disgusted to make his customary outburst.

McAdoo Tries Amendment.

Senator McAdoo offered an amendment which would have required the treasury to set aside a sinking fund of 81 million dollars a year, from taxation, to retire the issue of greenbacks in twenty years. He later withdrew this, however, when Majority Leader Joseph T. Robinson raised a point of order that it was a revenue measure and could not originate in the senate.

The objections of Senator Robinson and Senator Pat Harrison [Dem., Miss.], whose own bonus scheme was rejected, were obvious. They didn't want the Patman bill improved in any way, for that might tempt the President to sign it.

"The finance committee hasn't had a chance to consider this amendment," said Senator Harrison. "I hope the senate won't complicate this bonus question by the injection of taxation."

Inflation "a Conjecture."

In urging support of the Patman bill, Senator McAdoo said it was "a mere conjecture" that the issues of 2 billion 200 million dollars in noninterest bearing notes, or greenbacks, would be inflationary.

"We have nothing in the United States today but greenbacks," he said. "Is your money redeemable in gold? Is it redeemable in silver? No. It is redeemable in nothing but the honor and good faith of the American people.

"Twenty years ago, when I was secretary of the treasury, the bankers came to me and protested vigorously against the issuance of federal reserve notes, the familiar notes that you now have. They said that would be inflationary.

Just a Matter of Mind.

"What constitutes inflation is a matter of conjecture. It is also a mere conjecture that we must have a so-called specie basis. The best proof of that is that, since going off gold, the dollar is as sound as it ever was.

"The issuance of 2 billion dollars in new currency would affect the credit of the United States about as much as if I throw a shovelful of sand into the ocean and tried to stop the incoming tide."

McAdoo said the argument that inflation should not be undertaken be-

cause there would be temptation to carry it further was "a policy of negation amounting to legislative paralysis." He took from his pocket a $10 greenback of the civil war period, read the legend on its face and explained that it bore 6 per cent interest compounded semi-annually for three years.

"That is what we are going to have now, except that we won't have to pay the interest," he said.

"Bonus Vs. Printing Press."

Senator Bennett C. Clark [Dem. Mo.], who urged unsuccessfully the adoption of the 2 billion 263 million dollar Vinson bonus bill, favored by the American Legion, said the Patman measure finally drew the issue between "senators who favor full payment of the bonus and those who favor printing press money."

"The bonus is a secondary issue with the supporters of this so-called Patman-Coughlin bill," he said.

The administration forces suffered their first defeat on the bonus question when the senate voted, 54 to 30, to substitute the 2 billion 263 million dollar Vinson bill for the 1 billion 199 million dollar Harrison bill as a committee amendment to the house bill. The Patman forces, rallied by an inflation speech of Senator Elmer Thomas [Dem. Okla.], then succeeded in voting down this amendment, 52 to 35, and that left the Patman scheme as the only thing in the bill and requiring only the final vote.

Clark Changes His Vote.

Senator Clark changed his vote from "yea" to "nay" on the Vinson bill, which would have given him an opportunity to move for reconsideration. He was forestalled, however, by Senator Thomas, who made such a motion himself and was followed immediately by Huey Long's "motion to lay that motion on the table."

"And I demand the 'yeas' and 'nays,'" said Huey.

A motion for reconsideration is debatable, whereas a motion to table a motion is not, so the Patman forces had the situation well in hand. On the vote to table the Thomas motion they prevailed, 48 to 37.

Once the administration forces realized the futility of their efforts to put over the Harrison compromise measure, they participated in the strategy to carry the Patman plan. Both Majority Leader Robinson and Senator Harrison voted against the Vinson bill. They were confident that a veto on the Patman bill could be sustained, but not so confident that the Vinson measure, if adopted, would meet a similar fate.

The Thomas-Long combination were prepared to go through their motion to reconsider and lay it on the table procedure after the final roll call, and so was Senator Clark prepared to move a reconsideration. Senator George W. Norris [Radical, Neb.] beat them to the floor, however, and moved to call up his TVA amendments, which motion was left pending when the senate recessed.

Senator Clark changed his vote from "nay" to "yea" and served notice that he would move to reconsider, but later indicated that he would not do so. He has two days, under the rules, to make his motion, and unless it is disposed of in the meanwhile the bill will then go to the President.

Harrison Sure of Veto.

After the senate adjourned Senator Harrison said he was absolutely certain that President Roosevelt would veto the Patman bill and that the veto would be sustained by four or five votes in the senate. There is no hope of sustaining a veto in the house, which passed the Patman bill by an overwhelming majority.

The Patman followers in the senate, however, do not share Senator Harrison's conviction that a veto will be sustained. Huey Long says the President won't veto the bill "because he is too good a politician."

It may develop that the administration leaders will have to offer the Harrison bill as a compromise in their efforts to prevent an overriding of the veto of the Patman plan.

Harrison's bill moves back the interest date of the adjusted service certificates to 1918, instead of 1925, but cancels the 25 per cent super-bonus voted for deferred payment. Both the Patman and Vinson schemes provide for immediate, full payment of the 1945 face value, but the Patman bill cancels the interest on outstanding loans from Oct. 1, 1931, only.

Newspaper for Colored Folk Issues First Number

A new newspaper for colored people, the Metropolitan News, published its first issue yesterday from editorial and printing offices at 3508 South Michigan avenue. The publication is owned by N. K. McGill, colored, former Illinois assistant attorney general and a member of the city library board. The new paper will be published each Tuesday and Thursday.

STUDY DECISION ON RAIL PENSION FOR A LOOPHOLE

Scan Ruling for Effect on Security Program.

[Chicago Tribune Press Service.]

Washington, D. C., May 7.—[Special.]—New Dealers today buried their heads in a close study of the Supreme court's 5 to 4 decision holding the railway pension act unconstitutional, to determine its effect on the President's security program.

Administration leaders refused to view the decision as a bar to federal old age and unemployment pensions. They confessed, however, that they are examining the decision minutely to see if it flings any obstacles in the path of the administration program.

At the White House it was reported that the President retired to his study to read the decision. Although there was no report on the President's opinion of the ruling in relation to social security, White House aids reported Mr. Roosevelt as surprised at the drastic language of the decision.

Report Roosevelt's Reaction.

It was reported that the President was convinced by his reading that it will be extremely difficult to formulate new railroad retirement legislation in the face of the decision.

The President was described as having anticipated an unfavorable decision from the high court. However, White House attachés said, he did not believe the language of the ruling would be so positive.

The President feels, it was said, that the decision requires careful study with a view to determining if there is any loophole to get around or go through the decision.

The department of justice is making an analysis of the decision, which will be reported to the President.

Comments by Senators.

The senate buzzed with comment on the bill early today. Varying views were expressed as to its effect on the social security program.

One reaction was a statement by Senator James Hamilton Lewis [Dem., Ill.] that Chief Justice Hughes in his dissenting opinion was "unconsciously" nominating himself for the presidency on the Republican ticket.

Donald Richberg, NRA chairman, told the senate leaders he felt the decision had cast no serious doubt on the constitutionality of the social security program. His declaration failed to relieve more skeptical congressmen.

Senator Robert F. Wagner [Dem., N. Y.], sponsor of the pending bill, told his colleagues the decision does not affect the act. He predicted that within two years the minority opinion of Chief Justice Hughes will be sustained.

Wagner Terms Bill Valid.

Senator Wagner, who is concerned about the doubtful constitutionality of his drastic labor disputes bill as well as that of the social security bill, asserted in his senate speech that the latter measure would be valid under the general welfare clause of the constitution.

"As I read the majority opinion," he said, "it holds merely that congress has not the power under the interstate commerce clause to provide pensions for railway employés. But there is another theory upon which such legislation can be sustained. That is the theory embraced in the pending economic security bill, which might well be amended to include railway employés. The pension plan under that bill does not rest upon the commerce power at all but upon the power of the federal government to tax for a public purpose and to expend money for the general welfare."

The Supreme court's opinion also held the pension act unconstitutional on the ground that assessments levied upon the railways were arbitrary and would take property without due process, in violation of the fifth amendment. Senator Wagner said nothing about this.

Will Ask for Opinion.

Senator Pat Harrison [Dem., Miss.], chairman of the senate finance committee, announced that the committee, which is considering the social security bill, will ask Attorney General Cummings for an opinion as to the effect of the decision on the bill.

HOW SENATORS VOTED TO SEND INFLATION BONUS UP FOR VETO

Washington, D. C., May 7.—[Special.]—Following is the senate roll call on passage of the Patman bonus bill:

FOR THE PATMAN BILL 55.

DEMOCRATS—43.

Adams	George	Neely
Bachman	Hatch	Overton
Bankhead	Lewis	Pittman
Bilbo	Logan	Pope
Black	Long	Russell
Bone	Maloney	Schwellenbach
Bulow	McAdoo	Sheppard
Byrnes	McCarran	Smith
Caraway	McGill	Thomas [Okla.]
Clark	McKellar	Thomas [Utah]
Coolidge	Minton	Trammell
Copeland	Moore	Truman
Costigan	Murphy	Van Nuys
Donahey	Murray	Wheeler
Duffy		

REPUBLICANS—10.

Borah	Dickinson	Norris
Capper	Frazier	Schall
Carey	Gibson	Steiwer
Davis		

PROGRESSIVE—1.

La Follette

FARMER LABOR—1.

Shipstead

AGAINST PATMAN BILL 33.

DEMOCRATS—21.

Ashurst	Connally	Hayden
Bailey	Dieterich	King
Barkley	Fletcher	Lonergan
Brown	Gerry	Radcliffe
Bulkley	Glass	Robinson
Burke	Guffey	Wagner
Byrd	Harrison	Walsh

REPUBLICANS—12.

Austin	Hastings	Metcalf
Barbour	Johnson	Townsend
Couzens	Keyes	Vandenberg
Hale	McNary	White

Pairs and other absentee announcements on final passage of the Patman bill were:

For the bill: Norbeck, Reynolds, Nye; against it: Tydings. No announcements were made for Gore or O'Mahoney.

PENSION RULING IS EXPECTED TO FREE $75,000,000

Roads' Annuity Plans Protect Workers.

[Continued from first page.]

72 for disability, and 10 because of length of service. Except in a few instances retirement is compulsory at age 70, instead of 65 as under the invalidated law. Years of service required for eligibility ranged from 10 to 35.

The basis of payment is usually the average of earnings during the ten years immediately preceding retirement. For each year of service, the pensioner gets 1 per cent a month of this average monthly pay.

The cost of the private benefit bulked large in charges made to operating expenses by many lines. In 1933 the Pennsylvania's total was $7,884,088; New York Central, $2,737,739; Baltimore and Ohio, $2,105,259; Chicago, Burlington and Quincy, $1,145,668; Illinois Central, $1,107,304; New York, New Haven and Hartford, $943,045; Chicago and North Western, $806,716; Norfolk and Western, $626,953; Erie, $525,079, and the Great Northern, $494,155.

Repayment to Start at Once.

The method by which most of the railroads will return to employés their shares of the $25,000,000 pension pool remains to be worked out. The Illinois Central, however, announced yesterday that within a few days it would send checks to 28,549 employés reimbursing them for the $700,000 they turned in to the fund. The sum has remained in a special account, subject to call by the government.

The $50,000,000 freed for use by the railways also affects the economic picture. For instance, on April 1 the Milwaukee road defaulted in retiring $900,000 in equipment trust certificates. Under the pension law the line has set aside $1,400,000 since Aug. 1. La Salle street observers surmised that this $1,400,000 might enable the company to take up the defaulted certificates within the period of grace.

Another railway which came in for discussion yesterday was the Atchison, Topeka & Santa Fe. The carrier would have to earn $6,208,640 in the year ended June 30, next, to meet requirements for a full dividend payment on the 5 per cent preferred stock. The company accrued $1,600,000 between Aug. 1, 1934, and March 31, 1935, for pension law liabilities.

IMPEACHMENT OF JUDGE ALSCHULER ASKED IN HOUSE

[Continued from first page.]

ing a reply in the Congressional Record.

Representative A. J. Sabath [Dem., Ill.] called the Dirksen resolution for impeachment "nonsensical" and threatened to press the charges against Federal Judges James H. Wilkerson, Charles E. Woodward, and Walter C. Lindley of Chicago. A house subcommittee had reported last week that there was not sufficient evidence to start impeachment of the three judges.

Dirksen, in demanding impeachment of Judge Alschuler, accused him of "misbehavior and misconduct falling under the constitutional provision for such action" and charged the veteran jurist had been "knowingly and corruptly guilty of favoritism to certain corporations, then appellants" in the Pullman suit.

Dirksen declared that young Dunne was made a partner in the New York firm of Robert Blair [counsel for the Pullman company] "for the express purpose of providing a channel and means of communication between Blair and Alschuler."

DOESN'T KNOW DIRKSEN

Judge Samuel Alschuler of the United States Circuit Court of Appeals said here yesterday that he had received no official notification of the demand for his impeachment made at Washington by Representative Dirksen. The judge declared that he did not know Dirksen or the nature of the charges, except that he supposed they were based on the allegations made by Attorney Thomas Marshall, who has law offices at 105 West Adams street.

Marshall was one of the lawyers representing the Marshall Electric company of Elkhart, Ind., in its suit for alleged infringement on a lamp regulator patent brought against the Pullman company, the Pullman Car and Manufacturing corporation, and the Safety Car Heating and Lighting company.

In 1933 Judge Charles Woodward of the United States District court here held there had been a patent infringement. The Circuit Court of Appeals on June 27, 1934, reversed the ruling on an appeal by the Pullman company.

Judge Alschuler pointed out that he had not written the opinion but had concurred with Judge Louis FitzHenry in one written by Judge Will M. Sparks. The United States Supreme court refused to review the case and Marshall then filed a brief with the high court alleging that Judge Alschuler was prejudiced in the Circuit court decision because of friendship for former Gov. Dunne. The Supreme court held Marshall in contempt and he was fined $250 and suspended for six months from practicing before the court.

Chicago Daily Tribune
THE WORLD'S GREATEST NEWSPAPER

Vol. XCIV. Wednesday, May 8. No. 110.

Published daily at Tribune Tower, 435 N. Michigan-av., Chicago, Ill.
The Tribune company, publisher.

MAIL SUBSCRIPTION PRICES.
Mail subscription prices in Ill. [outside of Chicago], Ind., Iowa, Mich., and Wis.—Daily with Sunday, one year, $12.50.
Zones 3 and 4 in states other than Ill., Ind., Iowa, Mich., and Wis.—Daily, $7.50 per year.
Zones 5 and 6, inclusive, Canada, Mexico, and foreign—Daily, $12.00 per year.
Entered as second class matter Aug. 12, 1903, at the postoffice at Chicago under act of March 3, 1879.

PATMAN SCHEME EXPANDS MONEY FOR CASH BONUS

Washington, D. C., May 7.—[Special.] — The Patman bonus bill, as passed today by the senate and previously by the house [but which the President is expected to veto], provides for immediate cash payment of the face value of adjusted service certificates in their full 1945 value.

The bill provides that payment shall be made in United States notes not bearing interest. It authorizes and directs the secretary of the treasury to issue such notes, for which no metallic reserve is specified.

The bill also provides that in the event the general price level for commodities in the country reaches the 1921-1929 average, the treasury shall be permitted to contract the currency thus issued.

The 15 per cent of veterans who have not obtained loans on their certificates would receive an average of $1,000 each. The average for the other 85 per cent would be about $497. About 3½ million veterans now hold certificates. For those who are eligible, but who have not yet applied for certificates, the time for applying would be extended to Jan. 2, 1940.

MOTHER will appreciate FINER CANDIES

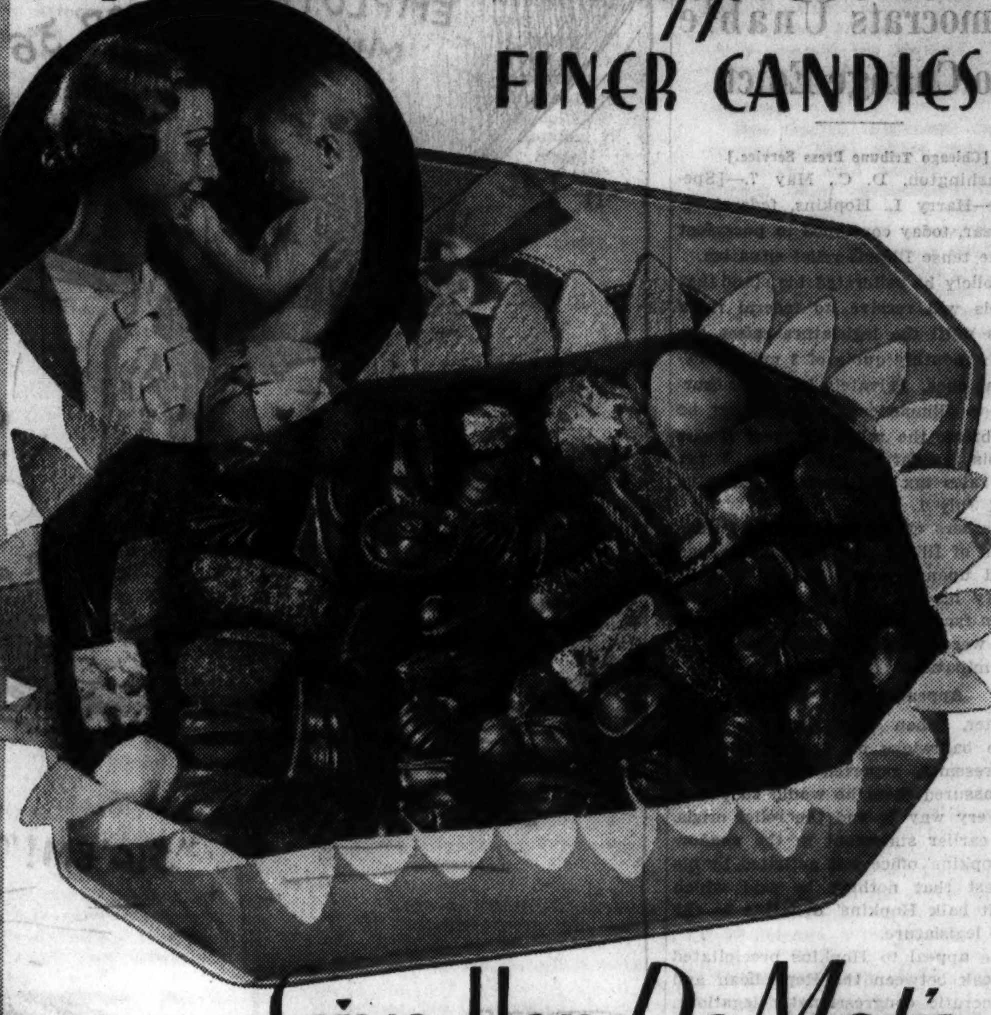

Give Her De Met's
MOTHER'S DAY SPECIAL
TWO POUNDS $1.25

Mother knows you'll not forget her next Sunday . . . and she will appreciate your careful selection of finer candies if you send her De Met's Mother's Day Special. This delicious assortment, available in three beautiful boxes, is one of the finest you can buy. Just the gift for Mother.

De Met's

143 South State St. ★ 5 West Randolph St. ★ 332 North Michigan Ave. ★ 11 West Madison St.
1 North LaSalle Building ★ 64 East Washington Street ★ 330 South Michigan Avenue
Board of Trade Building ★ 103 West Adams St. ★ 69 East Monroe St. ★ 314 West Madison St.
CITY, SUBURBAN AND PARCEL POST DELIVERIES—Small Extra Charge

MANDEL BROTHERS
a store of youth a store of fashion a store of moderate price©

we recommend

ZOTOS
Machineless Permanent Wave
Here's Why . . .

- No machinery or electricity, making it a comfortable wave for tender scalps.
- It is kind to your hair—will not dry it out.
- Perfect for white and bleached hair, as there is no danger of discoloration.
- No matter what type of hair you have, it will give you a beautiful, lasting wave.
- Croquignole, spiral and combination winds may be had.

For Appointments Call
State 1500 — Local 660
Mandel's Beauty Shops—Fifth Floor—Wabash.

We Can Scarcely Keep Enough on Hand! JUMBO
Ruffled Curtains
$2 pair

- Note the famous extra-big proportions of Mandel's curtains.
- 2½ yards long, 52 inches wide.
- 9 inch ruffles.
- Custom tailored with selvedges removed. All ends hemmed.
- Cushion dot and French Marquisette in ivory or ecru.

Custom-Made Slip Covers
of jaspe, including labor and material:
For 3 cushion sofas........$10.75
For 1 cushion chairs........$6.50
Mandel's Curtains—Second Floor.

MANDEL BROTHERS
a store of youth a store of fashion
a store of moderate price©

MAIL AND PHONE ORDERS FILLED—TELEPHONE HARRISON 9000

A spectacular
MEN'S SOX SALE
more quality and style than you've ever seen before at
35c
3 PAIRS $1

Included in this spectacular sale are the new "rabbit's hair" mixtures—anklet or regular length in bold stripes—as well as a vast selection of smart silk mixtures and lisles—plenty of blacks, plain colors, patterns, figures, stripes, clox—summery pastels, too —more good, sound quality and style than you've ever seen before at this price. Sizes 10 to 12

MAURICE L ROTHSCHILD
MINNEAPOLIS State at Jackson CHICAGO ST. PAUL

MADISON ST. STORE OPEN EVERY EVENING

There must be a wee bit o' Scotch about this Bond fellow! He brings ye real Cameron Worsted Suits at only $25 wi' two trousers. And then he invites ye to "charge it" wi' his Ten Payment Plan - at no extra cost.
If that isn't making a penny go far, I'm ready to shed me kilts.

BOND CLOTHES
65 W. MADISON ST.
Next to Morrison Hotel
Madison St. Store Open Every Evening
Wabash at Monroe—6339 S. Halsted
Halsted St. and Wabash Ave.
Stores Open Tues., Thurs., and Sat. Evenings

MANDEL BROTHERS
a store of youth a store of fashion a store of moderate price©

Try a Grand New Shade—"Terra Cotta" in
Two New Lipsticks by HELENA RUBINSTEIN

They simply breathe Paris! Exquisite pieces of costume jewelry, with a precious little cargo of beauty inside! In either of these stunning new lipsticks you may choose Helena Rubinstein's new shade "Terra Cotta." Ask for:

Golden Automatic—newly perfected, in a handsome goldtone case. $1

Water Lily—the biggest lipstick ever—in satin-striped goldtone. $1.25

Mandel's Toiletries—First Floor—State.

TIFFANY CLEARED OF CONTEMPT IN JAIL COURTSHIP

Aid Gets 10 Days; Inmate and Bride on Probation.

Lester Tiffany, former sherif of Lake county, was freed yesterday at the conclusion of a hearing before Federal Judge William H. Holly on contempt of court charges growing out of the marriage last November of Charles Foster, a federal prisoner, while he was held in the Lake county jail at Waukegan. Olaf Pohlson, jail janitor, was also freed, but John Hoban, former night jailer, was sentenced to 10 days in jail.

The contempt citation was based on the charge that Foster was allowed undue liberty which enabled him to conduct a courtship and get married while a jail prisoner. Foster was found guilty of contempt by Judge Holly and sentenced to six months in jail, but the judge then suspended the sentence and placed him on probation for two years.

Already Serving a Term.

Foster is now serving a two year term in Leavenworth prison for selling narcotics. He was brought to Chicago for the contempt hearing and will be returned immediately to Leavenworth.

Foster's bride, the former Miss Caroline Taft, was placed on probation for six months on the contempt charge.

Judge Holly ruled that there was no evidence connecting former Sherif Tiffany with the granting of undue privileges to Foster.

"He may have been imposed on, and he may not have done his duty as he should have," the court said, "but we must have some evidence connecting him directly to the case. We do not have any evidence of this kind."

Tiffany Defends Himself.

Tiffany testified in his own behalf, saying that he had only talked with Foster once and knew nothing of the marriage until a month after it took place. Tiffany said that Foster asked if he could get married, and was referred to the federal officials. The ex-sherif said that he permitted Miss Taft to visit Foster once, but at that time she was accompanied by an attorney.

Former Jailer Hoban testified that on the night of last Nov. 8, when Foster was permitted to leave the jail to get married, he [Hoban] had also left the jail, telling Sam Friedman, a trusty, to look after things. It was brought out by the evidence that Friedman got Janitor Pohlson to drive Foster and Miss Taft to a justice of the peace for the marriage. After the ceremony they spent the night in a Waukegan hotel.

JUDGE PONDERS EXEMPTIONS TO 'GOTTA DRAG' ACT

Judge David M. Brothers of the Circuit court was deliberating yesterday on whether the law permits him to carry an "I gotta drag" star on his automobile. The judge said that for the last fifteen years he has had an emblem reading "Judge of the Circuit Court" attached to his car, but asserted that he never had claimed or been given special trafic privileges because of it.

Paragraph 250A, chapter 121, of the Smith-Hurd Illinois statutes, enacted by the legislature in 1931, reads: "Any owner of a motor vehicle other than members and officers of the general assembly, elected officers of the state, and officers having the power of conservation of the peace, who attaches or permits to be attached to his motor vehicle any badge or star or emblem having the appearance of a star, is guilty of a misdemeanor, and upon conviction thereof shall be fined in a sum not to exceed $500."

Judge Brothers said he was not certain whether his office was included in the exemptions of the statute.

KILLED IN CRASH.

Taylorville, Ill., May 7.—[Special.]—Harold Sullivan, 40, East St. Louis, was killed, and Henry Horn, 65, Belleville, and John Lauer, 40, Alton, were in an automobile accident on route 48 near here this morning.

JOLSONS ADOPT BABY

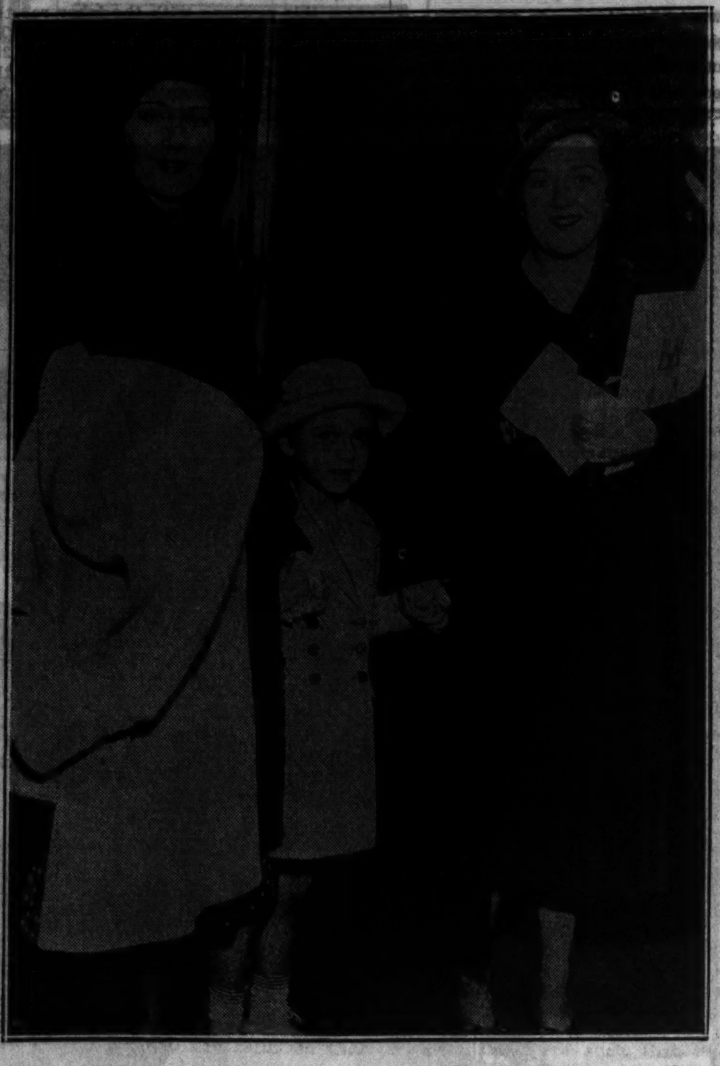

Ruby Keeler (left), wife of Al Jolson, as she left here yesterday en route to California following the adoption of the baby from the Cradle in Evanston. With her is her sister, Helen (right), and a relative, Anna Christ, age 4.

[TRIBUNE Photo.]

AL JOLSON NOW PAPPY; ADOPTS BOY OF 7 WEEKS

RubyKeeler Delighted; Considers Second.

A nameless orphan baby boy, 7 weeks old, from the Cradle in Evanston, became Albert Jolson Jr. yesterday in adoption proceedings in the County court.

The baby was selected on Monday by the motion picture couple, Al Jolson and his wife, Ruby Keeler, and shortly after the adoption hearing the infant was on his way to his new Hollywood home with his foster mother, her maid, and a nurse.

Mr. and Mrs. Jolson arrived from New York on Monday morning and went immediately to the foundling home. Mrs. Jolson spent the entire day there, but Al returned to New York on business after signing papers for the child.

Defendant Withholds All Comment.

Yesterday morning Mrs. Jolson went before Judge Charles T. Allen of Woodstock, who is sitting in County court here, and through Ralph E. Batten, attorney for the Cradle, presented the adoption petition. Quite indifferent to these abstract proceedings, the baby lolled in his basket in the sherif's office on the fourth floor. A nurse attended him.

As a formal part of the proceedings Deputy Sherif Edward Anderson put the papers in the hands of the infant, as a party defendant in the proceedings. The final adoption decree will be entered within twenty days.

After quitting the court, Al Jolson Jr. next appeared in public with his nurse and a maid at the Dearborn station. Mrs. Jolson entered later and for the first time talked about the adoption.

Considers Return Next Year.

"I was afraid if I said anything about it people would think we were doing this for publicity," the actress explained. "Al and I have wanted a baby for at least two years. We even thought of taking two at once. I may be back here in about 18 months to get another one."

With a laugh, she dismissed the idea that the new Jolson heir will be called "Sonny Boy." As soon as their new home is completed near Los Angeles, he will be taken there, she said. Meantime, they will be with her mother in Hollywood.

Accompanying her were her sister, Helen Keeler of New York, and a distant cousin, Anna Christ, 4 years old.

WINDOWS ON BEAT CRASH AND SO DOES AN OLD FRIENDSHIP

Christy Joyce and John J. Heraty used to walk the same beat in the loop together for their respective employers, the Central Watch service and the Pinkerton Watch service. Recently, however, there have been a good many store windows broken on the beat, so Joyce lost his job.

Suspicious of Heraty, Joyce decided to trail him. A few nights ago, Joyce told Police Lieutenant John Treacy, he saw Heraty break the windows of a cigar store and a paint shop, both concerns being clients of the Central Watch service. Later, Joyce said, Heraty handed something to William A. Nutty, attendant in a parking lot at 172 West Madison street.

Lieut. Treacy arrested Heraty and Nutty yesterday. In Nutty's rooms at 172 West Washington street the lieutenant found a quantity of merchandise similar to that in the show windows of the cigar store. Nutty said Heraty had given this to him as a gift.

Both men will be arraigned today in the Felony court, Heraty on a charge of malicious mischief and Nutty for disorderly conduct. Joyce hopes to get his job back.

COURTNEY FIGHTS T-N-T DEFENSE FROM THE STAND

State's Attorney Called as Foe's Witness.

CRIMINAL COURT.

Stanislas Iszczepanski, larceny, sentenced to one to ten years in the penitentiary by Judge William V. Brothers.

Spencer Brown, receiving stolen property, sentenced to one to ten years in the penitentiary by Judge Cornelius Harrington.

The unusual spectacle of a prosecutor being called as a defense witness was enacted yesterday in the Criminal court of Judge Michael Feinberg where seven labor officials are on trial, charged with conspiracy to boycott merchants and create a trucking monopoly through the Trucking and Transportation exchange [T-N-T].

The prosecutor on the stand was State's Attorney Thomas J. Courtney and he appeared in belligerent mood as he was called up before judge and jury by Attorney Joseph Harrington as the first defense witness of the trial. There has been bitter feeling between Mr. Courtney and Mr. Harrington for some time. Only a few weeks ago Harrington was forcibly ejected from the prosecutor's office.

Spectators Fill Courtroom.

So Mr. Courtney and Mr. Harrington squared off to settle their differences yesterday as the courtroom filled up with interested spectators. The proceedings started calmly enough with routine questions, but soon Harrington was shouting his interrogations. Courtney would lean forward tensely in his eagerness to reply but Assistant State's Attorneys Donald Thompson, Robert Donegan and William B. Crawford made objections to the questions, often keeping their boss from uttering a word.

Several times, however, Courtney brushed aside the objections of his assistants and shouted his answers back at Harrington in as vociferous a tone as the questions had been asked.

Harrington's queries were apparently directed toward support of his charges that the prosecution of his clients was to force the T-N-T organization out of business in order to give the rival Independent Contractors' association a clear field. One of the organizers of the Independent Contractors was John P. Moriarty, a cousin of Mr. Courtney.

Denies Moriarty Asked Aid.

The state's attorney declared emphatically from the stand that Moriarty had never sought his assistance in forming the association.

"Did Moriarty ever seek your assistance in getting members for the Independent Contractors?" Harrington asked.

"No, he did not," retorted Courtney, cutting in on Judge Feinberg's "objection sustained."

"Let's not indulge in any personal feelings," the judge warned, apparently referring to the heightened tones of questioner and questioned.

"Isn't it a fact that the Independent Contractors was the successor of the T-N-T?" Harrington resumed.

"I know nothing about the Independent Contractors," replied Courtney as another objection was sustained.

"Isn't it a fact that you started several local unions of the International Brotherhood of Teamsters after the Chicago Teamsters' union locals were broken up by your policemen?" Harrington shouted.

The Judge Doesn't Wait.

"Objection sustained," said Judge Feinberg without waiting for the assistant prosecutors to make the objection.

"I never started a local in my life and you know it," Courtney snapped at Harrington.

The phrases, "We object" and "Objections sustained," became monotonous as the proceedings went on. Mr. Courtney left the stand after three quarters of an hour.

Other defense witnesses were then called in order, but the only one who testified without constant interruption by objections was Charles J. Wilson, secretary of the T-N-T. He declared that the T-N-T was not a racket and denied that any of its money had been paid to labor officials or gangsters, as the state charges. Wilson said he joined the T-N-T after a talk with James B. McCahey, coal merchant, who is president of the board of education.

Other Defense Witnesses.

Among the defense witnesses were John L. McInerney, attorney for Mayor Kelly; Capt. Daniel Gilbert, chief of the uniformed Chicago police who formerly was chief investigator for the state's attorney; Attorney William J. McGah, who once had his office in the same suite with Mr. Courtney; Oscar E. Hewitt, city commissioner of public works, and Attorney Joseph B. Fleming, representing the Chicago Coal Merchants' association. McCahey and Moriarty, for whom subpenas had been issued, were both reported out of the city.

From all the witnesses Attorney Harrington managed to show that Attorney McGah drew up the incorporation papers of the Independent Contractors' association. This organization was formed about three weeks before a T-N-T meeting was raided and all the officials and members were arrested.

THE MASSACRE

Chicago's 1935 Trafic Toll

Over 98 per cent of the city's automobile fatalities are of a nature physically impossible on an elevated highway.

WORKMAN FALLS FROM TRUCK AND DIES IN HOSPITAL

Rudolph Sloane, 55 years old, a worker for the Chicago Christian Industrial league, 847 West Monroe street, died in the West Suburban hospital yesterday of injuries received earlier in the day when he fell from a truck in front of 1126 North Euclid avenue, Oak Park.

Sloane's death and one other raised the Cook county motor toll since Jan. 1, 1935, to 317. Until 4 p. m. yesterday 259 persons had been killed in trafic accidents in the Chicago city limits, and 5,174 injured. The other victim yesterday was:

Charles Wulf, 51 years old, 11030 South Union avenue, a machinist. Died in Roseland community hospital from injuries he suffered yesterday when his automobile collided with a car driven by Ted Samion, 28 years old, 535 West 123d street. Samion will attend the inquest today.

ITALY MOBILIZES ANEW; DEPUTIES CHEER WAR ACTS

Colonial Leader Vows to Crack Down on Ethiopia.

ROME, May 7.—(AP)—Italy called more thousands of troops today to bear arms in East Africa as the chamber of deputies roared approval of the colonial undersecretary's statement that the Ethiopian situation "is a problem of vast importance, embracing the whole European civilizing mission."

Orders for the mobilization of new divisions of fighting men, as revealed in an official communique, are expected to provide Italy "a powerful instrument of war."

The best informed quarters said Italy's forces already in the colonies, beset by troublesome incidents with the Ethiopian government, now total approximately 100,000 men and that eventually the number will be doubled.

Will Defend Italian Rights.

In the presence of Premier Mussolini Colonial Secretary Lessona told the deputies:

"Italy has the right to see that aggressions such as that at Ualual and Afdub [East African border incidents which strained the nations' ties] are not repeated, and that obligations contained in the treaty of friendship are respected.

"She desires, moreover, that her colonies in East Africa may look to the future with secure tranquillity, without being preoccupied over the uncertain policy of a neighboring state which gives no guarantee of living peacefully with other nations."

Lessona declared Ethiopia today "represents only the vilest enslavement of several African populations," and added that "the security of Eritrea and Somaliland and the prestige and dignity of our policy demand that Italy resolve once and for all the problems of her relations with Ethiopia."

Answers Ethiopian Steps.

The communique announced the mobilization of three divisions in answer to "the steps of mobilization taken by the Ethiopian government."

Four new battalions are to be constituted in Italy and two are to be composed of native troops of East Africa.

The forces mobilized in Italy for embarkation will be replaced on the mainland by a portion of the class of 1913. The youths of this class previously were mobilized and later sent back home. Now they are again called to arms. Three reasons were given for the new mobilization:

"1—The notable furnishing of arms to Addis Ababa by European factories which have been definitly identified.

"2—The steps of mobilization taken by the Ethiopian government.

"3—The recent address of Emperor Haile Selassie to parliament."

Chicago Drug Association in Fiftieth Anniversary

The fiftieth anniversary of the Chicago Retail Druggists' association was celebrated yesterday in the Hotel Sherman when hundreds of druggists were present for the opening of a three day drug show. Fifteen charter members of the organization, which was formed in 1885, who still own Chicago drug stores are to be honored tomorrow.

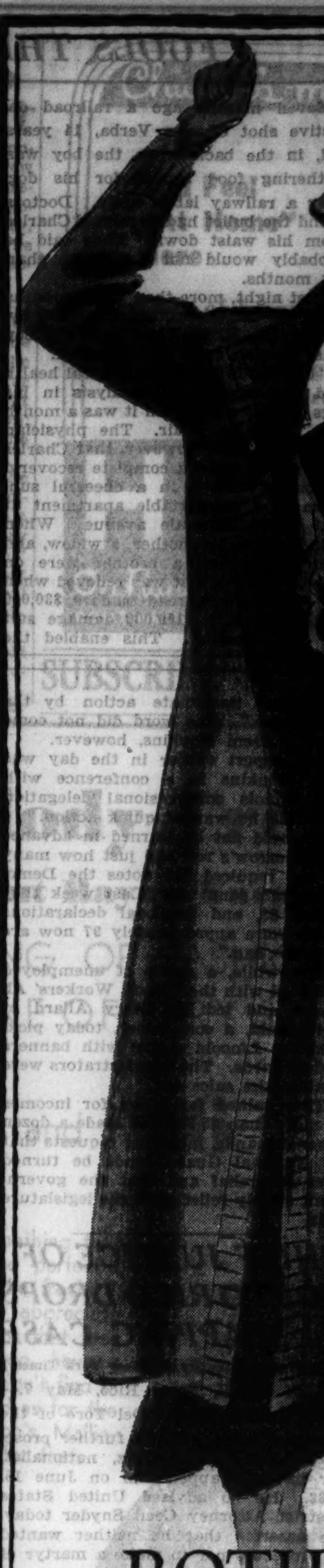

ROTHMOOR and Brucewood coats & suits

VALUES TO $50 AT

$24.75

Navy blues, blacks, browns, tweeds and Stroock's famous Chaswick cloth—many fur trimmed

They're genuine Rothmoors and Brucewoods with that unmistakable air—with the deep-rooted, thoroughbred quality that's won them nation-wide fame. They're the kind that every woman has her heart set on—and now they're so easy to get—at these great reductions

Sizes 12 to 46; half sizes 33 to 47. 5th floor

MAURICE L ROTHSCHILD

State at Jackson

Original and Exclusive

LUCKY CHARM BAGS CARRY A SET OF FIVE CHARMS TO BRING YOU GOOD FORTUNE. CHARMS HAND-CARVED IN WOOD OR CATALIN. BLACK, BROWN, NAVY CALF OR BLUE, RED, GREY, BEIGE, GREEN SAFFIAN. DESIGN PATENT APPLIED FOR

5.95

SAKS FIFTH AVENUE

NORTH MICHIGAN AT CHESTNUT

very Brucewood

A cool, clear chiffon with Paris in its veins . . very different and very stunning —in fact, very Brucewood

$17.50

Sizes 12 to 44

7th floor

Maurice L Rothschild

State at Jackson

2 MOTHER'S DAY SPECIALS AT THE HUB

Ringless Hosiery

$1 3 PAIR $2.85

The quality you'll be proud to give—a "ringless" guarantee with every pair. Full fashioned chiffons and service weights in lovely new colors. Wrapped as a gift—with a gift card. 1st Floor.

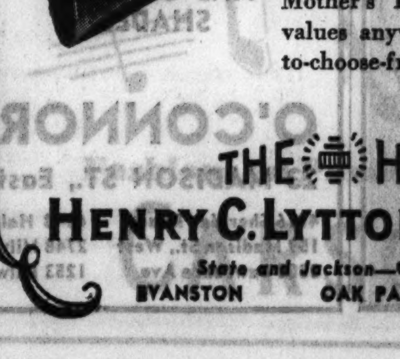

Handbags

$2.95 to $18.50

Nothing more suitable for a Mother's Day gift—and no better values anywhere than in this easy-to-choose-from selection. 1st Floor.

THE HUB

HENRY C. LYTTON & SONS

State and Jackson—CHICAGO

EVANSTON OAK PARK GARY

COUPON FOR TRIBUNE ACCIDENT INSURANCE POLICY

For New Policy or Renewal, $1.25 a Year

To secure the Chicago Tribune-Federal $7,500.00 Travel Accident Insurance Policy, or to renew for another year one previously issued to you, cut out and fill in the application below and send it with registration fee of $1.25 to Tribune Insurance Dept., Federal Life Insurance Co., 168 N. Michigan Ave., Chicago, Ill. Remit by money order or check payable to Federal Life Insurance Company. (During the first five years, as provided in the policy, the value of all specific indemnities increases 10% each year the policy is renewed.)

☐ NEW POLICY — OR — ☐ RENEWAL

Check here if you wish new policy — Check here if you wish old policy renewed

APPLICATION for $7,500.00 TRAVEL ACCIDENT INSURANCE POLICY

Issued to Readers of the Chicago Tribune

If Renewal, write Policy Number here. No. ....

(If you wish a new policy ALL QUESTIONS BELOW MUST BE ANSWERED. If you wish to renew a Policy previously issued to you, indicate above and fill in name, address and policy number.)

Do you apply for a $7,500.00 Travel Accident Policy in the Federal Life Insurance Company, issued only to Readers of The Chicago Tribune?.....

What is your Full Name?..............................

Address? .... Number Street

.... City State

What is your Age?........Place of Birth?..................

Date of Birth? Month..............Day.............Year..........

Are you Totally Blind or Deaf?..........Are you Crippled to the Extent That You Cannot Travel Safely in Public Places?..................

What is the name and address of person to whom you want this insurance paid in case you are killed? (If not answered insurance will be payable to your Estate.)

Beneficiary's Name?..............................

Relationship?..............................

Address?..............................

Do you certify that you are or will become a reader of the Chicago Tribune?..............

NOTICE: Not more than one policy will be issued to any one person. Issued Only to Applicants Over 10 and Under 70 Years of Age.

HOPKINS DODGES OFFICIAL ACTION IN RELIEF CRISIS

State Democrats Unable to Change Edict.

[Continued from first page.]

with the new works division of application and information, he said.

EXEMPT POWER SALES

[Chicago Tribune Press Service.]

(Picture on back page.)

Springfield, Ill., May 7.—[Special.]—Sales of gas and electricity used for industrial purposes were exempted late today by the Illinois house of representatives from provisions of the proposed 3 per cent sales tax bill.

The action drew a sharp rebuke from Gov. Horner, who is pushing the utilities bill and its companion measure increasing the sales levy from 2 to 3 per cent to raise the state's quota of unemployment relief funds. It was estimated that exempting industrial sales would cut the expected annual revenue from the utilities from 6 to 4 millions.

Horner Scores Action.

When asked about the amendment, which was introduced by Representative John M. Peffers [Rep., Aurora], the governor said:

"It is difficult to understand this amendment. It is regrettable that more than twoscore members of the house who last week refused to vote for a bill for the relief of their starving fellow citizens were so ready and anxious to vote for this boon for the utilities."

This reference was to the fact that more than forty of those who voted for Peffers' amendment today either voted against the sales tax bill last week or did not vote at all.

Except for this amendment, which drew spirited objections from the Democratic floor leader, Benjamin S. Adamowski of Chicago, the relief session in the house was calm.

Effective Date Changed.

Both measures were recalled to second reading, made to become effective when passed, and then returned to third reading. This was necessary because the effective date had been May 1, the administration having hoped the measures would be approved by then.

This prospect vanished last Wednesday when the administration failed to obtain the 102 votes necessary for passage of the sales tax bill as an emergency measure. Another attempt will be made tomorrow.

Meanwhile the attitude of the relief administrator, Harry Hopkins, toward Illinois continued to hold the interest of house members. Morning dispatches from Washington said the administrator probably would meet the current relief emergency if the tax program became effective on July 1 rather than immediately.

This would make Gov. Horner's job easier, inasmuch as he would need only 77 votes for his bills.

Awaits Hopkins' Word.

All day long some definite expression from Hopkins had been sought. This evening the governor said he had talked over long distance with Hopkins' office and that he was told Hopkins had not changed his stand and "expected immediate action by the legislature." The word did not come directly from Hopkins, however.

One report earlier in the day was that Hopkins in a conference with the Illinois congressional delegation had said he wanted quick action.

It could not be learned in advance of tomorrow's roll call just how many of the required 102 votes the Democrats can count on. Last week they polled 88, and unofficial declarations today were approximately 97 now are "in the bag."

Meanwhile, a group of unemployed affiliated with the Illinois Workers' Alliance and led by Gerry Allard of Springfield, a coal miner, today picketed the Lincoln statue with banners and placards. The demonstrators were against the sales tax.

They talked for a tax for incomes of more than $5,000 and made a dozen other demands, including requests that all National Guard funds be turned over for relief and that the government supply relief until the legislature acts.

FOOLS THE DOCTORS

CHARLES VERBA.
[TRIBUNE Photo.]

Seven months ago a railroad detective shot Charles Verba, 14 years old, in the back when the boy was gathering food scraps for his dog near a railway labor camp. Doctors found the bullet had paralyzed Charles from his waist down. They said he probably would not live more than six months.

Last night, more than seven months after the tragic shooting, Charles' physician, Dr. E. H. Blair, said the boy was showing some improvement.

"Charles is gaining in general health and the amount of paralysis in his legs is rather less than it was a month ago," said Dr. Blair. The physician offered no hope, however, that Charles would ever make a complete recovery.

Charles' bed is in a cheerful sunroom of a comfortable apartment at 4719 South Kedvale avenue. When he was shot, his mother, a widow, and two sisters and a brother were on relief. Their plight was relieved when the Santa Fe railroad made a $30,000 settlement of a $150,000 damage suit for the shooting. This enabled the family to move into the comfortable apartment. The bedridden boy now has a radio and other comforts.

His mother, Rose, administers her son's fund under the jurisdiction of the Probate court. The boy still has the dog, Brownie, for whose sake he became the victim of the watchman's bullet.

CHIEF JUSTICE OF PORTO RICO DROPS SLAPPING CASE

[Copyright: 1935: By the New York Times.]

SAN JUAN, Porto Rico, May 7.—Chief Justice Emilio Del Toro of the Supreme court will not further prosecute Luis F. Velasquez, nationalist, for having slapped him on June 15, 1932. He so advised United States District Attorney Cecil Snyder today. He asserted that he neither wanted to prosecute nor to make a martyr of his assailant.

Following a flag day address by the chief justice, Velazquez entered his office, charged him with having insulted the Porto Rican people by praising the American flag, slapped him and fled. The chief justice pursued Velasquez, chasing him from the court premises and in the Santo Domingo barracks, which is federal property.

The Supreme court confirmed Velasquez's one year sentence, imposed by a District court, but the United States Circuit Court of Appeals in Boston reversed the decision on the ground that the federal and not the Insular courts had jurisdiction. The Boston court held, however, that the facts showed an aggravated assault had been committed.

Chief Justice Del Toro said today he felt certain that the final verdict must convince Velazquez of the greatness of the institutions whose symbol he had praised in his flag day speech, as well as the complete protection to all citizens afforded by them.

RELIEF OFFICIALS HOPE FOR QUICK FLOW OF FUNDS

Prepare Food Orders for Families Here.

Expecting speedy action by the state legislature to break the relief deadlock and release fresh funds, the Illinois emergency relief commission will spend $40,000 this week to prepare food orders for 130,000 Cook county relief families whose larders will be empty next week.

The $40,000 will go for clerical labor and other expenses. It will leave only $145,000 remaining from the $1,200,000 contribution to relief made by the county board on April 26.

Expenditure of the $40,000 was agreed on yesterday by a citizens' committee which is advising the county board regarding disbursement of its money. The committee conferred with Clayton F. Smith, president of the board, and then a letter outlining the procedure to be followed was sent to Leo M. Lyons, Cook county relief administrator for the IERC.

More Funds Are Needed.

The balance of $145,000 will be sufficient to pay for only 30,000 of the 130,000 food orders which will be written in advance. How the remainder of next week's emergency needs are to be paid for is still a question. A special meeting of the county board is scheduled for tomorrow morning to consider the sale of $3,500,000 of 1932 poor relief bonds.

"If the state legislature takes suitable action I expect the release of federal funds within the next 24 hours," said Mr. Smith. "The county shouldn't have to sell the few remaining bonds it has unless it becomes absolutely necessary. The board's action in making $1,200,000 available for relief recently was going a long way to prove the county's readiness to help in whatever way it can."

Lockner and Four Aids Seized.

There were several demonstrations in Chicago yesterday against the bills in the legislature to increase the state sales tax from 2 to 3 per cent and apply it to utilities. Karl Lockner, chairman of the Unemployment Council of Cook County, was seized with two other men and two women in front of 2825 Logan boulevard. This demonstration was scheduled to take place in front of the home of State Representative Benjamin Adamowski, but he lives some distance away, the demonstrators learned later.

G. O. P. MEMBERS ACT TO FORCE REGISTRY BILL

Only Sales Tax Free from Filibuster.

BY ARTHUR EVANS.
[Chicago Tribune Press Service.]

Springfield, Ill., May 7.—[Special.]—Republicans decided late today that a house filibuster will be started tomorrow against all measures, except the sales tax, as the result of failure to get quick action on measures for permanent registration of voters.

That avowal followed a somewhat turbulent hearing by a subcommittee which has in its hands all pending registration bills. Richard J. Lyons [Rep., Mundelein] sought to have the subcommittee report out all bills to the elections committee and send them on their way to the house calendar. The subcommittee, however, voted instead to hold another hearing next Tuesday. Officials of election boards in other cities are to be summoned to that hearing.

Earlier in the day the Republican house caucus had voted to start a filibuster on everything but sales tax, in case the bills were not reported out. Elmer J. Schnackenberg [Rep., Chicago] and other Republican leaders announced that a program to obstruct advancement of measures would be opened on all but the tax bill.

Lyons charged the Democrats with attempts to "stall all bills for permanent registration" through a program of delayed committee action. Frank Ryan [Dem., Chicago], head of the subcommittee, said the Democrats sought a bill that will get most support downstate.

At one period the word "lie" was ping-ponged between Lyons and Arthur A. Sullivan, attorney for the Cook county Democratic committee, who dwelt on technical points.

"Lie," Rep. Lyons Retorts.

"In the Republican caucus," said Sullivan, "it was said the bill if passed would take 300,000 votes from the Democrats."

"It's a damn lie; nobody made such a statement," cried Lyons.

"Mr. Lyons said he would not be for the bill if he was a Democrat," Sullivan rejoined.

"I most emphatically did not," Lyons countered.

"You're a damn liar," shouted Sullivan.

Cries of "turn off the heat" echoed through the house. Later there were apologies.

Nature of Pending Bills.

Before the elections subcommittee are two measures, the Schnackenberg bill, providing permanent registration for Chicago and other cities with election boards, and the Koehler bill, from the Democratic side, providing statewide permanent registration, compulsory in all counties.

Most political lights invited to today's hearing by Michael F. Hennebry [Dem., Wilmington] failed to appear. P. A. Nash, Democratic national committee, sent no response; Frank L. Smith, Republican national committeeman, sent a message urging nonpartisan action for better elections.

Daniel Sullivan, secretary of the Democratic state committee, gave the views of that organization.

For State-Wide Bill.

"The Democratic state committee," Mr. Sullivan said, "would be in favor of the Koehler bill which would take care of downstate as well as of Chicago."

Justus L. Johnson, Republican state chairman, said: "Without honest elections we cannot have popular government."

County Judge E. K. Jarecki of Chicago said permanent registration was an election reform advocated for two decades.

"Next year," Judge Jarecki said, "registrations and revisions in the precincts and under the Chicago election board will cost $1,060,000. Permanent registration would save the bulk of that cost."

PERKINS FORMS CLUB TO FIGHT INJUSTICE UNDER NRA DRIVE

York, Pa., May 7.—(AP)—Fred C. Perkins, York battery manufacturer convicted of violating an NRA code, today made the initial move in what he termed an attempt to obtain justice for small business men.

Perkins, convicted of violating the wage provisions of the battery code, has appealed to the Supreme court of the United States.

In a letter to small industrialists he urged them to join him in formation of the "Perkins club." He said the club's purpose will be to "save small business men and home owners from ruin."

The name "Perkins," he said, will be symbolic of his movement. He added the name occurred to him because of the wide publicity received by his case against the NRA.

Auto Sales Officials Confer; One Dead, One Wounded

San Antonio, Tex., May 7.—(AP)—J. B. Crum, secretary treasurer of the McManus-Crum Motor company, was shot to death and Ray Shelton, vice president, was wounded critically in a dispute which started during a business conference today. J. J. Rheiner Jr., office manager, narrowly escaped death when a stray bullet tore the cuff on his left sleeve. Detective Sergeant Frank Moore said witnesses reported Crum wounded Shelton and then shot himself to death. Shelton ran into the street, where he was picked up by an ambulance.

AUTO MECHANICS VOTE WAR CHEST IN STRIKE CRISIS

Twenty five thousands dollars to pay wages of members in the event that negotiations fail today and a strike is called, was voted last night by the executive board of the Automobile Mechanics' union, local 107, in a meeting at Mechanics' hall, 113 South Ashland avenue.

Representatives of the union will confer this morning with the labor relations committee of the Chicago Automobile Dealers' association and repeat their demands for 90 cents an hour for mechanics, 65 cents an hour for helpers, and a minimum week of 32 hours.

Don Burrows, business agent of the union, said that 2,200 mechanics and 800 helpers were ready to walk out if an agreement was not reached. Authority to call a strike was voted last Thursday. Already, Burrows, said, 250 men have been withdrawn from the shops of a few dealers who refused to negotiate with the union.

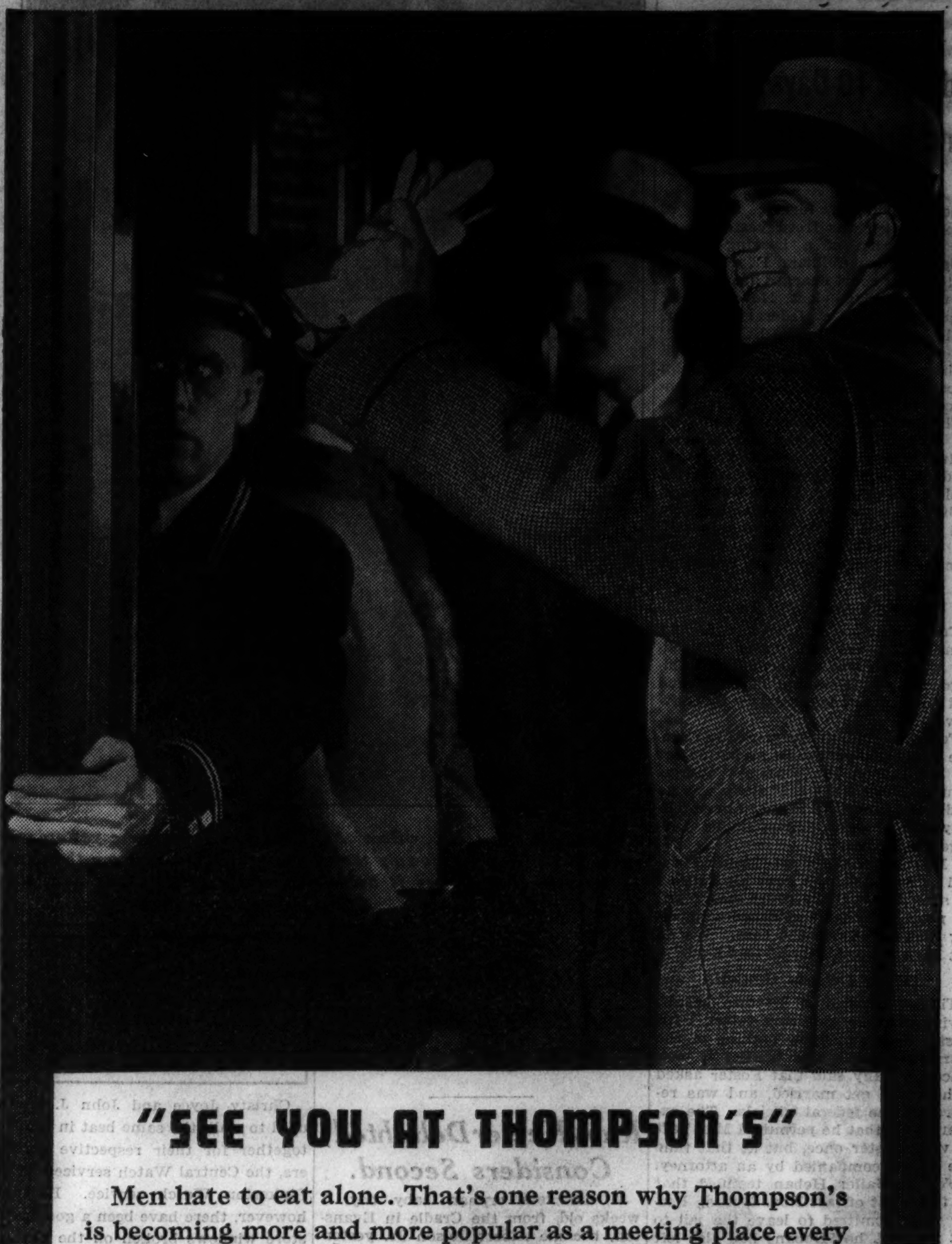

"SEE YOU AT THOMPSON'S"

Men hate to eat alone. That's one reason why Thompson's is becoming more and more popular as a meeting place every day. Your friends go there—and at any meal you're pretty certain to meet *someone* there you know.

"What's more," you hear people say "the food is really fine. Many's the time I've paid double for meals not half so good as Thompson's!"

You'll like Thompson's—like the food, the surroundings, the quick, time-saving action, the sparkling cleanliness, the money-saving prices. Pick up the 'phone and say to a friend, "Let's meet at Thompson's."

Beef Stew that Men Go For
A prized Thompson recipe: Choice lean sirloin of beef combined with seven delicious vegetables and rich self-gravy, all expertly spiced and seasoned. *Roll and butter included*.......... 20c

Ham Sandwich Masterpiece
Finest quality ham wrapped in moisture-proof parchment and boiled for eight hours without direct contact with water, cooking in its own rich juices. Incomparably delicious and healthful.................. 10c

Luscious Strawberry Pie
Pie experts smack their lips when they eat this masterpiece—whole sun-ripened strawberries, rich with flavorful sweetness, encased, with their own luscious juice, in a fresh flaky, crunchy butter crust.......... 10c

Doughnuts & Coffee, Oh, Boy!
Two big luscious doughnuts, fresh and tender, and a cup of steaming, fragrant Thompson's coffee! Hits the spot when you're hungry, morning, noon or night........ 10c

NO TIPPING
Sensible Economy
• • •
How they mount up—those casual dimes and nickels! And how many really *useful* things they'll buy! All you pay for at Thompson's is the price of your meal and we try to make each meal the best money's worth you ever ate.

A GOOD PLACE TO EAT • A GOOD PLACE TO MEET

Thompson's

41 RESTAURANTS IN CHICAGO

MANDEL BROTHERS
a store of youth a store of fashion a store of moderate price©

Linen Suits
Better Than Ever Before!
They're Imported Linen
$3.95
• Man-tailored! Expensive details!
• Fitted models have action back.
• Oyster white in sizes 12 to 20.
Single and double breasted in town colors, navy, black, brown....................$4.50
Mail and Phone Orders
While Quantities Last!
Phone State 1500, Local 33
Mandel's Sport Shop—Third Floor—Wabash.

HERE IT IS . . . .
that rare and ever-welcome
SALE
OF THE FAMOUS No. 2400
O-G CHIFFON HOSIERY
Regularly selling at $1.00

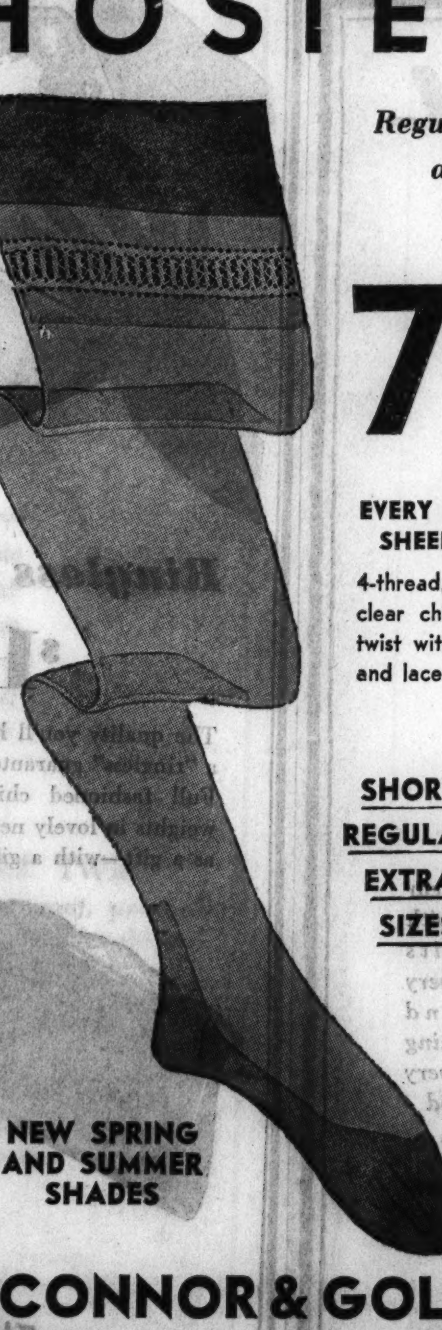

79c
EVERY PAIR PERFECT
SHEER and CLEAR
4-thread, 45-gauge, all silk clear chiffon in semi-dull twist with reinforced feet and lace run-stop tops.
SHORT LENGTHS
REGULAR LENGTHS
EXTRA LENGTHS
SIZES 8 TO 12
NEW SPRING AND SUMMER SHADES
BUY MANY PAIR NOW!
O'CONNOR & GOLDBERG
23 MADISON ST., East 205 STATE ST., South
4616 Sheridan Road 6348 Halsted St., South 835 63rd St., East
159 Madison St., West 2748 Milwaukee Ave. 4040 Madison St., West
3300 Lawrence Ave. 1253 Milwaukee Ave. 3225 Roosevelt Road

DISTINCTIVE ADDRESS!
Tenants of Tribune Tower comprise those who have found here the surroundings and the distinctive address which they consider essential to their business or profession. For blueprints and quotations, address:
Holmes Onderdonk, *Manager*
TRIBUNE TOWER World's Most Famous Address

A HOTEL HOME OF BEAUTIFUL VIEWS
★
10 SHORT MINUTES TO THE LOOP
HOTELS Windermere
56th Street at Jackson Park
Telephone: Fairfax 6000

NOW I EAT FRIED PORK
Upset Stomach Goes in Jiffy with Bell-ans
BELL-ANS FOR INDIGESTION

BILL SEEKS LOAN FOR BUILDING OF STATE ARMORIES

Corporation Is Proposed to Lease Structures.

BY HAL FOUST.

[Chicago Tribune Press Service.]

Springfield, Ill., May 7.—[Special.]—The house military affairs committee this afternoon recommended passage of a bill creating an official corporation authorized to build 29 National Guard armories in Illinois with $4,000,000 "easy money" sought from the 5 billion dollar federal work relief corporation.

The corporation would lease the buildings to the state of Illinois. Almost all of the proposed structures would replace quarters that are now being rented by the state for National Guard units from private owners.

The Illinois Armory board, as it would be called, would consist, ex-officio, of the governor, secretary of state, state treasurer, adjutant general, and major general of militia.

Cities on Armory List.

The locations of the proposed buildings, some of the larger cities to have more than one building, are as follows:

Pontiac, Mount Morris, Dixon, Rockford, Elgin, Sterling, Delavan, Sullivan, Carbondale, Lawrenceville, Springfield, Urbana, Rock Island, Sycamore, Waukegan, Streator, Plattville, Joliet, Oak Park, Mount Vernon, Champaign, Salem, Paris, Chicago, Peoria.

For Chicago's National Guard there's another bill pending in the senate authorizing the state to purchase the Chicago Riding club at Erie street and McClurg court for $500,000. Major General of Militia Roy D. Keehn, appearing before the house appropriation committee, pointed out that the riding club cost $1,200,000 a few years ago, but is now in receivership, offering the state a bargain as a distress sale.

The general also had before the house appropriation committee a bill to cover the expenses of his staf for the coming biennium. It provided that employés' salaries be returned to the levels of two years ago before all state pay rolls received a 10 per cent cut.

The question was raised of a policy for this general assembly to adopt in fixing all state employé salaries. This ended in a heated debate with some committeemen jumping from the room to dodge roll call and to destroy a quorum. This prevented any action on the appropriation bill, but not before the committee by a vote of 24 to 8 decided that old salary rates of $125 or less a month should be reinstated.

"I'm against any general increase until the taxpayers are in a better position to pay the bills," said Representative Henry F. Scarborough [Rep., Payson].

"If we give raises to the general's staf," added A. B. Lager [Dem., Carlisle] "we'll have to return salary cuts to all state employés, increasing the annual pay rolls between $2,000,000 and $2,500,000."

Hits New Deal Taxes.

"New Deal taxes have boosted living expenses 14 per cent so that the states employés need their old wage rates," said Representative Charles J. Jenkins [Rep., Chicago].

"We'll have to judge each department's requests for raises on its own merits," concluded Chairman James P. Boyle [Dem., Chicago], "but the committee has expressed its consensus as favoring increases for the wages in the lower brackets."

Pensions Recommended.

Old age pensions for needy Illinois residents more than 65 years of age were recommended today by the house committee on public welfare.

The bill approved represented a combination of several measures introduced by individual members. It would meet the federal stipulation of $30 per month, half to be paid by the state and half by the federal government.

The method of raising money for the pensions was left with Gov. Horner by terms of the bill.

Senator Thomas E. Keane [Dem., Chicago] succeeded this afternoon in getting a bare majority of 26 votes to pass his bill that would permit extension of street car tracks through Chicago parks under certain conditions. Richey V. Graham [Dem., Chicago] opposed the measure on the grounds that it was opening recreational areas to invasion by the trolley lines.

Senator Keane insisted that the limitations on the exercise of the proposed law were such that it would apply solely to opening the division line through Humboldt park.

Statewide Election Board.

A statewide election commission which would have the power to supervise all elections in Illinois, would be created through passage of a bill introduced by the senate today by Thomas P. Gunning [Rep., Princeton].

Under the provisions of the measure, seven commissioners would be elected at the general election of November, 1936, to hold office for four year terms at salaries of $6,000 annually. To assist them, these commissioners would have the power to appoint local in-inspectors to supervise local elections.

Candidates for the state commission would be nominated in party primaries.

BACK ON STREETS

Frank Greges, New York sandwich man who found securities worth $45,000 and returned them to Belden & Co., went back to his old job yesterday. The brokerage house provided him with work, but he suffered a mental derangement. Now he has been released by hospital and turned down chance to go to a farm for his old job.

[Associated Press Wirephoto.]

WEISS FAMILY'S PROSPERITY TOLD AT RELIEF PROBE

Fortune Is Discovered in N. Y. Parks.

New York, May 7.—[Special.]—The aldermanic committee investigating relief uncovered today the case of a thrice bankrupt iron works proprietor who obtained park work to the value of $58,000 after getthing a $45 relief job for himself and a $33 job for his son-in-law.

ADOLPH WEISS.

Paul Blanshard, commissioner of accounts, testified that the finance department had held up payment on the Adolph Weiss claims against the city.

Mr. Blanshard said his inquiry had shown that the A. Weiss Iron works had received work relief tickets for equipment hire amounting to $48,000, though Weiss valued his equipment at $14,000. Records kept by Weiss showed that he paid welders for 4,418 hours, but billed the city for 6,800 hours, Mr. Blanshard said. He added that the Weiss records showed oxygen and acetylene used for 616 working days, whereas Weiss had billed the city for 1,900 hours.

No "Indication of Graft."

Under questioning by Lloyd Paul Stryker, committee counsel, Mr. Blanshard said he had found no substantial leads in this picture "indicating payment of graft to city employés."

Weiss said he had been through bankruptcy three times. Since he joined the relief administration he said he had bought four fur coats and two automobiles for members of his family, in addition to giving them a ten day holiday in Lakewood, N. J., for which he laid out $511.

Weiss said he filed his last bankruptcy petition on May 21, 1934, listing assets at $50 worth of clothing. On the preceding March 23 he had obtained a $45 a week job as construction superintendent in the park department. Three months later, he said, his son, Harry, got a $33 job supervising playground apparatus. Father and son slept in the iron works office while the rest of the family lived in New Jersey.

Needed Steady Men.

Weiss explained that he put his son to work because he had to have three or four steady men on the iron work. After the son went to work, Weiss said, he hired a summer place in Rockaway Beach. The family domiciles at this time included the summer place, an establishment in Jersey City, quarters in the iron works, and a residence in Brooklyn.

Weiss said his brother-in-law had the same name as his. In May, 1934, he said the brother-in-law became a general superintendent in the park department at $45 a week, worked for five weeks, and quit. He had a sheet metal shop and the witness said he prospered in it.

The name of Samuel Pesin, son-in-law of the witness, was brought in. While Weiss was on the pay roll the son-in-law bid for the rental of equipment to the park department. By that time the son-in-law had taken over the Weiss shop equipment in a city marshal's sale. In the new arrangement the Weiss family made about $30 profit a day, the witness testified.

FISH MAY ENTER LISTS FOR HEAD OF G. O. P. TICKET

Omaha, Neb., May 7.—(AP)—Congressman Hamilton Fish Jr. of New York, sensing what he termed a tremendous swing away from the Democratic party to the Republican party, today said in an interview that he might be a candidate for the Republican nomination for President.

If the call came on a basis of party, Fish said, he would not listen. Nor would he listen if it came from the east alone. He said he knew the people would want a young man for President—one who is liberal and yet reaffirms and defends the constitution; a man who has the interests of the farmers and the workers at heart.

He bespoke his confidence in the coming election with the vigorous comment, "The only thing that can stop a Republican landslide is a temporary form of prosperity—such as inflation."

Congressman Fish asserted the most bitter condemnation of the New Deal is coming from Democrats, not Republicans.

The congressman is 47 years old and, like President Roosevelt, a graduate of Harvard.

Chicago's most famous restaurant

You Feel "At Home" Here

There's a comfortable informality about Henrici's that makes you feel at ease even though you may be stepping across our threshold for the first time. That sense of hospitality is emphasized by prompt and courteous service . . . which takes a host-like interest in preparing your food just as you wish it. Prices likewise are held to a friendly, moderate level.

HENRICI'S

On Randolph St. between Clark & Dearborn

CONTINUOUS SERVICE · 7 A.M. TO MIDNIGHT ·

SUBSCRIBE FOR THE CHICAGO TRIBUNE

Mallinson's Melody Crepe Prints

Woven of Dupont Rayon Yarns—Aqua-Sec Finish

SING A SONG OF FASHION AND VALUE
TO THE TUNE OF VERY SPECIAL PRICES

$15 and $16.75

Color harmony is something that Melody prints understand perfectly. You really have to see the frocks in this group to thoroughly appreciate the exquisite combinations that they feature. The designs, too, have a "different" air that you don't find in just ordinary prints. And as for the quality—the names Carson's, Mallinson's and Dupont vouch for that.

1

3

4

The aqua-sec finish is a very important feature—for it means that these prints are strongly resistant to moisture. What a joy to have a summer frock that is impervious to water spots!

2

5

6

Six Styles — All Are in Carson's New Sports Shop

(1) A flower print whose style copies an Alix model. Deep armholes. 12 to 20. $16.75.

(2) A sketchy flower print looks like a two-piece frock, but is all in one. It boasts a smart scarf neckline. 14 to 40. $16.75.

(3) This flower print suit frock has a sleeveless jacket with a posy on its lapel. 12 to 40. $16.75.

(4) The circle print is for either active or spectator sports, with its notched lapels, and pleated sleeve. 12 to 42. $15.

(5) The twin dot frock tucks a plain color scarf into its V neck. Pleated sleeve. 12 to 20. $15.

(6) The cape frock, too, is a twin dot print. Remove the cape and the frock becomes a tennis dress. 12 to 20. $16.75.

Sports Section, Fourth Floor.

Fashions on Parade, Today, in the Tearooms, Eighth Floor, 12:30 to 2 P. M.

CARSON PIRIE SCOTT & Co

THOUSANDS OF SPORT SUITS

We're the country's headquarters for them

Business men, professional men, young men, college men—everybody wants sport suits—they're the rage of the day. And this store is America's sport suit headquarters. We've got them by the thousand . . the newest ideas from great Eastern universities—the latest refinements from London, New York and Hollywood—colorful tweeds, soft gabardines, rich worsteds, fine shetlands and flannels, hardy twists—a presentation that's unmatched for variety, quality and value

SUPER TWENTY-FIVES *their style and value are the wonder of the country* $25 *with 1 or 2 trousers*

GABARDINES *fine, luxurious, soft, cool—a supreme value at* $30

CROMWELL TWISTS *wrinkleproof, shineproof, practically wearproof—rich Scotch colorings* $35 *Extra trousers $5*

EAGLE SPORT SUITS *styled with a world of spirit and distinction—most unusual buys at* $35

WALL ST. AND DUNCAN PAIGE *sport suits—the ultra in woolen luxury and tailoring refinement* $40

SPORT SUIT DEPARTMENT—4TH FLOOR

MAURICE L ROTHSCHILD

State at Jackson

MINNEAPOLIS · CHICAGO · ST. PAUL

ILLINOIS, DENIED RELIEF, PAYS THE BILLS OF OTHERS

Many States Get Back More than Taxes.

[Chicago Tribune Press Service.]

Washington, D. C., May 7.—[Special.]—Illinois, first state to be denied federal aid by Harry L. Hopkins, relief czar, is actually paying a part of the relief bill for other states through the federal taxes imposed on its citizens, an investigation of the federal government's own records showed today.

Other states have been given more money for relief alone than they paid in taxes, and a part of this extra dole has been extracted from Illinois, whose share of federal taxes is far out of proportion to the share of relief money allotted back, the records show.

Pays 215 Millions in Year.

Illinois, according to the government's own statistics, paid 215 million dollars in federal taxes during the 1934 fiscal year. Hopkins allotted the state 72 millions for relief during the 1934 calendar year. In other words, the state paid 8.06 per cent of the nation's taxes and received only 6.7 per cent of the relief money doled out by Hopkins.

Meanwhile Hopkins was actually giving 16 states more relief money than their total tax payments to the treasury. South Dakota, for instance, was given 15 times more for relief alone than it paid in taxes. Hopkins gave South Dakota 19½ million dollars for relief, while the federal tax collections in the state amounted to only $1,331,176.

Five other states received from five to seven times more in doles from Washington than they sent to Washington as taxes. The sixteen states whose "income" for relief was larger than their "outgo" for taxes were Alabama, Arizona, Arkansas, Colorado, Florida, Idaho, Louisiana, Mississippi, Montana, New Mexico, North Dakota, Oregon, South Dakota, Utah, West Virginia, and Wyoming.

Part of It's from Illinois.

A part of the money for these sixteen favored states comes from Illinois, or will come when the government starts paying back the billions borrowed by the New Dealers for relief and other projects. A comparison between the percentage of federal taxes paid and the percentage of federal relief grants received shows more clearly that Illinois is treated as a stepchild of the federal government. Illinois is one of thirteen states whose share of the federal tax burden is larger than their share of federal relief aid. All of the thirty-five other states get a slice of relief money bigger proportionately than the taxes which they give the federal government.

If Illinois' share of relief funds were as large proportionately as her share of federal taxes she would be receiving increased aid from Hopkins.

Throughout the history of the New Deal, therefore, a few states have been taxed heavily to pay for relief in the southern and far western states. The New Deal has been carrying on a sort of redistribution of wealth among the states, coddling the western and southern areas.

U. S. Pays 15 States 90 Per Cent.

More than 90 cents out of every relief dollar spent in Alabama, Arkansas, Florida, Georgia, Idaho, Louisiana, Mississippi, Nevada, New Mexico, North Carolina, North Dakota, South Carolina, South Dakota, Tennessee, and Wyoming was provided by Hopkins. Meanwhile, Illinois was carrying almost 33 per cent of her own relief costs.

None of these southern or western favorites has been squeezed by Hopkins the way he is squeezing Illinois. Even Florida, where Hopkins paid 99.9 per cent of the total relief bill in 1934, has not been cut off from federal aid, although when Hopkins asked Florida to put up 3 million dollars the state came through with only 1 million.

Hopkins refuses to discuss this arbitrary handling of his favorites and stepchildren. His aids defend him, saying that he is making the wealthy states pay, but the rich tobacco states, such as North Carolina, Virginia, Kentucky, and Maryland, from which Uncle Sam gets some of his biggest taxes, are not being forced, as Illinois is, to impose higher taxes for relief.

North Carolina Gets 98 Per Cent.

Although North Carolina, as a federal tax source, is richer than Illinois, contributing 260 millions in federal taxes, Hopkins paid 98.6 per cent of the state's relief costs for it in 1934 while he was contributing only 67 per cent to Illinois.

Illinois had paid a larger percentage of her own relief bill than all but 12 other states. These 12 are Connecticut, Delaware, Indiana, Iowa, Maine, Massachusetts, New Hampshire, New York, Oregon, Rhode Island, Texas, and Vermont.

What States Pay and Receive

Washington, D. C., May 7.—[Special.]—Here is a table showing the relation between federal relief grants to states and the amount paid by the states in federal taxes:

State—	Federal relief grants to states.	State internal revenue payments to federal government.	State's pct. of federal relief funds.	State's pct. of taxes paid.	Pct. of state's relief paid by U.S.
Alabama	$18,097,062	$12,063,700	1.7	0.45	95.3
Arizona	6,591,500	1,371,097	0.6	0.05	85.0
Arkansas	16,154,305	2,949,264	1.5	0.11	94.8
California	48,434,319	151,946,264	4.5	5.69	72.5
Colorado	13,979,065	13,462,548	1.3	0.50	78.9
Connecticut	9,490,995	29,155,837	0.8	1.09	51.3
Delaware	829,199	18,018,636	0.07	0.67	50.4
District of Columbia	7,318,076	11,269,297	0.6	0.42	87.7
Florida	18,026,698	11,589,260	1.6	0.43	99.9
Georgia	19,591,701	28,782,727	1.8	1.08	95.3
Idaho	6,019,371	1,347,535	0.5	0.05	90.9
Illinois	72,287,782	215,439,838	6.7	8.06	67.5
Indiana	20,787,262	32,848,176	1.9	1.23	66.0
Iowa	7,848,881	17,526,015	0.7	0.66	55.1
Kansas	14,569,927	23,108,035	1.3	0.87	73.0
Kentucky	13,306,967	68,654,207	1.2	2.57	85.4
Louisiana	19,072,581	17,391,685	1.7	0.65	97.9
Maine	5,371,848	7,976,326	0.5	0.30	60.5
Maryland	14,712,653	39,555,784	1.3	1.48	74.0
Massachusetts	40,190,498	97,689,688	3.7	3.66	55.1
Michigan	41,189,909	101,320,561	3.8	3.79	67.8
Minnesota	28,600,123	50,152,191	2.6	1.88	81.1
Mississippi	12,550,484	2,315,293	1.1	0.09	98.1
Missouri	23,238,765	76,541,576	2.1	2.86	80.2
Montana	10,046,948	3,958,638	0.9	0.15	89.1
Nebraska	7,988,173	10,351,054	0.7	0.39	78.4
Nevada	2,357,478	2,375,582	0.2	0.09	96.8
New Hampshire	2,527,588	5,294,128	0.2	0.20	59.6
New Jersey	42,647,415	99,769,014	4.0	3.73	85.6
New Mexico	6,358,806	870,198	0.5	0.03	99.1
New York	152,499,849	568,022,279	14.2	21.26	55.6
North Carolina	13,803,485	260,405,991	1.3	9.74	98.6
North Dakota	11,469,280	1,730,801	1.0	0.06	92.0
Ohio	57,236,964	124,681,238	5.3	4.67	74.0
Oklahoma	16,542,762	44,997,191	1.5	1.68	83.7
Oregon	8,262,064	6,829,280	0.7	0.25	63.7
Pennsylvania	105,691,020	193,992,574	9.8	7.26	72.3
Rhode Island	3,245,727	14,983,135	0.3	0.56	45.7
South Carolina	14,177,914	20,571,360	1.3	0.77	97.3
South Dakota	19,562,644	1,331,176	1.8	0.05	93.6
Tennessee	12,756,581	17,451,058	1.1	0.65	95.6
Texas	21,923,221	60,668,688	2.0	2.27	61.5
Utah	8,606,986	2,636,170	0.8	0.10	80.2
Vermont	1,191,007	1,450,368	0.1	0.05	60.1
Virginia	6,750,205	122,662,243	0.6	4.59	87.7
Washington	13,786,889	14,163,182	1.2	0.53	82.6
West Virginia	16,680,964	8,929,823	1.5	0.33	87.0
Wisconsin	30,786,614	43,499,643	2.8	1.63	78.5
Wyoming	3,810,134	1,174,765	0.3	0.04	97.7
Totals	$1,068,970,711	$2,665,075,673			

2 BILLION FUND IS SEGREGATED FOR WORKS USE

Specific Allotments May Be Made Monday.

[Chicago Tribune Press Service.]

Washington, D. C., May 7.—[Special.]—In its first meeting the works allotment division of the President's works relief program late this afternoon segregated 2 billion dollars of the 4 billion 880 million dollar fund for immediate distribution.

The 2 billions were divided into work classifications as provided under the works relief bill. Types of work include road construction, grade crossing elimination, rural rehabilitation, rural electrification, low cost housing, and general construction.

List of Projects Submitted.

No allotments were made by the committee for specific projects, although Secretary of the Interior Harold L. Ickes, who is chairman of the works allotment division, submitted a list of projects approved by the public works administration, which contemplate an expenditure of 100 million dollars. These were referred to the division of applications and information headed by Frank C. Walker, director of the National Emergency council.

The announcement of the 2 billion dollar segregation was made by Walker at the conclusion of the meeting.

Walker announced the committee would meet again next Monday, probably to make specific allotments and start construction under the New Deal program to put 3,500,000 unemployed to work by Nov. 15.

Meeting Lasts Three Hours.

The first meeting of the group lasted almost three hours. The full twenty-three New Dealers, who comprise the committee, entered the White House at 2 o'clock for the launching of the round table unit created by the President.

While the main body of the board left after an hour and a half of discussion, Ickes, Walker, and Relief Administrator Harry L. Hopkins remained behind with the President for another hour and fifteen minutes. None of the officials would discuss the meeting beyond Walker's announcement.

At the same time Walker announced the creation of the propaganda division of the works relief program. His press agent, Eugene S. Leggett, was named by him as chief of the press section. Michael Strauss, Ickes' PWA publicity chief, and Morton M. Milford, Hopkins' publicity agent, were subordinated to Leggett.

COUPLE ROB TAXI DRIVER.

George Stuhr, 2115 North Western avenue, a taxicab driver, early yesterday was robbed of $6 by a man and woman who stopped his cab at Webster and Lister avenues.

PERSONAL

WILL THE WOMAN WHO IS ALWAYS COMPLAINING ABOUT THE DRUDGERY OF DOING HER IRONING COME IN AND INSPECT THE NEW THOR ELECTRIC IRONER? WITH THIS NEW IRONER YOU CAN SIT DOWN AND IRON EVERYTHING FROM SHIRTS TO SHEETS IN A THIRD THE TIME WITH ONE-TENTH THE LABOR. SIMPLE AND INEXPENSIVE TO OPERATE. AND THE PRICE IS ONLY $39.95. ONLY 10c A DAY PAYS FOR IT.

L. FISH FURNITURE CO.
208-12 S. Wabash Ave.

Copyright, 1935

Kroger Consumers

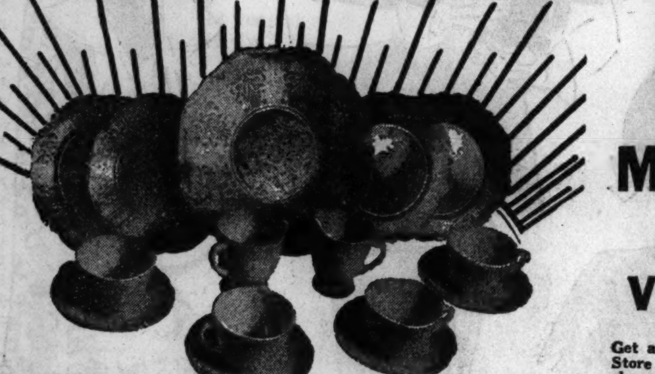

15 PC. MONAX Opal Glass Luncheon Set
$2.50 VALUE 98c

Get a free punch card at your Kroger Consumers Store and as soon as $5.00 in money-saving purchases have been punched you can buy the entire 15-piece set for only 98c.

53rd Birthday Party

3-DIAMONDS BRAND CRAB MEAT Finest Quality Regular Can 22c
VAN CAMP'S TUNA FISH Fine Quality Regular Can 11c
FANCY PACK SHRIMP Delicious for Salads 2 Tall Cans 25c
PURE VEGETABLE SHORTENING For cooking, frying or baking 2 1-Lb. Pkgs. 29c
PURE VANILLA EXTRACT $1.00 Size Large 8-OZ. Bottle 39c
EMBASSY BRAND SALAD DRESSING Quart Jar 25c
EDWARD'S FRESH, FLUFFY MARSHMALLOWS ½-Lb. Cellophane package 9c
B & M BRAND GOLDEN BANTAM CORN Tender and Sweet No. 2 Size Can 10c
EXCELLENT QUALITY TOMATOES A Real Buy 3 No. 2 Size Cans 25c
CAMPBELL'S PORK and BEANS Heat and Serve Can 5c

ORANGES VALENCIAS Brimful of rich juice. Refreshing any time during the day. DOZ. 23c

TOMATO JUICE College Inn or Campbell's 4 Cans 25c
PEAS Early June Sweet and Tender 2 No. 2 Size Cans 21c
DEL MONTE SPINACH 2½ Size Can 15c
CATSUP Snider's Tomato Large 14-Oz. Bottle 14c
COFFEE Chase & Sanborn's Lb. Can 29c
BAKING POWDER Royal 12-Oz. Can 39c
OVALTINE The Swiss Food Drink 6-Oz. Can 31c
GRAPEFRUIT Country Club No. 2 Size Can 10c
CAMAY SOAP The soap of beautiful women 6 Bars 25c
PALMOLIVE SOAP 6 Bars 25c

DEL MONTE 2 Largest 2½ Size Cans 39c
Bartlett pears, sliced pineapple, California peaches, halves or sliced.

PEANUT BUTTER 2 Lb. Glass Jar 31c
HEINZ SOUPS All Varieties 2 16-Oz. Cans 25c
HEINZ KETCHUP Large 14-Oz. Bottle 17½c
Heinz Cucumber PICKLES Large 28-Oz. Jar 25c
DEL MONTE COFFEE Vacuum Packed Lb. Can 28c
CORN BEEF HASH Broadcast Brand Lb. Can 17c
GINGER ALE Latonia Club Pale Dry (Plus Bottle Deposit) 3 Lg. 24-Oz. Bottles 25c
KRAFT'S Miracle Whip Salad Dressing Pint Jar 25c
PIG'S FEET Boneless Pickled 2 9-Oz. Jars 25c
SOUPS College Inn Several Varieties 2 Large 14½-Oz. Cans 19c

HART BRAND Your choice. Peas, corn, tomatoes, cut green beans, cut wax beans and green lima beans. 2 No. 2 Size Cans 25c

CHICKEN A LA KING College Inn 10½-Oz. Can 32c
CHOCOLATE DROPS Old Fashioned Lb. 10c
BAGDAD PITTED DATES 7-Oz. Pkg. 10c
SUGAR Pure Granulated 10 Lb. Cloth Sack 51c
FLOUR Better Bread Brand 24½ Lb. Sack 89c
HONEY Pure Strained Lake Shore Brand 5 Lb. Pail 59c
MARGARINE Wondernut Lb. Pkg. 14½c
COOKIES 10 Varieties Plain and Fancy Lb. 15c
CAKE Butter Ring. It's Light and Delicious Each 19c
WALNUT MEATS Diamond Brand Lb. 49c

BEST FRESH SELECTED EGGS The kind you can poach, boil or fry. Every one guaranteed. Doz. in Carton 29c

Tune in on W-G-N Tues., Thurs., Sat., at 9:00 A. M., and hear the "Romantic Bachelor"—and the wonderful premium offer

MOTHER'S DAY Is Next Sunday, May 12

This day demands the finest that money can buy and, of course, that means Mrs. Snyder's—for many years the nation's recognized quality candy.

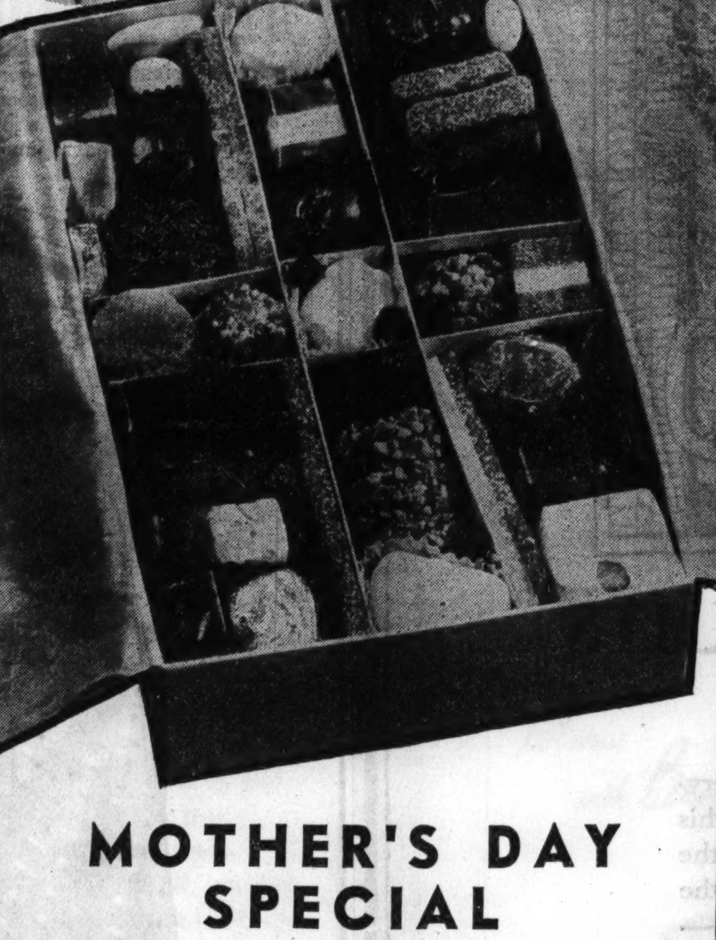

MOTHER'S DAY SPECIAL

A delicious assortment of Mrs. Snyder's famous chocolates, bonbons, fruit sticks, nut, fruit and cocoanut confections. Ready packed,

2 POUNDS FOR $1

Mrs. Snyder's.

Telephone Central 3116

119 N. Wabash
330 S. La Salle
*61 W. Jackson
*2030 E. 71st St.
20 S. Dearborn
*218 S. Michigan
*65 W. Randolph
8 S. La Salle
*130 S. Wabash (Palmer House)
*406 S. Michigan
117 W. Washington
Merchandise Mart
*716 Church St., Evanston
*104 N. Oak Park Ave., Oak Park
*1739 Howard St. Just Opened

*STAR INDICATES STORES OPEN EVENINGS, SUNDAYS AND HOLIDAYS

Candies shipped everywhere, deliveries guaranteed

Leading the way to daytime smartness

The *Finesse*

Five-eyelet Oxford in glovelike kid. Note clever arrangement of stitching and perforations over contrasted leather. Cuban heel. Black, Blue and White.

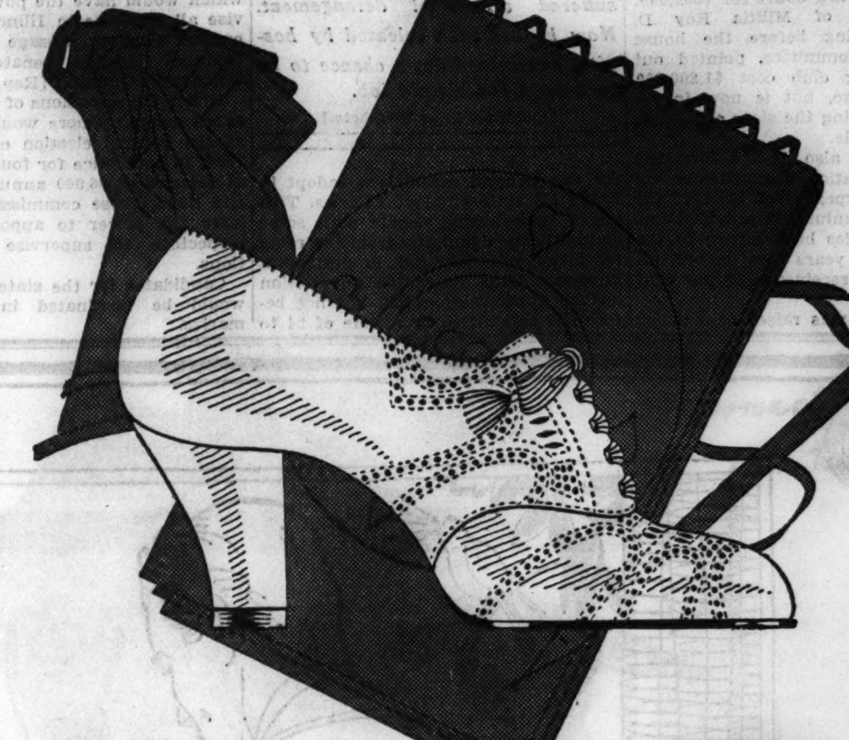

Matrix

CREATED BY REED

The trim, flattering lines of this high-cut Oxford are typical of Matrix design. In this shoe is "your footprint in leather," a patented sole that molds your shoe to fit the curves of your foot exactly. You'll enjoy new foot-ease, notice new shoe-beauty, when you wear these shoes. For the double magic of inward comfort and outward beauty is exclusive with Matrix designs . . .

A Variety of Styles up to $10.75 Pair

CARSON PIRIE SCOTT & CO.
CHICAGO

ILLINOIS
BLOOMINGTON . . . . Gerhart Shoe Co.
CANTON . . . . Conrad Shoe Store
CHAMPAIGN . . . . . . Roy Fenster
DECATUR . . . . Raupp & Son
GALESBURG . . Rogers Shoes, Inc.
KANKAKEE . . The Chicago Store
LA SALLE . . . . . True-Fit Bootery
PEORIA . . . . Myers & Myers
QUINCY . . . . . N. Heintz & Sons
ROCKFORD . . . . E. & W. Clothing House
SPRINGFIELD . Reisch Boot Shop
WAUKEGAN . . Cohn's Shoe Store

INDIANA
ANDERSON . . . Fadely & Ulmer
EVANSVILLE . Baynham Shoe Co.
FORT WAYNE . . . . Wolf-Dessaur
GARY . . . . Charme Shoe Shop
INDIANAPOLIS . . . . L. S. Ayres & Co.
KOKOMO . . . . . . G. T. Molden Boot Shop
TERRE HAUTE . . . . . . Hornung's

IOWA
DAVENPORT . . . . Scharff's
DES MOINES . . . . The New Utica Clothing Co.
SIOUX CITY . . . . H. & H. Shoe Co., Inc.
IOWA CITY . . Domby Boot Shop
WATERLOO . . . . James Black D. G. Co.

MICHIGAN
DETROIT . . . . . J. L. Hudson Co.
GRAND RAPIDS . . . . Herpolsheimer Co.
KALAMAZOO . . . . Bell Shoe Co.

WISCONSIN
GREEN BAY . . Busch-Tombal Co.
KENOSHA . . . . Cohn's Shoe Store
MARSHFIELD . Louis Laemle, Inc.
MILWAUKEE . T. A. Chapman Co.
NEENAH . . . . . . Meyer's Bootery
WAUSAU . C. B. Mayer Shoe Co.

Matrix Shoes

To Be Had Exclusively at

CARSON PIRIE SCOTT & CO

In the Chicago Area

Matrix Shoes step out in the most Paris-approved manner with stitchings and perforations. But aside from style, there's one thing all our Matrix Shoes have, which probably accounts most for their popularity—the comfortable Matrix last with the molded innersole that conforms to the actual shape of your foot. And for summer comfort, we recommend kidskin in black, brown, white, and blue. Prices range up to $10.75 pair.

Better Shoe Section—Third Floor.

SPENDING SPREE PERILS NATION, SPEAKERS WARN

Tydings and Douglas Cite Need of Budget Balance.

New York, May 7.—[Special.]—Lewis W. Douglas, President Roosevelt's former director of the budget, and Millard E. Tydings, Democratic senator from Maryland, tonight declared that continued government spending in the face of an unbalanced budget would lead to national disaster. They addressed 800 guests at a dinner of the National Economy league.

Mr. Douglas asserted the government is creating fiat bank deposits to meet the mounting deficits and said that except for technical distinctions such a policy is no different from the printing of fiat money.

Such policies, he said, unless checked must lead eventually to the impairment of national credit, the collapse of the banking system, and the destruction of the middle class.

Cites Dictatorship Peril.

"The sheer momentum of these social and economic forces," he said, "will make it almost impossible to avoid a dictatorship and thus there will have been destroyed all of the cherished liberties, the highest treasures of America. This is not mere fiction. This is confirmed by experience."

Senator Tydings, who has proposed legislation under which congress could appropriate no funds without first making provision for raising the money, like Mr. Douglas predicted that continued governmental spending in excess of revenue would lead to financial panic and printing press money.

The real road to recovery, said the Maryland senator, lies in balancing the budget, stabilizing international currencies, reviving world trade, a measure of disarming and settling the war debt issue.

Tydings Assails Borrowing.

Asserting that every borrowed governmental dollar "is a reduction in everybody's earnings," which helps reduce the purchasing power of the people, he declared:

"Unthrifty governments never can translate prosperity to the masses."

He declared that if the present public works program is carried out in full "the people of America will owe to their government 34 billion dollars, which is equivalent to $272 per capita, or $1,000 per family."

He pointed out that federal reserve banks own approximately 2 billion 500 million dollars' worth of government securities, sold to bring the national income into balance with expenditures.

The dinner signalized the opening of a nation-wide campaign by the league to enlist interest in a drive against federal extravagance.

"Recovery Barriers Political."

Carl P. Dennett of the executive committee of the league declared that all barriers to recovery were political, that business was "straining to go forward, but was held in leash by harassing and unsound" political maneuvers, by "unbridled public expenditures, monetary uncertainties, an unbalanced budget, and the constantly increasing burden of taxation."

Asserting that such slogans as "soak the rich" merely mislead the people, Mr. Dennett, a New England industrialist, said there was "no escape from the fact that the poor inevitably must pay for the present excessive cost of government because there is no one else from whom the money can be obtained, even if all other net taxable incomes, both individual and corporate, were confiscated."

TALMADGE REOPENS WAR

Washington, D. C., May 7.—[Special.]—Charges that the present administration has broken its campaign pledges and is spending relief funds politically with consequent waste were made tonight by Gov. Talmadge of Georgia. He appealed for a return to the constitution and abolition of the National Industrial Recovery act, the Agricultural Adjustment act, all processing taxes and immediate payment of the bonus.

He asserted that the processing taxes were advocated during the Hoover administration, as well as the destruction of food and clothing, and that "relief" was not only advocated but was actually begun in every state of the Union during the same régime. He said President Roosevelt had attacked these policies during his campaign and then adopted them.

Declaring that relief money had been wasted on "swimming pools for sea-elephants," and "monkey cages," Mr. Talmadge charged that the relief rolls in March had increased more than 22 million, "the largest dole system ever known by any country in the world."

"If you can produce prosperity from scarcity; if you can encourage private industry to reach out by scaring it white; if you can make people want to own property and buy property by continually multiplying the taxes on it, then you can make water run uphill, you can spend yourself out of debt, you can drink yourself sober," he said.

"Three years ago, if anyone had said that you could do these three things, and seriously preached this doctrin in Georgia, a jury would have honestly committed him to the insane asylum.

"Are Actions Constitutional?"

"Are the policies emanating from Washington in keeping with the constitution of the United States?

"I can hear your answer. But I can also hear the question in your minds: 'It is easy to attack what is going; any one can tear down and criticize, but what remedy have you?'

"Here it is: Go back to the constitution of the United States. Abolish all activities of the goverment maintaining and operating a business."

The 4 billion 880 million dollars appropriated for relief by the present congress should be used to fulfill the government's part in crop control contracts and to pay off the bonus immediately, Gov. Talmadge said.

DICKINSON OF IOWA ASKS SENATE QUIZ OF NEW DEAL 'PRESS'

[Chicago Tribune Press Service.]

Washington, D. C., May 7.—[Special.]—Senator L. J. Dickinson [Rep., Iowa] today introduced in the senate a resolution calling for an investigation, by the appropriations committee, of the propaganda activities and the employment of press agents in the New Deal bureaus.

Senator Dickinson read into the record the statute prohibiting the employment of press agents, without specific appropriation by congress. He then exhibited a dozen or more periodicals and pamphlets published in the department of agriculture, the department of the interior, the Federal Housing administration and the NRA.

The housing administration, he said, even publishes a clip sheet containing propaganda articles for country newspapers to reprint.

Majority Leader Joseph T. Robinson objected to what he termed "this irrelevant discussion." Senator Hugo L. Black [Dem., Ala.] proposed an amendment calling for an investigation of all kinds of propaganda.

"I am interested only in the propaganda that is carried on at the expense of the taxpayers," Senator Dickinson replied.

Senator Carter Glass [Dem., Va.] frequently has denounced the practice of employing press agents in violation of the law.

STATE G.O.P. MAPS RALLY TO MARK BIRTH OF PARTY

Bloomington, Ill., May 7.—[Special.]—Republican leaders of the 17th congressional district in a meeting voted to observe the 79th anniversary of the founding of the Republican party in Illinois with a rally in Bloomington May 28 or 29.

The celebration will be the anniversary of the occasion on which Abraham Lincoln started his ascent to the presidency with the delivery of his famous "lost speech."

Selection of the speaker will be announced later. Frank O. Lowden, Charles S. Deneen, Senator William E. Borah of Idaho, and Senator L. J. Dickinson of Iowa were suggested as possible speakers.

FIRE DRIVES FAMILY FROM HOME.

Fire, starting from an overheated furnace and causing $400 damage, forced Joseph O'Brien, his wife and three children, to flee yesterday from their apartment over the hardware store operated by O'Brien at 701 West 37th street

GASSAWAY ASSAILS HUEY LONG IN TALK IN NEW YORK CITY

New York, May 7.—[Special.]—Percy L. Gassaway, the cowboy congressman from Oklahoma, who hates Huey Long with a beautiful hate, came to town for the first time today and roared out in a speech at the Motion Picture club at Times Square that he hadn't killed a man for fifteen years, but sometimes he feels just like "fixing up that old Smith & Wesson again and doing a certain job, I ain't naming which."

"Give us the name!" some one shouted.

"Huey! Huey! That's the name. He's idiotic and foolish. He's slipping," the 6 foot rancher replied.

Gassaway not only lambasted Huey, but Father Coughlin and all the "enemies of the people."

CRUISE TO
BALI

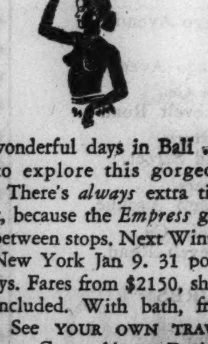

Two wonderful days in Bali ... time to explore this gorgeous island. There's *always* extra time in port, because the *Empress* goes faster between stops. Next Winter, from New York Jan 9. 31 ports. 130 days. Fares from $2150, shore trips included. With bath, from $3800. See YOUR OWN TRAVEL AGENT or Canadian Pacific: K. A. Cook, Steamship Gen. Agt., 71 E. Jackson Blvd., Chicago. Phone: Wabash 1904.

Empress of Britain
WORLD CRUISE
Canadian Pacific

Mitzi
342 N. Michigan Ave.
Continuing this week while quantities last
Our Sensational
SALE
SUITS, COATS AND DRESSES
made to sell for 17.50, 25.00 and 35.00
$11
Sale at Michigan Ave. Shop Only

PURE WORSTED
Gaberdines
STYLED BY
Robert Surrey
Exclusive with
HART SCHAFFNER & MARX

FREE-SWING

IDEAL *for* BUSINESS *and* SPORTS *or as* COMBINATION SUITS *with* ODD SLACKS

SHIRRED BACK | DOUBLE BREASTED | PINCH BACK

$37.50

A GABERDINE if it is *good* makes one of the most unusual suits you can own. It is supple, lends itself to the smartest styling, is rich looking with patterns sharply defined, comfortable, gives exceptional service. But it *must* be *good*—and that's exactly why you'll like these gaberdines. They're full bodied, with a rich look and feel that assure superior quality. They're "naturals" for the kind of styling Robert Surrey is noted for and they are expertly tailored by Hart Schaffner & Marx, $37.50

COLORS
GREY, TAN *and* BROWN—GREEN, POWDER *and* NAVY BLUE
HERRINGBONES
and PHANTOM CHECKS

WE INVITE REGULAR CHARGE *and* BUDGET ACCOUNTS

BASKIN
TWO STORES
133 South State Street — *South of Palmer House*
Clark at Washington — *Temple Building*
THE HOME OF HART SCHAFFNER & MARX CLOTHES

MARSHALL FIELD & COMPANY

Felts in Glorious New Colors Are Big Fashion News

. . . and here they are in a Maytime Selling

Top yourself off with a high-colored felt if you want to look your most bewitching. For felts take to the new colors like the proverbial duck to water. Any shade looks twice as rich and exciting against the blossom-like texture of these fur felts. And colors this year are exciting in themselves. There's a color in this collection for every mood and every type—and a shape too: brims to Bretons are represented. As to the prices . . . they're so moderate you won't have to confine yourself to any one color!

Featuring over Sixty Shades

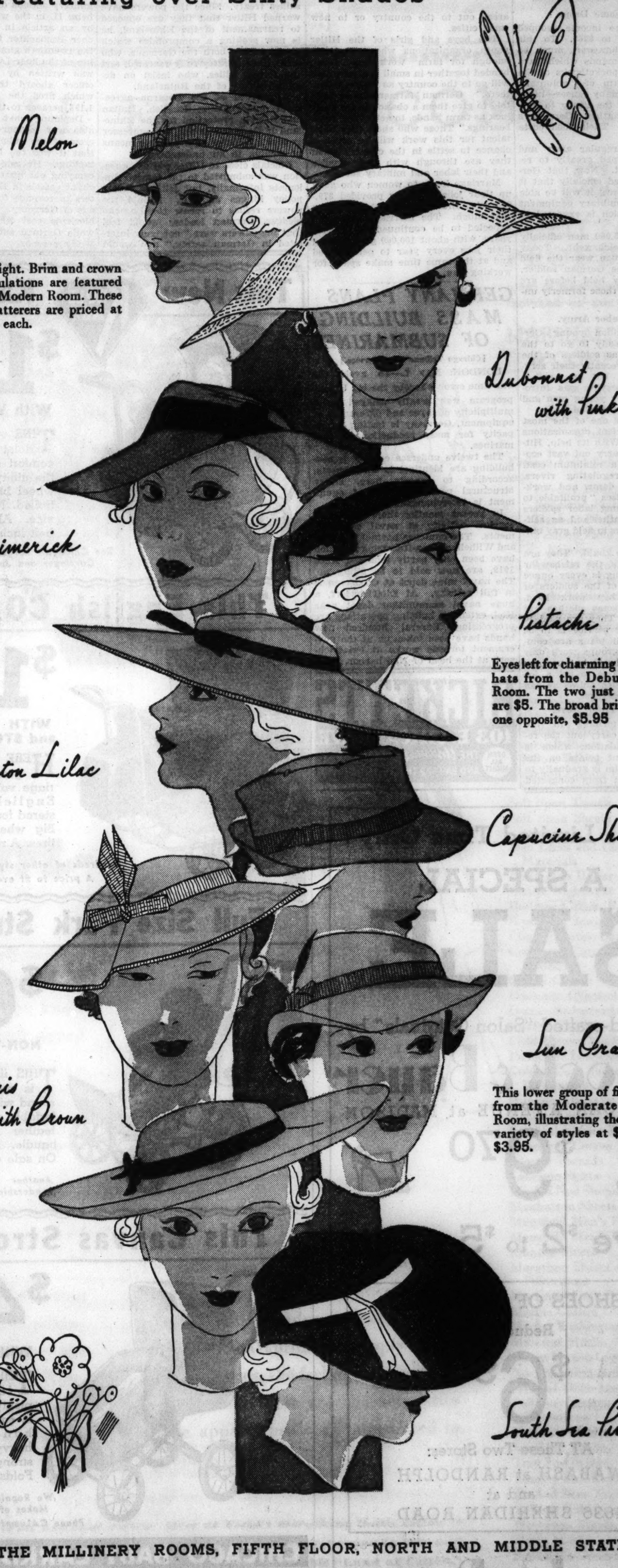

Eyes right. Brim and crown manipulations are featured in the Modern Room. These two flatterers are priced at $8.75 each.

Eyes left for charming young hats from the Debutante Room. The two just above are $5. The broad brimmed one opposite, $5.95

This lower group of five are from the Moderate Price Room, illustrating the huge variety of styles at $5 and $3.95.

THE MILLINERY ROOMS, FIFTH FLOOR, NORTH AND MIDDLE STATE
ALSO IN EVANSTON AND OAK PARK STORES

HITLER REDUCES LIVING STANDARD IN JOBS PROGRAM

Unemployment Reduced, but So Is Income.

BY SIGRID SCHULTZ.

[Chicago Tribune Press Service.]

BERLIN, May 7.—In the third spring of Reichsfuehrer Hitler's reign and of his "four year plan," Germany has 2,400,000 registered unemployed. It is confident that the coming months will further decrease the number of men and women receiving public doles. They numbered 2,798,000 at the end of March, 1934, compared to 6,034,000 at the same time in 1932. That was the all-time high of German unemployment.

The official figures of workers insured in compulsory illness insurances reflect this same trend in their recent publications.

The income of the German workers aggregated 7 billion 24 million gold dollars in the last year. This was 839 million dollars more than in 1933, but at the same time the number of workers increased from 13,000,000 to 15,000,000, according to official returns.

Average Income Drops.

Thus the average income dropped last year by $7.50 to $468. To this decline of $7.50, however, must be added the extra demands which have been made on the pocketbooks of the workers in the form of "voluntary contributions" for many causes—ranging from relief for the needy to new airplanes to strengthen Germany's power in the air. Their food costs more, too.

Germany's new regular army and its labor army helped greatly to reduce unemployment. Now that Germany has announced officially that it has a big armed force, it will be able to openly produce military equipment on a big scale, which is expected to create more jobs.

Formerly only 115,000 men officially belonged to the Reichswehr. Today more than 540,000 men wear the field gray uniform of the German soldier, while the jobs they held before are now in the hands of those formerly unemployed.

500,000 for Labor Army.

Another half million young Germans are getting ready to go to the country and serve as soldiers of the labor army. Until recently their service was voluntary, but on April 1 compulsory labor service was introduced for all healthy young men and many healthy young women.

The labor army is one of the most interesting and efficient organizations of Nazi Germany. With its help, Hitler will be able to carry out vast economic schemes at a minimum cost. Reclaiming land, regulating rivers, building roads and dams, and working on vast enterprises "profitable to the nation," the young labor soldiers are serving their fatherland as selflessly as their brothers in field gray uniforms.

Their uniforms are khaki. They are as smart as those of the reichswehr boys and their bearing is every ounce as military as that of the soldiers of the reichswehr. They work hard. Food, shelter, and some clothes are provided for them. They are paid 10 cents a day. Labor service is to be for a year when all plans are completed. Now some groups work only three and six months — but no man under the age of 25 is to get a job in many German cities unless he can show his labor service pass.

Push Back to Land Move.

A third army is forming in the background to help carry out the redistribution of population, which is one of the important points on the Nazi program. Its aim is gradually to move the population from congested areas out to the country or to new small cities.

The boys and girls of the Hitler youth organizations who are strong enough for farm work are being banded together in small groups which will go to the country as "farm volunteers." German farmers have been told to give them a chance to try their luck as farm hands, to get "their farm bearings." Those who show they have talent for this work will be given a chance to settle in the country when they are through with their studies and their labor and military service.

Marriage loans to women who gave up their jobs to marry provided 379,000 jobs, thus reducing the dole by that much. The marriage loans are expected to be continued for several years, with about 100,000 girls leaving their jobs every year to get married and at the same time make space for working men.

REFUSES TO TELL

Charles Battistic of Egypt, who refuses to confirm or deny rumors he is a prince, with his American born wife at Montecito, resort near Santa Barbara, Cal.

[Acme Photo.]

GERMANY PLANS MASS BUILDING OF SUBMARINES

[Chicago Tribune Press Service.]

LONDON, May 7.—To avoid the war time error whereby the big U boat program was greatly delayed by a multiplicity of types and differences of equipment, Germany is testing its capacity for mass production of submarines.

The twelve undersea craft it is now building are identical in all respects, according to reports here. Every structural part and item of equipment is interchangeable.

In recent months there has been marked activity at naval establishments. The immense barracks at Kiel and Wilhelmshaven-Ruestringen, which have been only partly tenanted since 1919, are now said to be filling up. The naval mine depot at Cuxhaven is in full activity. At Dietrichsdorf, a huge naval ammunition depot near Kiel, extensive building operations are progressing. Several hundred new hands have been taken on at the government torpedo works at Friedrichsort, at the head of Kiel harbor.

RICKETTS
103 E. CHICAGO AVE.
OPEN ALL NIGHT
THE Unusual RESTAURANT AND BAR FOR THE Smart CROWD

HITLER PROPOSES 3 POWERS PLEDGE TO GUARD RHINE

Seeks Compromise on New Defi to Treaty.

[Chicago Tribune Press Service.]

BERLIN, May 7.—A new solemn guarantee by England, Italy and Belgium renewing the Locarno treaty pledges for the safety and integrity of Germany, should it be attacked, is desired by Reichsfuehrer Hitler before he proceeds with negotiations for a peace understanding with England and other nations. This was revealed in informal conversations among Foreign Minister von Neurath and British and other diplomats in Berlin today.

Main interest centers around the demilitarized Rhineland zone, which the powers say must remain unarmed. Germany contends that the province is endangered by the new Franco-Russian mutual assistance treaty and needs a big military force to defend it.

Hitler Seeks Compromise.

Germany is eager to throw off the remaining last shackles of the Versailles treaty. Since the powers have warned Hitler that they are opposed to rearmament of the Rhineland, he is now seeking a compromise which would satisfy both the Germans, who want their country fully rearmed, and the former allies, who insist on demilitarization of the Rhineland.

A renewal of the Locarno agreement guaranteeing English, Italian and Belgian protection for the Rhineland if Germany is not the aggressor is seen by Hitler as a possible means of coming to an understanding.

Officials close to Hitler say the question was submitted to the foreign diplomats informally, but Hitler's future policy hinges upon it. Should the powers refuse to renew the Locarno pledges, German leaders would feel that the powers were "not truly interested in German safety," and would then fortify the Rhineland and establish the big garrisons demanded by the reichswehr [regular army].

Awaits British Reply.

Hitler is awaiting a British reply before drafting his forthcoming speech. How eager Germany is to come to an understanding with England is shown by an article in the semi-official Nazi organ, National Zeitung of Essen, which speaks at length of the close "blood relationship of Germany and the Anglo-Saxon race," and depicts "strong England and strong Germany as the most powerful guarantors for the peace of Europe, stronger than all the systems of collective pacts. The Anglo-German determination to safeguard peace would break any attempt to stir unrest in Europe."

That the Nazis fully indorse the military actions of former Kaiser Wilhelm II. in the world war was shown by an article in the official Voelkischer Beobachter today which marked the twentieth anniversary of the sinking of the liner Lusitania. The article was written by Capt. Karl Scherb, officer aboard the submarine U-20, which fired the torpedo which sent 1,198 persons to their deaths.

Depicting what he called a "justifiable war measure," Scherb said the crew of the submarine was unaware that it was the Lusitania it was attacking. He said the crew was only carrying out instructions to sink merchant vessels in English and Irish waters in revenge for the hunger blockade of Germany. He said this hunger blockade cost 800,000 German lives, while German submarines only killed 30,000 persons.

BERGDOLL STILL HAS HOPE PRESIDENT WILL PARDON DRAFT DODGE

WEINSBERG, Germany, May 7.—(AP)—Grover Cleveland Bergdoll, whose world war draft dodging in the United States made him a modern "man without a country," returned to his home here today after several weeks of travel to say:

"I have never given up hope that the President will pardon me."

He said his wife, now in the United States to plead his cause, had telegraphed him that she was well treated by immigration authorities and others upon her arrival in New York.

U-BOAT MENACE ALARMS BRITISH ON LUSITANIA DAY

LONDON, May 7.—(AP)—British cabinet leaders and chieftains of Great Britain's dominions today discussed the prospects of curbing a European air armaments race and the question of German submarine building. The day was the twentieth anniversary of the sinking of the Lusitania, torpedoed off the Irish coast by a U-boat with the loss of 1,198 lives, including 124 Americans.

It was authoritatively stated that a grave view of the present European situation, especially since Germany is defying the Versailles treaty and reviving her deadly naval weapon, with its threat to empire communications.

Representatives of the dominions, deeply moved by the jubilee celebrations yesterday and the demonstrations of empire unity, enthusiastically supported Prime Minister Ramsay MacDonald and Foreign Secretary Sir John Simon in their efforts to stabilize peace on the continent.

True Situation Undisclosed.

In conference with the government's leaders were Prime Ministers G. W. Forbes of New Zealand, R. B. Bennett of Canada, J. B. M. Hertzog of South Africa, Attorney General Guy Menzies of Australia and the high commissioners of the dominions.

The British hope to learn full details of the reich's submarine construction program when the proposed Anglo-German naval conversations, once postponed, are held. So far the true situation has been obscured between reports that a German undersea fleet is ready to put to sea and German assertions that actual construction has not yet begun.

Britain's determination to revive efforts to obtain an aviation limitation pact in line with MacDonald's recent announcement in the house of commons was stressed today by the British government leader and his colleagues.

Simon, who did most of the talking, impressed upon the visiting statesmen the fact that the European peace system had deteriorated sharply in the past month as a result of German land, air and sea force expansion in defiance of the treaty of Versailles.

Hope for Air Pact.

It was understood the foreign secretary pointed out that British hopes now center in a western European air pact, the only proposal emerging from the Franco-British talks of Feb. 3 which Reichsfuehrer Adolf Hitler approved.

Britain wants a limitation of air forces combined with a mutual assistance agreement, the dominion representatives were told. They were further assured that Britain has taken no further steps regarding the Stresa conference proposals for bilateral air pacts, since at that meeting in Italy Britain merely agreed to consider such pacts as supplementary to a five power agreement.

The ministers were told that a five power pact, in which Germany and Belgium would be asked to join Italy, France and Britain, now is under consideration in London, Paris and Rome.

KERENSKY DENIES RED REVOLUTION IN RUSSIA WAR PLOTTED BY JEWS

BERNE, Switzerland, May 7.—(AP)—A letter from Alexander Kerensky, former head of the Russian provisional government, denying Nazi allegations that he and his cabinet were Jewish was read to the court trying the "protocols of Zion" case here today.

C. A. Loosli, writer, who earlier described the Nazis as "experienced document stealers," read the letter, in which the Russian exile flatly contradicted assertions by Ulrich Fleischauer, Nazi expert, that the Russian revolution "was the work of Jews." Kerensky termed the Nazi's claim "ridiculous and stupid, but necessitating denial because it was made at the court trial."

The trial, in which Jews seek to convict Swiss Nazis of slander in order to prove false the notorious "protocols of Zion" they allegedly circulated, today entered its second week.

MANDEL BROTHERS
a store of youth . a store of fashion . a store of moderate price®

Save 1/3 on Luxurious Quality

Only 400 Pieces Caress Handmade Lingerie

Just 400 pieces in styles we cannot procure again. Gorgeous fabrics—Satin Romance, Satin De Vine, French finished crepe! Deep encrusted hand run Alencon laces! Sized like dress sizes.

Matching satin set
Nightgowns....now, $10.95
Slip..........now, $ 8.95
Panties........now, $ 3.95

Satinnightgown, now, $13.95
Satin slip......now, $ 8.95
Crepe slip......now, $ 5.00
Satin slip......now, $ 3.95
Crepe panties..now, $ 2.95

Mandel's Lingerie—Third Floor—State.

ADVERTISE IN THE CHICAGO TRIBUNE

! For a Limited Time Only !
A SPECIAL
SALE
of Hand-crafted "Salon Originals" by
Wolock & Bauer
MICHIGAN AVENUE at MADISON

$9.70

Save $2 to $5 a Pair

"SHOES OF THE HOUR"
Reduced To
$6.90
AT These Two Stores:
WABASH at RANDOLPH
and
4636 SHERIDAN ROAD

Wolock & Bauer

This New KROLL KAB Kabriolet

$19.95
With Wind Shield!

THIS smart Kroll Kabriolet combines the comfort of a coach with the utility of a stroller. 4-wheel brakes, hand controlled. Non-tip safety device. All colors. Safety belt included at $19.95.

See Chicago's Largest Display of Baby Carriages and Juvenile Furniture

This English COACH

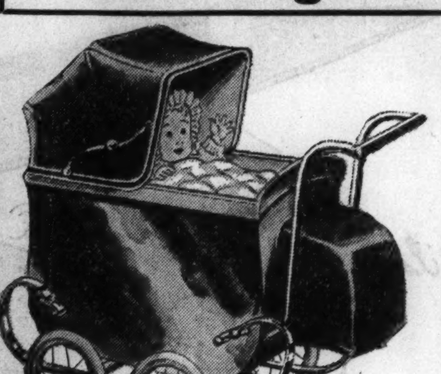

$15.95
WITH FOOT WELL and STORM SHIELD!

HERE is Chicago's greatest baby carriage value! A full size English coach, upholstered for baby's comfort. Big wheels with rubber tires. A real buy at $15.95.

Hundreds of other styles on display! A price to fit every purse!

Full Size Park Stroller

$6.95
NON-TIP BODY!

THIS fine park stroller is made of smooth, round wicker and is comfortably upholstered with leather cloth. Easy to handle. Artillery wheels. On sale at $6.95.

Another Example of Our Leadership in Value-Giving!

This Canvas Stroller

$4.95
With Drop Front!

THIS new stroller insures baby plenty of comfort and is easy for mother to handle. Made of heavy canvas with strong steel frame. Folds compactly. $4.95

We Repair and Refinish All Makes of Baby Carriages Phone CALumet 7060 for estimate

CHICAGO BABY CARRIAGE CO.
1801 SO. MICHIGAN AVENUE
West Side: 3427 W. Roosevelt Road (Near Homan)
North Side: 3311 Lincoln Avenue (1 Blk. North of Belmont)
OPEN Tuesday, Thursday and Saturday EVENINGS

ANNOUNCING A SALE OF NEW 1935
NORGE LIFETIME Washers!

$1.00 DOWN
$1.00 A WEEK
Small Carrying Charge

BUYS THIS NEW 1935 MODEL 50
Complete with Latest Features!

NOW you can get the Norge, the lifetime washer, at the lowest terms we have ever offered. Now you don't have to buy a washer that will have to be discarded in a few years. The Norge is built to outlast three or four ordinary washers. Come in today. See the Norge. Let us show you the many new, fine features—the lifetime construction . . . Hi-speed smoothness . . . Overload capacity . . . Triple-duty, Tangle-proof Agitator, exclusive in the Norge. Newest type wringer. Here is a rare opportunity to buy a good washer—at amazingly low terms. Remember, these are the latest models with all the new features and improvements. Made by the makers of the famous Norge Rollator Refrigerators. Don't miss this chance. See your neighborhood dealer listed below—*today*.

ON SALE BY THESE AUTHORIZED NORGE WASHER DEALERS

LOOP
The Fair Store, State and Adams Sts.

NORTH
Andrewson Refrigerator Sales, 4342 Fullerton Avenue.
Automatic Air Conditioning, 3251 W. North Avenue.
Leies & Son, 1956 Larrabee Street.
Levinson Radio Stores Co., 506 W. North Avenue.
Lexington Rad. & Refr. Store, 1542 Devon Avenue.
Square Deal Radio, 2115 Roscoe Street.

NORTHWEST
Baskind Radio, 4007 W. North Avenue.
Bass Furniture Co., 4137 Armitage Avenue.
Bugg & McGowan Radio Co., 3131 N. Cicero Avenue.
Emerald Radio Shop, 1543 Milwaukee Avenue.
Fullerton Radio & Elec. Co., 3649 Fullerton Avenue.
Grand Refrig. Sales, 6914 Grand Avenue.
Greenstone Furn. Co. 1302 Milwaukee Avenue
Jacobson Brothers 2449 N. Cicero Avenue.

NORTHWEST—(Continued)
Joseph Lumber Co., 3358 Belmont Avenue.
Lawrence Sales Co., 5255 W. North Avenue.
Levinson Radio Stores Co., 3125 Lincoln Avenue.
Lincoln Norge Co., 3118 Lincoln Avenue.
Dale J. McGinnis, 2665 Milwaukee Avenue.
Meersman & Co., 6129 Northwest Highway.
Northwestern Household Appl., 4634 N. Western Avenue.
Northwest Ref. Ser. & Sales, 4218 Lincoln Avenue.
Progress Appliance Co., 5344 Lawrence Avenue.
Ristow Electric Co., 3608 Irving Park Blvd.

SOUTH
L. Brunner & Son, 9249 South Chicago Ave.
Carr's Radio Store, 847 E. 63rd Street.
Community Electric Store, 204 E. 51st Street.
Frank's Dept. Store, 79th & Green Streets.
G. & W. Radio Co., 807 W. 62nd Street.
Herlee Household Appl., 8200 South Chicago Ave.

SOUTH—Continued)
Holland's Jlry. & Rad. Stores, 6351 South Halsted Street
Jansen Furniture Co., 11034 S. Michigan Avenue.
Levinson Radio Stores Co., 6343 So. Halsted Street.
Regal Home Furn., 104 E. 47th Street.
Schaller Bros., 1954 W. 35th Street.

SOUTHWEST
J. Cicovsky & Son, 1954 W. 51st Street.
Holicky Music House, 3915 W. 26th Street.
Stanley Mermel 1734 W. 18th Street
Novak's Delight Shop, 3428 W. 63rd Street.
Schaller Bros., 4172 Archer Avenue
Sekera Furniture Co., 2723 W. Cermak Road.
Southwest Domestic Appl., 2348 S. Kedzie Avenue.
Zegar Music House, 3108 W. Cermak Road.

WEST
Benson Music Shop, 5225 W. Chicago Avenue.
Elec. Cons. Service, 1203 S. Western Avenue.

WEST—(Continued)
The Fair Store, Milwaukee Av. & Paulina.
Lee's Rad. & Refr. Store, 4147 W. Madison Street.
Levinson Radio Stores Co., 4121 W. Madison Street.
Mack Brothers, 2047 W. Chicago Avenue.
Ritters, Inc., 1651 W. Chicago Avenue.
Roosevelt Radio Co., 1618 W. Roosevelt Road
Shore Radio Store, 1242 S. Halsted Street.
Herman C. Sievers, 5742 W. Chicago Avenue.
20th Century Refr. Co., 3538 W. Roosevelt Road.

SUBURBS
Argo, Ill., Edw. F. Spadoni.
Arlington Heights, Ill., Dreyer Electric Shop.
Brookfield, Ill., B. & L. Electric Co.
Chicago Heights, Ill., Coppotelli Music House.
La Grange, Ill., Home Appliance Co.
Oak Park, Ill., The Fair Store.

SAMPSON ELECTRIC COMPANY— 3201 South Michigan Avenue—Tel. CALumet 2255
Exclusive Distributors

PROBE FILIPINO UNREST BEFORE VOTE ON FREEDOM

Comb Army for Members of Rebel Society.

[Chicago Tribune Press Service.]

MANILA, P. I., May 8.—[Wednesday.]—The territorial government today appointed four United States army officers to investigate the extent to which the sakdal movement has gained adherents among the 6,415 Philippine Scouts, native auxiliary of the U. S. army, and the 5,204 members of the native constabulary.

The sakdalists are leaders of radical elements seeking defeat of the proposed commonwealth constitution in the May 14 plebiscite, demanding immediate independence rather than the ten year transition period.

The sakdalista uprising last Thursday in five provinces near Manila resulted in 60 deaths and was followed by 500 arrests. The statement of the leader, Benigno Ramos, now a refugee in Japan, that the rebellion was premature, indicates the danger is not past. Mrs. Salud Algabre, "woman general" of the revolt, revealed today that José ner Abueg is commanding the movement in Ramos' absence. The constabulary is scouring the hills to flush hidden groups of rebels.

Pessimism About Freedom.

Native legislators today placed the cause of the movement on Gov. Gen. Frank Murphy's policy of retrenchment to balance the budget and neglect of extremists' complaints of persecution and violations of civil rights. The legislators declared the need of relief by public works laws.

Despite the fact that Filipino extremists have not united under one leader, territorial officials agree that there is a pervading feeling of pessimism regarding the May 14 plebiscite and the inauguration of the commonwealth government, tentatively set for Sept. 15.

The situation, of course, is not lacking in factors making for optimism. There is the sentimental glow of impending realization of a lofty Filipino ideal—nationhood. There is also the mathematical fact that while, because of new restrictions imposed on Philippine products entering the United States market the islands will suffer a total loss of 60,000,000 pesos this year, they will receive from Washington in gold refund and return of compensating and excise taxes a possible minimum of 120,000,000 pesos.

[The peso's value is maintained at approximately half that of the United States dollar.]

To many Filipinos, such figures have no validity beyond this year. Sugar producers, for instance, are limited this year to about half their former production. They must limit areas and destroy excess crops. Receiving compensation in full, they have done both with pleasure. But, they forsee operating next year under the same restrictions but without receiving checks from Washington.

The gold refund, compensation for loss on Philippine deposits in the United States after devaluation of the dollars, will have been paid.

Then the islands may look forward to new difficulties. First is the prospect that government salaries will be slashed radically and universally. The new constitution provides that the salary of a legislator shall be 5,000 pesos, compared with the present 7,200 pesos. The assembly at its first meeting is certain to draw up a salary scale for the entire government commensurately reduced.

Such a salary reduction would be enough to upset the present economic stability. The more lucrative positions are in the government, but private establishments will not fail to take the opportunity to overhaul their budgets which long have been showing considerable red ink. Thus, a few months after the inauguration of the commonwealth, the salary scale in the Philippines may be lower by about 33 per cent.

At the same time the government will need new revenues. Local leaders envision new items of expenditure for national defense and establishing a diplomatic service. The defense budget would equal that for public education and would include maintenance of a standing army and universal citizen military training.

See Little Change.

The masses' fear of the freedom law is a result of the Quezon group's campaign for rejection of the original independence law known as the Hare-Hawes-Cutting act. The people were told export limitations and taxes imposed on products entering the United States would so impoverish the Philippines that they would neither desire nor be able to maintain political independence.

Most of the same economic provisions were rewritten in the new law enacted after the rejection of the first by the Philippine legislature. The second independence law, to be sure, was accepted on the plain promise of President Roosevelt that it would be revised after proper hearings, giving justice to both the American and Filipino peoples.

The revisions have not been made, however, congress seeming indisposed to tinker with the law until its effects are more visible. The result is that the very fear inculcated by the original rejectionists among Filipinos has not only remained but has grown in proportions.

Archery Champion

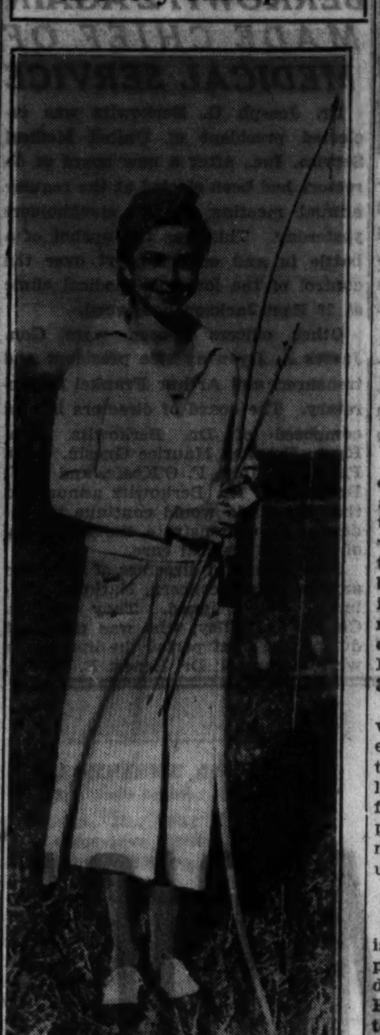

Miss Mona Jane Baloom, age 15, Kokomo, Ind., who won the women's archery championship of Indiana at the annual redbud meet held recently in Brown county state park.

[Associated Press Photo.]

BRITAIN SHEDS JUBILEE SPIRIT; GETS TO WORK

Hangover Escaped by Both King and Nation.

BY JOHN STEELE.

[Chicago Tribune Press Service.]

LONDON, May 7.—It's all over and there isn't even a hangover. It is true that some people at work today were bleary eyed, but every one was at work, and while not trying to forget the silver jubilee of King George V., which was celebrated yesterday and last night, they are realizing that there are more important things in the world than bands, banners and processions.

Some danced all night, and women and girls in Piccadilly and Hyde Park, which by special dispensation was open all night to allow belated merrymakers to sleep on the grass, implored staid London policemen to join them in dancing ring around the rosy.

Few Police Cases.

College boys rode on top of taxicabs, but there were very few police court cases this morning, and those were leniently dealt with by magistrates, probably on the theory that it was hard luck that they had run across a hard boiled policeman.

Even the king did not have a hangover. Authentic reports from Buckingham palace declared he was up as usual at 7 a. m., reading and initialing state papers, and that he was none the worse for yesterday's strenuous jubilee day.

Diplomatic Levee Today.

He had a rest today, but tomorrow he must go to St. James's palace for a diplomatic levee, and Thursday he will receive a loyal address in both houses of parliament. On Saturday the king will begin a series of drives around London to show himself to his people. He will drive first around north London. Next week he will visit every section of the metropolis.

FIND GANG 'RIDE' VICTIM'S BODY IN FREIGHT CAR

Police last night were seeking to identify the partly clad body of a young man, shot through the head, which was found in the ice bunker of an empty refrigerator car in the Union Pacific freight yards at Kansas City yesterday morning. The car had been forwarded by the Chicago and Alton railroad from their yards near Summit Monday morning.

Dr. E. D. Williams, coroner of Wyandotte county, Kas., estimated the youth had been dead twenty-four hours, indicating the shooting probably occurred in or near Summit.

The body was clad only in shorts, a white cotton undershirt, and socks. Near by lay a felt hat with the label of a Rochester, N. Y., clothier. The body was stretched out on a paper which covered a road map of downstate Illinois.

Kansas City detectives declared the man appeared to have been shot inside the ice bunker, where he may have been traveling with companions who killed him for his clothing. He was 25 years old, 5 feet 7 inches tall, 140 pounds, slender, blue eyes, medium brown hair, and clean shaven.

SEVEN ARE HELD TO GRAND JURY AS AUTO THIEVES

AUTOMOBILE THEFTS.
Automobiles stolen, 15; recovered, 16; stripped, 2 [from police records for the 24 hours ending at midnight Monday.]

Seven men allegedly involved in the recent thefts of automobiles and accessories were held to the grand jury by Judge Joseph A. Graber in the Automobile court yesterday.

Total bonds of $480,000 were set for three who confessed to 73 robberies and the theft of two automobiles. They are William Heaton, 35 years old, 4927 Kenmore avenue; Howard Woodham, 20, 4837 Kenmore avenue, and Hollis Trevelyan, 17, 850 Windsor avenue. Each was arraigned on eleven charges of robbery with a gun and two of automobile theft.

Thomas Oman, 20 years old, 3853 South Wabash avenue, and William Reynolds of South Bend, Ind., arrested in a stolen automobile a month ago following a trafic accident, were bound over for automobile theft.

The others bound over are Casimir Nowicki, 18 years old, 5231 South Troy street, and John Gorel, 20, of 5214 South Troy street, charged with stripping 35 automobiles. Their probation on similar charges expired two weeks ago.

Past Commanders' Club to Tour Tribune Plant

Three hundred members of the Past Commanders' club, an organization of former heads of American Legion posts, will hold "Newspaper night" tonight, with a dinner at the Medinah club, 505 North Michigan avenue, and a trip through the plant of THE TRIBUNE.

I·MILLER
Beautiful Shoes

The first shoe of summer It's a trim-tailored, ankle-hugging, light-'n-airy Summer suede oxford.
It breathes! It's white! It's Costume Right!

The Mojave 12.75

In High or Low Boulevard Heel.
Sizes 2 to 10—Widths AAAA to C.

I·MILLER 137 South State Street

MARSHALL FIELD & COMPANY

IMPORTED BLOUSES
WHITE AND HANDMADE

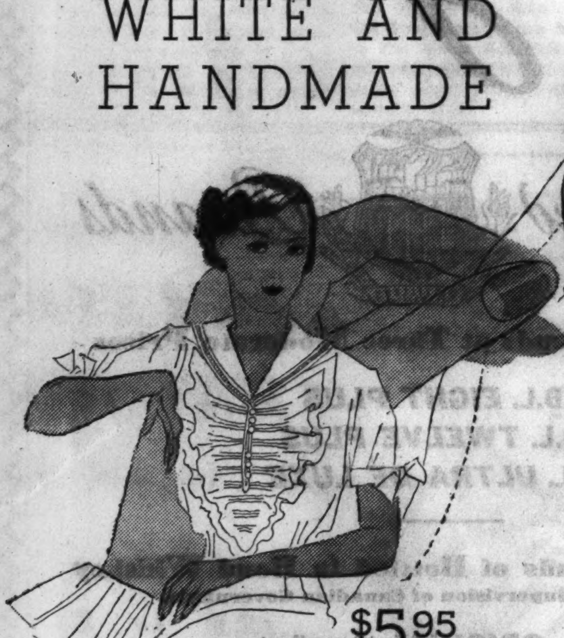

$5.95

A fluff of a blouse to make you feel a wisp of a woman. Imported organdy with a tiny flower pattern and turned back collar and flat frill with tiny buttons. Sizes 32 to 38.

$6.95

Ever so sheer and cool. Fagoting and tiny tucks tell the import story. Round young neckline. Small flat bows fagot edged. Beautiful fine lawn. Sizes 34 to 40.

$7.95

A fillip of femininity to a tailored suit, this sheer lawn blouse with crisp pleated frill edged with fagoting. Square neck and sleeves have fagot trim, too. Sizes 34 to 42.

$8.95

A small buster collar is boyish . . . but imported barred organdy is out and out frivolous. Tucked frill front. Tiny buttons. Beautiful detail throughout. Sizes 32 to 38.

Blouses—Sixth Floor, Middle, State
Also in Evanston and Oak Park

Southland Melodies
Over the Musical Clock . . . this morning at 8:30

"Evolution of Dixie," by Lake and Stephen Foster's "Nellie Was a Lady," "Oh Susanna," and others, will be featured on this morning's program in celebration of National Cotton Week. The Marshall Field & Company Musical Clock is broadcast from 7 to 9 every weekday morning of the year, over Station WBBM.

TODAY
The Wedding March

Two complete, and completely different, bridal processions will march in our regular fashion shows today, and Friday of this week in the Walnut Grill, Seventh Floor. The bridal parties include bride, bridesmaids, maid of honor, even trainbearers. They'll be an inspiration to those now planning their own bridal groups. Alternate processions at 12:30, 1, 1:30 and 2 p. m.

MARSHALL FIELD & COMPANY

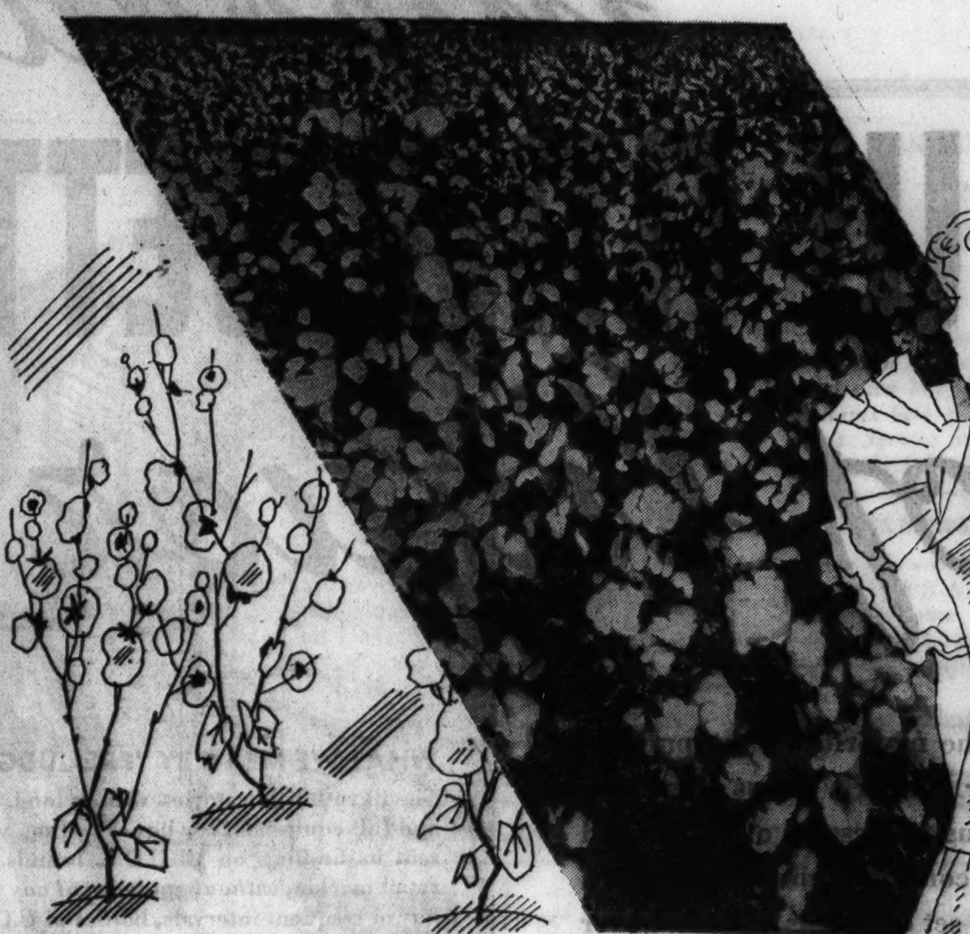

Land of Cotton

Cotton is just about as closely related to the history of the United States as the Star Spangled Banner. Did you know that George Washington himself signed Eli Whitney's cotton gin patent . . . and cotton, then a small domestic industry, began its rapid advance to its present important position as a world commodity?*

The history of this country would read very differently without cotton. And so would fashion history.

Time was when we thought of cotton mainly in terms of sheets and pillowcases and calico. That was before the advent of the modern designers. Nowadays some of the most entrancing summer clothes and decorative fabrics are of cotton.

The silhouette which Paris created this Spring could not have been better adapted for the advantageous use of modern cotton fabrics. Full ripply skirts, billowy sleeves, the feeling of over-flowing softness—these are characteristics of the apparel mode as interpreted in cotton.

This week cotton is on national review. Here at Field's everything that's cotton is being given special emphasis—from cotton thread to the loveliest organdy bibs and tuckers. Come in and see for yourself why Field's is a veritable "Land of Cotton."

*Time, April 22, 1935

COTTON PRODUCTS
Lines of merchandise manufactured or converted by
MARSHALL FIELD & COMPANY
in which
COTTON
is used

Fashion Field Fabrics, including:
Beverly Batiste
Bouclaire Plaids
Daphne Dimity
Fashion Field Lining Fabrics
Invader Percale
Jauntiaire Broadcloth
Lido Sunseeker
Palm Prints
Shadowlane Organdy
Splendor Voile
Willoweave (rayon and cotton)
Yarnley Knit Dresses
Dawn-a-Day Wash Dresses
Cotton Blossom Wash Dresses
Colonial Draperies
Wearwell Sheets, Sheeting, Pillow Tubing
Wearwell Cotton Blankets, Comforters, Bedspreads
Soft Spun Towels, Bath Mats
Soft Spun Sheets and Pillowcases
Zion Laces and Curtain Materials
Burlington Hosiery
Bonita Nightwear
Bo-Peep Cotton Batting
Bowstring Sewing Threads
Climax Cotton Batts
Cream of Cotton Unbleached Muslin
Crysta Cotton Fabrics
Domestic Cheesecloth
Dorcas Bedspreads
Fairfax Ticking
Field Flower Muslin
Fieldcrest Longcloth
Golden Gate Sheets and Pillowcases
Hummer Overalls
Husky Work Shirts
Imperial Elastic Web
Kearsarge Cotton Fabrics
Kloster Threads
Lakeside Shirts
Land of Nod Sleeping Garments
Manhattan Sheets
Mansfield Men's Hosiery
Mansfield Men's Wear
Mansize Shirts
Marathon Sheets and Pillowcases
Marfield Men's Hosiery
Marine Cotton Duck
Martha Washington Bedspreads
Millcrest Muslin
Mount Vernon Curtain Material
No-Rip Shirts and Shorts
Pride of Dixie Muslin
Pullaway Sheets, Sheeting, Pillowcases
Rainbow Muslin
Sunshine Awning Stripes
Tiny Top Infants' Hosiery
Tommy Lad Boys' Wear
Trufold Bias Tape
Vallona Unbleached Muslin
Westwego Muslin
Daisy Muslin
Snowflake Dress Shields

NEW POLISH LAW TO END DIRECT VOTE ON DEPUTIES

Seen as Move to Bolster Pilsudski Power.

WARSAW, May 7.—(AP)—Banishment of parliamentary opposition, greatly bolstering the already powerful hand of Marshal Joseph Pilsudski, was seen today as the probable result of an electoral law expected to pass the sejm [chamber of deputies] at the end of May.

The opposition parties, the Jewish and German minority groups, charge that the new system, the details of which were revealed today by Premier Walery Slewek, will mean their extermination from political life.

Plan to Reduce Deputies.

The deputies, under Slewek's scheme, would be reduced from 444 to 200. These would be nominated by the electoral councils in 100 districts. The councils would be composed of members of the community councils, chambers of commerce, chambers of agriculture, and trade unions.

Under the present system the voting is done by the political party method and the seats distributed to the parties according to the number of votes received. Under the new plan the voters will have nothing directly to say about the naming of their representatives.

One Third to be Appointed.

One third of the senators, under the premier's plan, would be appointed by the president of the republic, and two thirds elected indirectly by the provinces. The same district bodies which nominate the deputies would be joined by the holders of decorations to choose the two thirds of the senate body.

The Jews contend that while they form 10 per cent of the population they are scattered throughout Poland, and the new election reform will work against them. The Germans also complain.

The Ukrainian minority, however, which lives in masses, fares much better.

Slewek said he expected the new law would return better qualified deputies to parliament and limit party strife.

AVALANCHE IN BAHIA WRECKS 6 HOMES, KILLS 30

BAHIA, Brazil, May 7.—(AP)—Six homes rolled from a hillside under an avalanche today in storm stricken Bahia and an estimated thirty persons were killed in the wreckage.

This city of 300,000 began clearing away the débris left by seven succeeding days of high wind and heavy rain, still wondering how many persons died in the greatest storm of its history. Earlier estimates ranging as high as 400 were reduced as officials started their check of the dead. Most reliable sources believed at least seventy-five persons died in the city and its environs.

Minister of Communications Marquez dos Reis, who was en route to Bahia to survey the damage, turned back when Gov. Juracy Magalhaes of Bahia province wired that the situation was improving. Railways and telegraph communications in the interior continued partly or wholly paralyzed. A few old houses in the city crumbled and crashed as rain continued. The wind had abated considerably. A commission organized by the government was seeking ways to clothe, shelter, and feed 2,000 persons left homeless.

HUGE BOULDER FALLS ON CAGE; 7 MINERS KILLED

Wilkes-Barre, Pa., May 7.—(AP)—Falling 200 feet into a cage being hoisted in a mine shaft, a large boulder today killed seven miners in a colliery of the Glen Alden Coal company.

Three of the men are believed to have been killed by the impact. They and another man who died later were found on the badly battered cage after it was brought to the surface.

Three others fell from the damaged lift about 400 feet to the foot of the shaft. Officials expressed the opinion these men were either hurled from the cage by the men who were hit by the falling boulder or jumped to their deaths in a frantic effort to escape.

The boulder hit the ascending cage with such force that it ripped a big hole through its steel protection bonnet and tore a large opening in the floor, made of three inch planks.

Vibration of another cage which was descending while the cage containing the seven men was coming to the surface might have been responsible for the accident, mining men said.

Robert Owen died several hours after the accident. The other dead were: James Johnson, Orville Roberts, Richard Owens, John Marchmen, Nicholas Schields, and Robert Walker.

'Pants Bandit' Takes $46 from Loop Shop Manager

Clayton Wright, 5143 North Troy street, manager of a shoe store at 115 South Clark street, was robbed of $46 yesterday by a nervous young gunman, who escaped in the loop crowds after compelling Wright to remove his trousers.

BOY DIES OF BONFIRE BURNS.

Burns incurred April 20 when his clothing was ignited while he was playing near a bonfire caused the death in the county hospital yesterday of Raymond Nolan, 3 years old, 6245 Throop street.

UGLY HAIR
DESTROYED
Forever by Electrolysis
Face Arms Legs or Body
$2 Per Treatment

It is the most beautifying to the skin, as the hairs treated are guaranteed never to grow again. With more than 21 YEARS of leadership and experience as specialists in the permanent destruction of superfluous hair, moles and warts, Paul & Paul are able to render ONLY the highest degree of PROFESSIONAL PERSONAL SERVICE. We are equipped to use 16 needles at one time, thereby destroying 200 to 600 hair roots per hour. It is highly recommended by the most eminent skin specialists. Free consultation.
Not a Beauty Establishment nor School
PAUL & PAUL, E.D.
108 N. State St. 836 Stewart Bldg.
Telephone Randolph 2090

FIRE KILLS FOUR; WRECKS ARTIST'S BOSTON HOUSE

John La Valle's Mother Among Dead.

Boston, Mass., May 7.—[Special.]—Fire that swept the four story Back Bay mansion of John La Valle, internationally known portrait painter, claimed four lives today and caused injuries to seven others.

La Valle, a world war bombing pilot, grandson of a former dictator of the Argentine republic and a relative of the socially prominent Mrs. Curtis Guild, widow of a former governor of Massachusetts, was in New York on business at the time.

Artist's Mother Is Killed.

The victims were his crippled 70 year old mother, Mrs. John La Valle Sr., sister of Mrs. Guild; his daughter, Alice, 14, and two maids, Misses Mary Dolan, 24, and Kathleen Costello, 25.

Mrs. La Valle and Alice were found in the ruins of their beds, but the maids were killed when burns forced them to loose their grip on fourth floor window sills before firemen could raise ladders.

Two other daughters of the painter, Ellen Elaine, 6, and Mary, 13, were among those injured. The two girls leaped from an upper floor window to escape the flames. The only member of the La Valle family to escape unhurt was 10 year old John La Valle. He leaped to a soft bit of lawn after screaming to awaken his sisters.

Another injured in the fire was Mary McLeod, nurse to Mrs. La Valle Sr. She suffered burns and other injuries. Others injured were Molly O'Reilly, 25, a cook, and two firemen. One of the latter, Lieut. Charles O'Brien, broke a leg as a floor fell.

Blaze Spreads Quickly.

Apparently the blaze started at the bottom of a dumb waiter shaft and spread quickly throughout the house, trapping the sleepers on upper floors. A policeman, who discovered smoke pouring from the windows, found the building a mass of flames when he returned after sounding an alarm.

Fire officials estimated that the flames caused $25,000 damage to the residence beside ruining a number of objects of art.

SEARCHLIGHT TESTED FOR ARMY THROWS A BEAM FOR 50 MILES

Pittsburgh, Pa., May 7.—(AP)—Residents of this city gazed in wonderment tonight at a powerful shaft of light that penetrated the darkness for many miles.

It originated from what engineers say is probably the world's most powerful mobile searchlight—undergoing a test prior to its delivery to the army. It was built by Westinghouse.

The searchlight is a 60-inch giant and throws a beam of three-quarters of a million candle power. It is equipped with automatic locating devices for use against aircraft.

The engineers who built it say the light's concentrated narrow beam will illuminate any object within fifty miles.

An airplane with a 100 foot wing spread flying 20,000 feet high and six miles away appears to the human eye about as big as a wasp.

HOMEOPATHS OF ILLINOIS START SESSIONS HERE

A hundred homeopathic physicians from Illinois and nearby states gathered at the Stevens hotel yesterday for the eightieth annual convention of the Illinois Homeopathic Medical association. Sessions will last through Friday, during which time various technical and scientific clinics will be held, with the attending physicians as speakers.

Clinics on X-ray diagnosis of breast tumors were held yesterday. At another session, on surgery, Dr. Paul B. Magnuson, professor of surgery at Northwestern university, speaking on "The Reason for the Common Symptoms of Pain in the Back," said that 3½ per cent of the people in the world have backaches.

WILL FACE FIRING SQUAD.

HAVANA, May 7.—(AP)—Lieut. Col. Abelardo Gomez signed today the death sentence of José Castillo, Puentes, convicted by a military court of slaying Lieut. Juan Alvarez of the Cuban army in a fight between bandits and soldiers several weeks ago. Puentes was accused of being a member of the bandit gang. His execution by a firing squad was set for dawn next Wednesday.

SULZBERGER ELECTED AS NEW PUBLISHER OF NEW YORK TIMES

New York, May 7.—[Special.]—Arthur Hays Sulzberger was elected publisher of the New York Times and president of the New York Times company at a meeting of its directorate today. Mr. Sulzberger is the son-in-law of the late Adolph S. Ochs.

The directors also authorized creation of the post of general manager, and Col. Julius Ochs Adler was chosen to fill it. Col. Adler continues as vice president and treasurer.

The vacancy on the board created by the death of Mr. Ochs was filled by the appointment of Godfrey N. Nelson, now secretary of the New York Times company. The other directors are Hoyt Miller, Iphigene Ochs Sulzberger, Col. Adler and Mr. Sulzberger, the last three being executors and trustees of Mr. Ochs' estate.

BERKOWITZ AGAIN MADE CHIEF OF MEDICAL SERVICE

Dr. Joseph G. Berkowitz was reelected president of United Medical Service, Inc., after a new board of directors had been elected at the regular annual meeting of the stockholders yesterday. This was the upshot of a battle in and out of court over the control of the low cost medical clinic at 23 East Jackson boulevard.

Other officers chosen were Gen. James A. Ryan as vice president and treasurer, and Arthur Frankel as secretary. The board of directors is now composed of Dr. Berkowitz, Gen. Ryan, Frankel, Maurice Gnesin, G. D. Patterson, John F. O'Keefe, and G. J. Berkowitz. Dr. Berkowitz announced that the clinic would continue its endeavor to demonstrate the feasibility of low cost medical care.

Five insurgent directors of the clinic and its parent concern, National Medicine, Inc., resigned. They are Dr. Charles R. Wiley, who was president during the brief period the insurgents were in control; Dr. Ernest B. Zeisler, who was vice president and medical director; Hamilton M. Loeb, Clifford Templeton, and Dr. Karl Sandberg. Thirty-eight members of the medical staf of the clinic resigned with the insurgent management, announcing they would soon form a separate association to furnish treatment at low cost.

We are eggspecting you some morning soon, knowing you'll *eggsclaim* with eggstacy over our fresh X. We are eggsperienced and eggspert in boiling, frying, scrambling X. In fact, we say eggain we eggscel in serving X *eggsactly as you want them.*

B/G

UNITED DISTILLERS (OF AMERICA) LTD.

introduces a NEW AND BETTER METHOD *of liquor buying*

EVER since Repeal, the majority of the public—who are not liquor "experts"—has been confronted with a never-ending procession of bottles and labels. And along with this countless number of brands, has gone almost the same set of claims over and over again. For some products the claims were correct, but for *very* many more, they have been exaggerated. In actual fact, there is a *vast* difference in quality between cheap liquor and the better grades!

Age is vitally important, but it's far from being the *only* essential thing in producing fine whiskey. And even on age you can be confused (unless you study the back label), for it is perfectly legal to have the word "Old" as part of the *brand* name on a cheap young whiskey. So also is it customary to make glowing, general claims as to bouquet, flavor, smoothness, etc. With the dictionary available to everyone who markets liquor, which is the public to believe?

United Distillers (of America) Ltd. and its affiliates, owners of great reserves of properly aged, superior Rye and Bourbon whiskies, now lift their products clean out of the bewildering confusion of claims!

PRE-JUDGED FOR YOU ON *EVERY* POINT

A wholly *independent*, thoroughly recognized, eminent authority on liquor now "*Pre-judges*" U.D.L. products—pre-judges them not only as to one or two points such as age and strength—but on *all* of the nine points which have to do with *complete* enjoyment and satisfaction. No longer need you wonder or guess—you know *in advance* just what your choice is based upon.

Of course, the final confirmation is your own good sense of taste. But you buy whiskey before you try it, so why take any chances when it is now unnecessary? It's a sign of your positive discrimination in the liquor you drink, or offer to others, when you choose U.D.L.

WHAT WE MEAN BY "PRE-JUDGED" WHISKEY:

The Ekroth Laboratories, with its long, expert experience, and full equipment for liquor testing, was selected to present its findings on all U.D.L. brands. Out on the open retail market, *without guidance of any kind from us*, they buy at frequent intervals, bottles of U.D.L. products.

Every sample they collect is tested and judged—judged with scientific thoroughness on each point. And that means from *35 to 40 different determinations for each sample!*

Remember, that this Laboratory is a Wholly Independent Institution of Unquestionable Standing. An example of this is indicated by the fact that it was selected time after time in the public's interest by one of America's greatest newspapers—which stood resolutely behind the Ekroth findings in its crusades on milk, on water, on beer and on liquors.

C. V. Ekroth, former chief chemist, Bureau of Foods and Drugs, New York City Health Department, personally supervises the frequent tests on U.D.L. products for all of the following points—and authorizes the use of the special Ekroth symbol shown here.

EKROTH LABORATORIES

9

1. **SAFETY:** Contains no substitutes.
2. **AGEING METHOD:** Naturally matured in charred white oak casks and base whiskey is aged as per statement on label.*
3. **STRAIGHT OR BLEND:** Absolutely as per details on label.
4. **PALATABILITY:** Highly agreeable. Free from harshness, bite or sting.
5. **FLAVOR:** Pleasingly mellow; characteristic of fine quality whiskey.
6. **BOUQUET:** Enticingly appealing, due to richness in esters.
7. **POTENCY:** Correct in strength, and is as per label claim.
8. **POTABILITY:** Delightfully smooth and easy to drink.
9. Free from the elements which are the usual cause of headaches or gastric disturbances—therefore, if consumed within reasonable moderation, will not cause "hang-over."

Base Your Choice On Not Just Two Or Three Points—But On *All Nine!*

Pre-judged UDL *Brands*

Three Great Blends at Three Moderate Prices

U.D.L. *EIGHT PLUS*
U.D.L. *TWELVE PLUS*
U.D.L. *ULTRA DE LUXE*

Four Great Brands of Bottled in Bond Whiskey
Bottled under Supervision of Canadian Government

U.D.L. *ORIGINAL* (Canadian)
U.D.L. *PAUL REVERE* (Straight Rye)
U.D.L. *OLD STONEWALL* (Straight Bourbon)
U.D.L. *COACHING DAYS* (Straight Bourbon)

Superfine Gin

U.D.L. *SILVER FIZZ* (Distilled London Dry)

UNITED DISTILLERS [OF AMERICA] LTD.
EXECUTIVE OFFICES, CHICAGO

***IMPORTANT:** *Five years in the cask is the minimum age for any U.D.L. straight whiskey. Note the percentages of this base whiskey in U.D.L. Blends—22% in U.D.L. Eight Plus; 33% in U.D.L. Twelve Plus; 55% in U.D.L. Ultra De Luxe! They are expertly blended with fine neutral spirits to delight the most critical taste.*

You know before you buy... **It's PRE-JUDGED!**

Not intended to offer alcoholic beverages for sale or delivery in any state or community wherein advertising, sale, or use thereof is unlawful.

WAGE DEADLOCK MAY CAUSE MILK DRIVERS' STRIKE

Men Ask Restoration of Pay to $45.

Possibility of a milk wagon drivers' strike loomed last night as officials of local 753 of the Milk Wagon Drivers' union and a committee of the Association of Milk Dealers, Inc., representing 100 dealers in Chicago and the suburbs, settled into a deadlock after a four hour conference on a wage increase demanded by the drivers.

What the Men Want.

R. G. Fitchie, president of the union, declared the men seek restoration of one of the two $5 pay reductions they took in 1932, when their weekly wage was reduced from $50 to $40. They wish also a revision of the point system of selling milk, which would increase the weekly bonus, under which the average wage is now $43.46.

Will Reject Compromise.

A statement of the dealers' committee said they opposed any wage increase because of competitive business conditions beyond their control. The dealers maintain they are paying the highest basic wage in the United States and that neither the public nor the employers are in a position to stand an increase in the drivers' wages. The next development in the controversy is expected on Thursday at the next union meeting, when Fitchie predicted the men would reject any compromise.

U. OF I. QUEEN

GENEVIEVE ANDERSON.
[Paul Stone-Raymor, Ltd., Photo.]

Urbana, Ill., May 7.—[Special.]—Miss Genevieve Anderson, 1433 Sherwin avenue, Chicago, senior in the college of liberal arts and science, was this afternoon elected May queen at the University of Illinois. She will be crowned Saturday afternoon. Other candidates were Betty Mathias, 1020 Foster avenue, Chicago, and Catherine E. Smith of Oak Park.

MEASLES KEEP COLONISTS FROM 'PROMISED LAND'

SEWARD, Alaska, May 7.—(AP)—Minnesota's home hunting colonists set foot on the land of their dreams today but were prevented by illness among their children from journeying to their future homes in the Matanuska valley.

An outbreak of measles on the transport St. Mihiel kept all children under 12 years old under quarantine aboard ship and the parents remained close at hand.

The settlers, who arrived last night from San Francisco, had hoped to start today for the site of the government's colonization experiment. More than 300 civilian conservation corps workers went to the Matanuska valley this morning to build temporary tent homes for them.

Safety Experts Gather to Plan Better Methods

Industrial safety engineers and public safety officials from a dozen midwestern states were gathering here last evening for the opening in the Stevens hotel today of the thirteenth annual Midwest Safety conference. New methods of reducing loss of life and property from fires and accidents of every description will occupy the attention of the delegates. A display of safety equipment will be held in the hotel.

INSURANCE PLOT IS REVEALED IN BOSTON MURDER

Boston, Mass., May 7.—(AP)—Anthony Di Stasio, 23, confessed tonight, District Attorney Warren L. Bishop announced, that he and his father plotted the death of a man found burned beyond recognition in an automobile to collect insurance on the elder Di Stasio's life.

Young Di Stasio was charged with first degree murder and a search was started for his father, Frank, 50. A signet ring bearing the elder Di Stasio's initials was found on the body.

Authorities said there was a total of $12,500 insurance on Frank Di Stasio's life. The policies were taken out a month ago when, police said, the swindle first was plotted.

The charred body of the still unidentified man was found last night in Hudson.

Grocer Gets Bullet Wound in Holdup of His Shop

Sol Schechit, 31 years old, was shot and slightly wounded yesterday by a robber who attempted to hold up Schechit and his partner, Joseph Lavka, in their grocery and butcher shop at 1212 South Racine avenue. Lavka grappled with the gunman and Schechit ran to call for help. As he reached the door the gunman fired, hitting him in the side. Schechit continued outside and across the street, where passersby called police. The gunman fled without loot.

• Special Sale of •

STEVENS HOSIERY

for Mother's day!

1.35

3 for 3.75

3-thread, 45-gauge
our regular 1.65 hose

Here's a value you'll want to buy in threes. Delmar Ingrain silk hose, that means dyed in the thread . . . sheer, clear and lovely. In the popular new Spring tones. The perfect, most graceful gift.

Also our regular 1.35
Delmar Ingrain hose

1.15 or 3 for 3.30

Stevens ringless vamptoe chiffon hose make grand gifts at only 85c and $1

Stevens medium weight silk hose with silk tops, a very practical gift. 1.15

Stevens medium weight silk hose with sturdy, long-wearing lisle tops. 85c

Hosiery—First Floor.

GLOVES that Mother will love

Reynier's fine quality French kid slipons in black, white, brown and navy. Pique sewn, special at 2.95

Fancy imported kid gloves with flare cuffs, one of our most popular styles, sketched. 3.95

Fabric gloves, a marvelous assortment of styles and fabrics. $1, 1.50, 1.95

Gloves—First Floor.

CHAS. A. STEVENS & CO.

John M. Smyth Company
Madison East of Halsted
Established 1867
MANUFACTURERS—RETAILERS—IMPORTERS

Broadloom Carpeting

Per sq. yd., **$1.95** *A 9x12 Rug,* **$23.40**
In a Large Variety of Colors

Our Twirl-Spun Weave Broadloom
9, 12 and 15 ft. widths—Per sq. yd..... **$4.50**
This high pile Twirl Weave is much wanted—a style much in vogue today. Wide variety of colors.

Our Quality Broadloom
9, 12 and 15 ft. widths—Per sq. yd..... **$2.85**

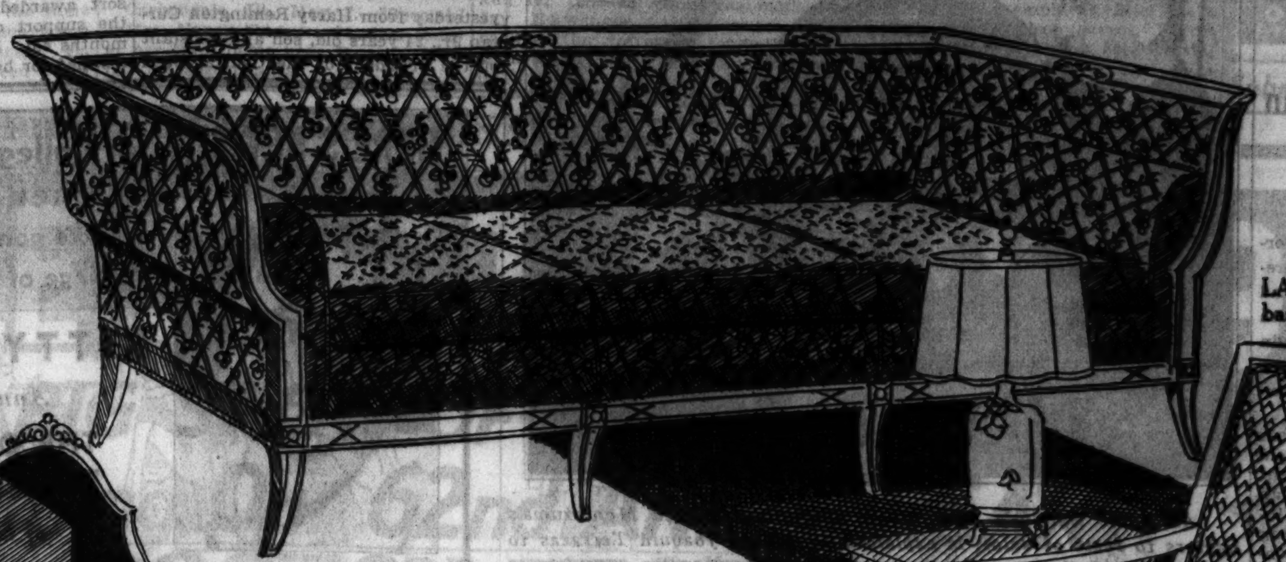

AMPLE PARKING SPACE AT SMYTH'S

LAMP, left, with pottery base and fine silk shade.. $8.75

SOFA in a beautiful Neo-Classic design. Birch frame finished fruitwood with smart decorative carving. Smyth Quality Custom Built in tapestry or damask covers. Spring cushions. Smart arm rests $75.00

ARMCHAIR also in a Neo-Classic design and suitable as a companion piece to the sofa. Birch frame finished fruitwood and Smyth Quality Custom Built in fine quality damask.. $29.75

LAMP, right, with metal base and parchment shade. 19 inches high $5.75

ANNOUNCEMENT TO ALL
the Opening of
AN ADVISORY BUREAU
• COUNSEL •

—to give you practical assistance and honest advice in the selection of furnishings within your own budget. Let our experienced consultants help you with your problems. . . . This Service will be especially helpful to young brides. There is no charge.

TELEPHONE MONROE 7480

Our HOME SERVICE BUREAU is prepared to give you specialized information regarding the planning and equipping of an up-to-date kitchen. A free service.

LAMP TABLE—Mahogany top, bone white base and gallery top. 18x18x 27 in. high..... $7.50

RUGS

9x12 Early American.............	$35.50
9x12 American Oriental..........	$59.50
9x12 Wilton Rugs	$45.00
27-inch plain Carpet, per yard.......	$1.75

Satinwood Veneered
BED, DRESSER AND CHEST
$95.00

THIS French Suite is very good looking with its matched satinwood veneers, graceful proportions and decorative wood overlays. Dustproof construction. Bed, twin or full size, $26. Dresser, 46 in. wide, with hanging mirror, $37. Chest, 36 in. wide, $32. Night Table, $13.50. Vanity to match, not shown, $37.

MOIRE Boudoir Chair in gold, blue, green, rust, orchid, rose, peach or red with white edging and loose kapok cushion. Pleated ruffle base.......... $14.75

DEFERRED PAYMENTS IF DESIRED

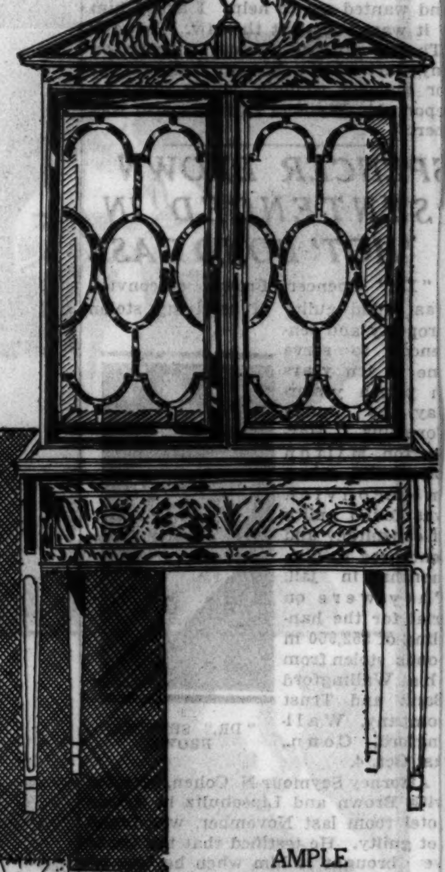

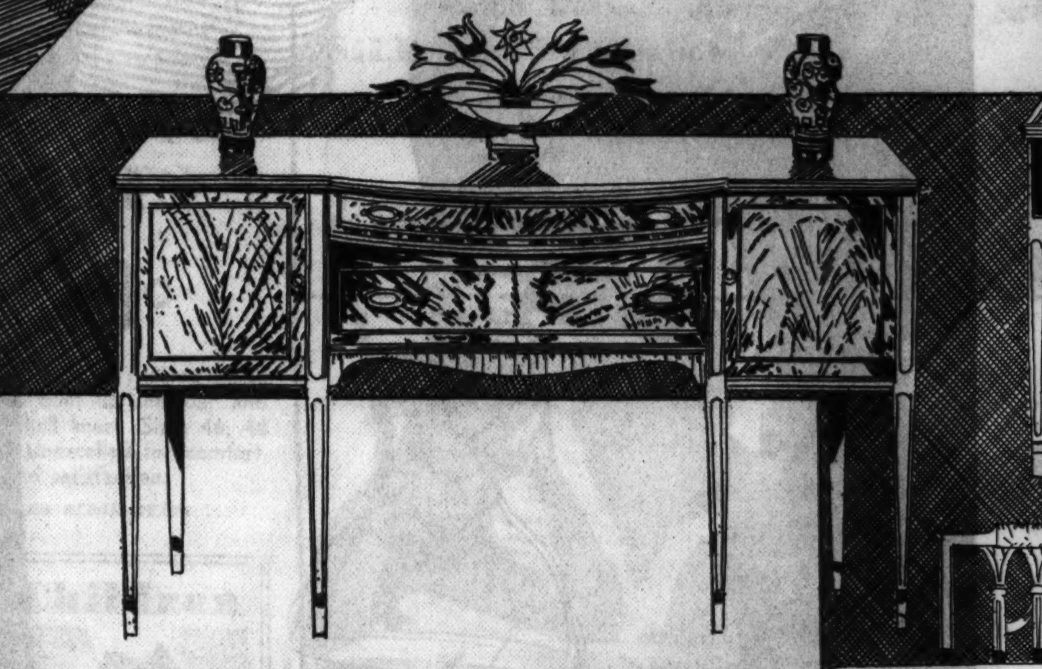

AMPLE PARKING SPACE AT SMYTH'S

18th Century Group $85.00
TABLE AND 6 CHAIRS

THIS Furniture of mahogany and gumwood is made to Smyth Quality specifications. The 10-legged Table is 40x60 inches with one 18-inch folding leaf. The Chairs have spring seats covered in fine tapestry. Sideboard, 66 in. wide, $39. China Cabinet of graceful design and glass doors, 36 in. wide, $30.

COCKTAIL TABLE in white with a black glass top framed in white. 17x37½x15 in. high. (Available with mahogany top, white base.) $9.75

STAND for books or magazines, with four commodious shelves, 12x20 inches. Chippendale design executed in mahogany. 29 in. high.. $12.75

COFFEE TABLE of solid walnut, elaborately carved. The figured walnut top is protected by a removable glass tray. 19x26x18½ inches high. $8.75

LARGE STOCKS TO CHOOSE FROM

IN BUSINESS IN CHICAGO SINCE 1867

TAXI *Over Free from the Loop to This Largest of Furniture Stores.*

FREE *Auto Parking Service at Our Door. Stay as long as you like.*

OPEN EVERY MONDAY AND SATURDAY EVENING UNTIL TEN O'CLOCK

[E]X-STUDENT AT N. U. IS WITNESS IN BREMER TRIAL

[T]ells of Helping Dr. Moran "Fix" Fingers.

St. Paul, Minn., May 7.—(AP)—A for[m]er Northwestern university pre[m]edic student who associated and [l]ived, unknowingly he claimed, with [t]he nation's toughest gangsters—Alvin [K]arpis, the Barker brothers, Harry [C]ampbell—today testified in the Brem[e]r kidnap trial.

James "Jimmy" Wilson, 27 year [o]ld youth of Spring Valley, Ill., told [i]n the federal court trial of eight [c]harged with conspiracy to kidnap [E]dward G. Bremer, how he became in[v]olved with the Barker-Karpis gang [a]s an outgrowth of his desire to con[t]inue his medical studies in college.

He testified he went to Chicago in [1]931 and there met Dr. Joseph P. [M]oran, fugitive physician who is re[l]ated to him by marriage, and obtain[e]d employment with the understand[i]ng that Dr. Moran would aid him, [fi]nancially, so he could continue at [N]orthwestern university.

Joliet Lifer on Stand.

Preceding Wilson was Oliver Berg, [li]fer at the Illinois state prison, one [o]f the alleged Bremer conspirators. [B]erg told of death threats hurled at [h]im by the Barker-Karpis gang. He [d]enied he ever handled or exchanged [a]ny part of the $200,000 Bremer ran[s]om.

Although the Bremer conspiracy [c]harge against Bruno [Whitie] Aus[t]in, Chicago, has been dismissed, it [w]as learned, he was still held tonight "for investigation." He was not [b]rought to trial with the others be[c]ause of insufficient evidence linking [h]im with the abduction.

Wilson said he drove two strangers, [w]hom he later learned were Alvin [K]arpis and Fred Barker, dead gang[s]ter, to the home of Berg at the re[q]uest of Dr. Moran. Wilson said the [p]hysician told him they were con[v]alescing from operations for burns [o]n their hands, but he subsequently [d]iscovered they underwent surgical [o]perations to obliterate their finger[p]rints.

Drives Barker to Toledo.

Wilson said he drove Fred Barker [t]o Toledo at the request of Dr. Moran, [a]nd there became acquainted with [C]ampbell, who was introduced to him [a]t the time as "George Winfield."

"One day Dr. Moran came to Camp[b]ell's home," Wilson testified. "Win[fi]eld, Curley, and Morley were there [C]ampbell, Volney Davis, and Doc [B]arker]. Dr. Moran asked them if [th]ey were 'all set,' because he was [r]eady to go to work. I suspected he [i]ntended to do the same operations as [h]e did in Chicago on Shorty and Slim [Fred Barker and Karpis].

"At this point I called Dr. Moran [i]nto the kitchen and he told me he [w]as going to operate on these men [a]nd wanted me to help. I asked him [if] it wasn't against the law. He said: 'There's no law against surgery on [a]ny part of the human body except [f]or gunshot wounds, which must be [r]eported.' Wyncna Burdette also was [t]here."

[S]PENCER BROWN SENTENCED IN 'HOT' BOND CASE

"Dr." Spencer Brown, ex-convict, [w]as found guilty of receiving stolen [p]roperty and sen[t]enced to serve [o]ne to ten years [i]n prison yester[d]ay by Judge [C]ornelius J. Har[r]ington. Milton [L]ipschultz, also [a]n ex-convict, [w]as found guilty [o]f conspiracy and [s]entenced to nine [m]onths in jail. [T]hey were on [t]rial for the han[d]ling of $52,950 in [b]onds stolen from [t]he Wallingford [B]ank and Trust [c]ompany, Wall[i]ngford, Conn., [l]ast Oct. 4.

"DR." SPENCER BROWN.

Attorney Seymour N. Cohen, arrested [w]ith Brown and Lipschultz in a loop [h]otel room last November, was found [n]ot guilty. He testified that the bonds [we]re brought to him when he was re[ce]iver for an insurance company and [w]as looking for investments. Also [f]reed by the court were Attorneys Sam [B]lock and O'Dell Kirk, who turned [s]tate's evidence. In passing sentence [J]udge Harrington said that Brown was [o]bviously the ringleader.

[M]ichael Cudahy Denies Girl's $200,000 Charges

Los Angeles, Cal., May 7.—[Special.]—Michael Cudahy, member of the [w]ealthy packing family, entered a [g]eneral denial today to the two suits [f]or a total of $200,000 damages filed [a]gainst him by Ethel May Blackler, [t]he Chicago girl who accused him of [b]etrayal and breach of promise.

New York Central Travel Bargains

PITTSBURGH
$6.50 Round Trip
Beaver Falls—New Brighton $6.50 Round Trip
Youngstown $5.50 Round Trip

TOLEDO
$4.00 Round Trip
Low Week-End Fares to all Stations

GOING SAT., MAY 11
All Standard Time

Passengers for Pittsburgh, Youngstown and Beaver Falls—New Brighton, Lv. La Salle St. Station 8:00 P. M.—Return Sunday night.

Passengers for Toledo Lv. La Salle St. Station 11:55 P. M.—Returning on all trains Sunday and until 8:43 A. M. Monday.
Consult Agents

NEW YORK CENTRAL

Display Curios at Consulate

An Aztec warrior's head, whose symbolism spurred Montezuma's fighters to feats of valor, is explained by Consul Joaquin Terrazas to Maria Luisa Gallegos at the new quarters of the Mexican consulate in Los Angeles, where an exhibit of historical interest is on display.
[Acme Photo.]

FOX LAKE G. O. P. POSTMASTER IN VAIN ASKS TO QUIT

For more than four months Howard L. Scott has been trying to resign as postmaster of Fox Lake, a job he has held for 20 years under five Presidents. Last December Scott, who is chairman of the Lake county Republican central committee, was appointed by the Lake county board as county recorder at a salary of $4,000. He immediately asked the postoffice department to relieve him of his $1,800 job as postmaster. Three letters and a telegram have gone unanswered, he said. An examination for his successor, in which seven applicants participated, was held last September, but Mr. Scott complains that Washington has failed to pick any of the seven for his job.

Sues to Set Aside Divorce Granted to Herbert Hill

Mrs. Catherine Mackey Hill of Framingham, Mass., sued in the Superior court yesterday to have set aside the divorce obtained here on July 7 by her husband, Herbert Hill, 25 East Delaware place, plant manager of the Dennison Manufacturing company. Mrs. Hill charges that her husband obtained the divorce by fraud and that he perjured himself when he testified at the default hearing that she had deserted him. A previous divorce suit filed by Hill was dismissed the month before the second one was brought, the bill alleges.

10 YEARS FOR 19 ROBBERIES.

Rock Island, Ill., May 7.—[Special.]—Frank Cole, 62, of Davenport, Ia., confessed he had robbed ten Moline and Rock Island residences and nine Davenport homes. He got one to ten years in the state penitentiary.

CHARGES MATE PULLED TRESSES; GRANTED DECREE

Charging that he struck her and pulled her hair a few months after their marriage, Mrs. Kate Winn Canfield Curran, 20 years old, of the Pearson hotel, was granted a divorce yesterday from Harry Remington Curran Jr., 24 years old, son and assistant of the president of the Central Steel and Wire company. Young Curran lives with his father at 1722 Judson avenue, Evanston. Mrs. Curran is the daughter of Charles J. Canfield. Both she and her former husband are socially prominent. They were married in an elopement to Waukegan on Sept. 21, 1933, and separated June 16, 1934. Mrs. Curran waived alimony, but Superior Judge Rudolph F. Desort awarded her $75 a month for the support of their son, Michael, 5 months old. Her twin sister, Frances, testified for her.

HERE'S NEWS! ... for College Men and Women ... and those who've gone through the "College of Hard Knocks"

KITTY DAVIS
Announces ....
THE OPENING, TODAY, MAY 8
of her New

UNIVERSITY BAR
FOR MEN AND WOMEN

As unusual in its way as Kitty Davis' Cocktail Lounge (which remains intact on our Mezzanine Floor). We simply had to make room for increased business ... so we cut right through to Jackson Blvd. If you're a college man or woman, or athletically inclined, you'll get a tremendous thrill when you visit Kitty Davis' New UNIVERSITY BAR.

Now you can drink under your own College Colors

Here is genuine collegiate atmosphere and background. All 'round the walls are oil paintings by the famous VIRGIL QUADRI, depicting collegiate sports IN ACTION. In addition, we have installed several private, fraternity booths, bearing the names of well known national fraternities—the cubbiest little dens you ever saw! Come in—if only to look around.

KITTY DAVIS
N. E. Corner WABASH and JACKSON
2 Entrances—1 on Each Street
THIS STUPENDOUS INNOVATION WILL BE AIR-CONDITIONED

[ADVERTISEMENT]

ECONOMY OF FAMOUS AMERICAN CAR WINS FOREIGN MARKETS

"New Dodge saves money every mile it travels"

In foreign markets, the high cost of petrol (gas) is one of a number of reasons for Dodge increased popularity.

American sales of the New-Value Dodge are humming, too—setting new high records—as thousands of owners spread the news of its amazing economy in gas, oil and upkeep.

Mr. W. E. Flook, of Olathe, Kansas, writes, "My new 1935 Dodge saves me money every mile it travels. It has big-car luxury, comfort, and performance—yet I am getting 20 miles to the gallon of gas. That's economy!"

Who can afford to overlook a car that gets 3 to 5 more miles per gallon than even the smaller, competitive makes? Big, roomy, luxurious—with the safety of all-steel bodies and perfected, dual-cylinder hydraulic brakes—vibrationless power from the Dodge "Red Ram" engine with patented Floating Power engine mountings. Drive a Dodge. See what a remarkable automobile you can have for only a few dollars more than lowest-priced cars. Now ... $645 and up, f. o. b. factory, Detroit.

DODGE DIVISION—CHRYSLER MOTORS

Ask for the official Chrysler Motors Commercial Credit Plan

ADVERTISE IN THE CHICAGO TRIBUNE

What normal healthy person doesn't enjoy being out doors this time of year

Be sure to have plenty of Chesterfields along—they're made for pleasure, too—they're mild and yet They Satisfy!

© 1935, Liggett & Myers Tobacco Co.

WALTER McGEE WINS DELAY OF HIS HANGING

Victim Pleads for Life of Kidnaper.

Jefferson City, Mo., May 7.—[Special.]—Walter McGee, who was doomed to be hanged on Friday for the kidnaping of Miss Mary McElroy, daughter of the city manager of Kansas City, was granted a stay of execution until May 31 by Gov. Guy B. Park today.

The stay came a few minutes after McGee's last legal attempt to escape the gallows was defeated by the Supreme court of Missouri, division No. 2, which ruled against him in two proceedings.

Governor to Study Case.

Gov. Park said he was granting the stay in order to study the case and go over the records. He has not indicated when he will act on a plea for commutation of McGee's sentence made by the young woman who was kidnaped.

The Supreme court denied a motion for the transfer of McGee's case to the Supreme court en banc. It also refused a request for the appointment of a special commissioner to take depositions.

The court unanimously affirmed the death sentence. It found that the "evidence sufficiently substantiates the verdict of guilty" and that the "record proper discloses no error." The court recently denied a motion for a rehearing.

Victim Visits Kidnaper.

In her plea to the governor, Miss McElroy, who frequently has visited McGee in prison, said she also was pleading for her own peace of mind. She said that "through punishing a guilty man, his victim will be made to suffer equally." She previously had said she didn't believe her kidnapers were "bad at heart."

Miss McElroy has been under medical care several times since she was abducted on May 27, 1933, and held 29 hours until her father paid $30,000 ransom. Her testimony clinched the state's case against McGee, who was the first kidnaper to receive the death penalty in the United States.

MATERNITY CARE TO BE STRESSED MOTHER'S DAY

The Infant Welfare society of Chicago is to observe Mother's day for the fifth year next Sunday by participating in a national campaign for better maternity care. The society reported a steady decrease in maternal deaths during the last five years.

In Chicago the 1934 maternal death rate in child birth was 4.3 per thousand, while among mothers under the care of the Infant Welfare society there was only one maternal death per thousand births.

The Mother's Aid of the Chicago Lying-In hospital will hold a luncheon on Mother's day in the Standard club. On the program will be Mme. Schumann-Heink and Miss Herma Clark of The Tribune.

Coal Driver Is Fined $200 for Short Weight Delivery

Anthony Weber, 2234 Southport avenue, a coal driver, was fined $200 yesterday by Municipal Judge Erwin J. Hasten for making short weight deliveries of relief coal. Inspector William Pervier of the city sealers office testified that Weber tried to keep back two bags of coal on a half ton delivery by covering them with empty sacks.

Banqueted on 50 Years with Railway Express

A dinner signalizing 50 years of service with the Railway Express agency was given for Harry H. Meek, assistant to the vice president, last night in the Hotel Sherman. Vice President C. D. Summy presented Meek with a gold medal. Meek started with the agency as a messenger in 1885, when he was 18 years old.

WEALTHY FRIEND OF CUMMINGS IS TARGET OF PLOT

Youth Is Charged with Extortion Attempt.

Kansas City, Mo., May 7.—[Special.]—The federal bureau of investigation disclosed today that James M. Kemper, wealthy friend of Attorney General Cummings, had been the target of a $250,000 kidnap-extortion plot.

The crude attempt failed however, and a shabbily dressed youth was arrested on May 3 when he kept an appointment with Kemper in the country club section of Kansas City to receive two suitcases supposed to contain the money.

Kemper, who is president of the Commerce Trust company and son of W. T. Kemper, Democratic national committeeman for Missouri, notified the federal bureau of investigation in Washington as soon as he received the first note postmarked April 27.

Edward E. Conroy, special agent of the bureau, was assigned to the investigation, and within a few days had captured the youth, who gave his name as Peter Warren, 20, of Dallas, Tex. The prisoner, pale and frightened, pleaded not guilty when arraigned on the extortion charge before a United States commissioner. He was held in $25,000 bond for the federal grand jury.

MEASLES WAVE BRINGS OFFICIAL BAN ON CROWDS

An increase in scarlet fever and measles cases within the last few weeks in Chicago has resulted in precautions being taken wherever large groups of people are likely to gather, it was announced yesterday by the city board of health. As these diseases are spread by respiration, theaters have been ordered to prevent crowds from congregating in lobbies.

Within the last week there were 647 cases of scarlet fever and 1,407 cases of measles reported to the board of health. This, however, represents a decrease from the previous week, when there were 716 scarlet fever cases and 1,549 measles cases.

The rise above the normal for these diseases is nation-wide and its exact cause is not known, officials of the board of health said.

'Order from Horder'

STEEL and COPPER ENGRAVED

Announcements
Invitations
Personal Cards
Business Cards

Superior Workmanship
Finest Papers
Low Prices

Most Modern Styles
for Social Life

Widest Range of
Unusual Papers for
Any Business

Special Offer for May Only

HORDER TEXT ENGRAVED WEDDING ANNOUNCEMENTS

7 lines—
per 100 $14.00

HORDER'S, Inc.
Stores All Over the Loop
All Phones: FRAnklin 6760

CANADA ORDERS YANK TO TRIAL AS LABATT KIDNAPER

LONDON, Ont., May 7.—(AP)—Protesting he had been "persecuted now for four months," K. P. [Piccolo Pete] Murray of Covington, Ky., today was committed for trial next June on charges of implication in the kidnaping last August of John Labatt, London brewer.

After Labatt had identified the Kentuckian as one of three men who abducted him, Murray rose in the prisoner's dock and, looking at Labatt, said:

"I have only one thing to say. I can look Mr. Labatt in the eye and tell him he's making the greatest mistake ever made in this country."

The prisoner seemed on the verge of tears. Labatt met Murray's gaze and then dropped his eyes. In identifying Murray, Labatt told the same story that resulted in the conviction of David Meisner, Cincinnati, O., bookmaker, now serving fifteen years in prison, last February. He said Meisner, Murray, and another man blocked his automobile, forced him out, and held him for $150,000 ransom, no part of which, authorities say, was paid. The third man has not been apprehended.

Downstate Woman, 91, Dies; Leaves 154 Descendants

Carbondale, Ill., May 7.—[Special.]—Mrs. Nancy Runyon, 91, died today at her farm home near Pomona, leaving 154 descendants.

'Most Beautiful Woman!' That's Robert Weiss, U. of C.

Robert Weiss was picked yesterday as the "most beautiful woman" in the Blackfriars satire, "In Brains We Trust," staged entirely by men students of the University of Chicago, to be produced at Mandel hall next Saturday and Sunday and on May 18 and 19. The selection was made by Jay Berwanger, All-American halfback of the university football team, from among the female impersonators in the play.

Hold Up Cemetery Office; Force Two Into a Vault

The Concordia cemetery office at 8000 West Madison street, Forest Park, yesterday was raided by four gunmen, who escaped with a strong box containing deeds, valuable papers, and between $300 and $500 in cash. Three of the men entered the office with shotguns while the fourth remained in their car. Two employés, Miss Clara Freund, 7831 Madison street, Forest Park, and Herbert Koepp, 2038 Crystal street, Chicago, were forced into a vault.

BOAT & SPORTS SHOW
MAY 5 to 12 NAVY PIER
CHICAGO'S DAZZLING ANNUAL Out of Doors SPORTS DISPLAY
OPEN 1 TO 11 PM · ADMISSION

Subscribe for the Tribune

FULL COURSE BROILED LAMB CHOP DINNER— Including appetizer, potatoes, vegetables, salad, dessert and choice of beverage—Wednesday and Thursday— 50c
TWELFTH FLOOR RESTAURANT.

THE SALE SPECTACLE OF 1935
THE BIG SHOW OF VALUE-GIVING
Celebrating Our 62nd ANNIVERSARY
BOSTON STORE
STATE, MADISON AND DEARBORN STREETS

Mail and Phone Orders Filled
Call STAte 3000 or VIllage 7800 WInnetka 2800 UNIversity 8340 WEStern Springs 4100

AMATEUR RADIO SHOW
Tune in Station WMAQ on Mondays, Wednesdays and Fridays at 9:30 A. M. — also Station WBBM on Tuesdays, Thursdays and Saturdays at 9:30 A.M. on the Boston Store's interesting Amateur Radio show.

Sizes 38 to 46

8.98

10.95 Values!

SHEER JACKET DRESSES

In print or plain shades. They are perfect for warm weather wear, for they can be worn without the jacket. In sizes 16½ to 24½ and 38 to 46. No Mail or Phone Orders.

WOMEN'S DRESSES—FIFTH FLOOR.

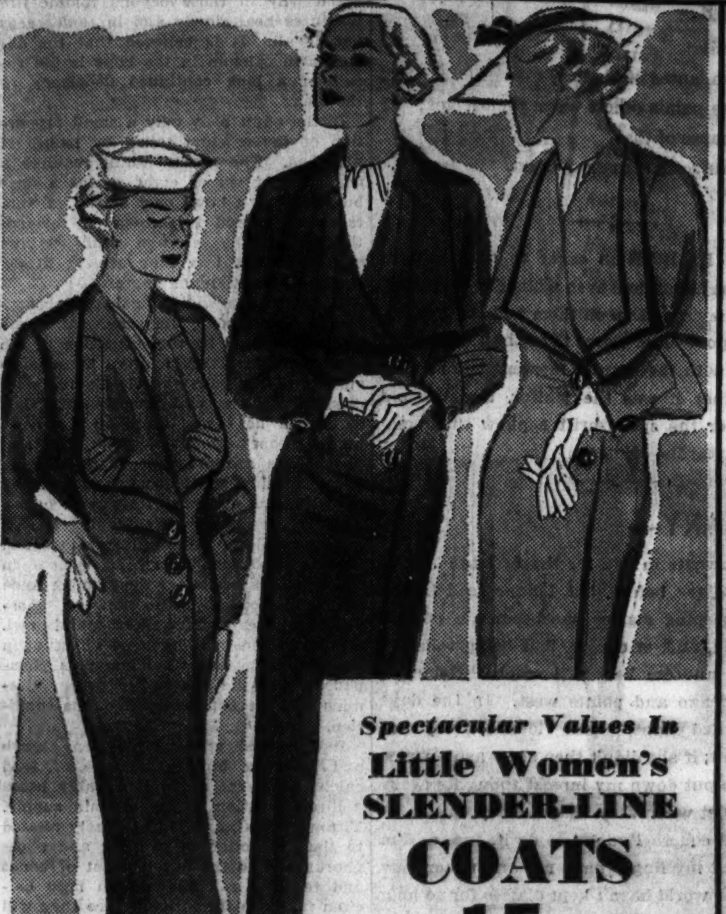

Spectacular Values In Little Women's SLENDER-LINE COATS

$15.00

$20.00 Values

You'll like the swagger of these coats. The fine tailoring and excellent fabrics make them outstanding values. There are fitted coats with the popular jabot and tailored revers. Sizes 35½-47½.

In Black and Navy

COATS—FIFTH FLOOR.

Spectacular Values in Women's Deisher Combed Cotton

UNION SUITS

69c

These knit combed cotton union suits have built up shoulder and tight or shell knee. Sizes 46, 48 and 50. Unexcelled for comfort, service, and satisfaction.

THIRD FLOOR—STATE.

"Sale Spectacle" Values for Children

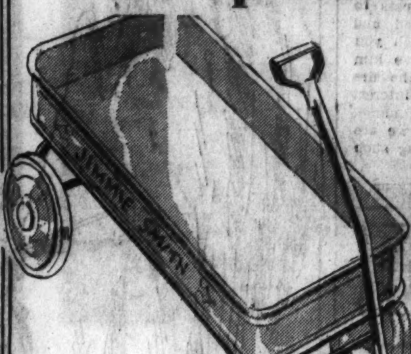

Oh Boy! Look!
Your Name On Your COASTER WAGON
FREE OF CHARGE

$2.79

No Boy will be able to resist the appeal of HIS name on HIS wagon FREE. This heavy steel coaster wagon which is 15 inches wide and 33 inches long. It is made of 20 gauge steel with rolled top, bottom ribbed, and re-inforced double disc wheels. It is finished in red baked enamel. And it is just the "swellest" kind of a wagon.

ELEVENTH FLOOR—STATE.

Value Giving In Children's DRESSES

Don't scold HER about dirtying her dress. Replenish the LITTLE LADY'S WARDROBE at this amazingly low price. New colors and styles in sizes 3 to 6.

68c

THIRD FLOOR—STATE.

A Spectacular Feature for the Sale Spectacle!

9,864 Reg. $1 BAGS

Envelopes!
Novelties!
Vanities!
Pouches!
Zippers!

69c EA.

One of the most amazing purchases of this sale! Thousands of the smartest, newest bags in a variety of wanted styles. Colors are white, navy, red, brown, black, and various pastels.

MAIN FLOOR—STATE

A Series of Values
PANNE SATINS
49c per yd.

Fine quality rayon lustrous finished satin for dresses, slips, bed spreads, drapes, etc. In a variety of smart shades and all 39 in. wide.

10,000 YDS.
SILK FLAT CREPES
49c per yd.

Fifty brand new colors. Pastel tints, medium and dark shades in these fine, closely woven quality crepes that generally sell for 59c a yard.

SECOND FLOOR—STATE.

For A New Line!
BACK LACE CORSETS
$1.29 each

Many women have found that back lace corsets have a greater power of adjustment than other garments. This garment has a wide graduated front clasp that holds the abdomen firmly. Sizes 25 to 36 waist measure.

No Mail or Phone Orders.

THIRD FLOOR—DEARBORN.

For Modern Frocks!
RAYON SATIN SLIPS
94c

Well made and neatly finished. Ideal for under knit, lace, and sheer dresses. California top style in White, Tea Rose, Peach, Light Blue, Navy, Black, Brown, Tan. In sizes 34 to 44.

THIRD FLOOR—CENTER.

A MARVELOUS IMPROVEMENT

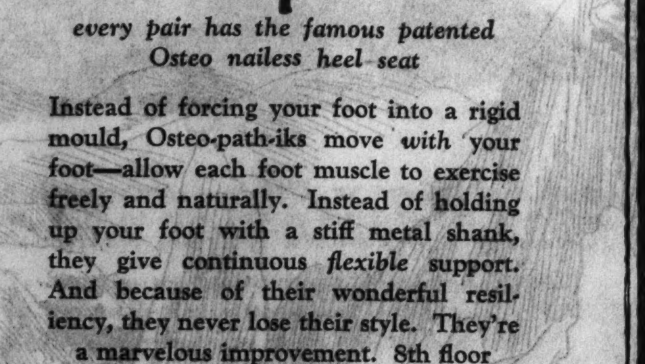

Osteo·path·iks

the stylish flexible shoes that need no breaking in

$7

every pair has the famous patented Osteo nailess heel seat

Instead of forcing your foot into a rigid mould, Osteo-path-iks move *with* your foot—allow each foot muscle to exercise freely and naturally. Instead of holding up your foot with a stiff metal shank, they give continuous *flexible* support. And because of their wonderful resiliency, they never lose their style. They're a marvelous improvement. 8th floor

Maurice L Rothschild
State at Jackson

Chicago Daily Tribune
THE WORLD'S GREATEST NEWSPAPER
FOUNDED JUNE 10, 1847

ENTERED AS SECOND CLASS MATTER JUNE 3, 1903, AT THE POSTOFFICE AT CHICAGO, ILL., UNDER ACT OF MARCH 3, 1879.

All unsolicited articles, manuscripts, letters and pictures sent to The Tribune are sent at the owner's risk, and The Tribune company expressly repudiates any liability or responsibility for their safe custody or return.

WEDNESDAY, MAY 8, 1935.

THE TRIBUNE OFFICES.
CHICAGO—TRIBUNE SQUARE.
MILWAUKEE—EMPIRE BUILDING.
NEW YORK—220 EAST 42D STREET.
DETROIT—5-167 GENERAL MOTORS BUILDING.
WASHINGTON—815 ALBEE BUILDING.
BOSTON—718 CHAMBER OF COMMERCE BUILDING.
ATLANTA—1825 RHODES-HAVERTY BUILDING.
LONDON—135 FLEET STREET.
PARIS—21 RUE DE BERRI.
BERLIN—COLUMBUS HOUSE, POTSDAMERPLATZ 1.
RIGA—STETINES IELA 2.
ROME—GALLERIA COLONNA [SCALA A].
SHANGHAI—38 AVENUE EDWARD VII.
TOKIO—IMPERIAL HOTEL.
MEXICO CITY—HOTEL REGIS.
PANAMA CITY—HOTEL CENTRAL.
SPECIAL REPRESENTATION.
SAN FRANCISCO—820 KOHL BUILDING.

THE TRIBUNE'S PLATFORM FOR ILLINOIS

1. *Repeal the Tyranny Law.*
2. *End the Parole Business.*

THE TRIBUNE'S PLATFORM FOR CHICAGO

1. *Cut taxes in half.*
2. *Pay the defaulted bonds.*
3. *Overcome crime.*
4. *Install modern street cars.*
5. *Establish a lake front airport.*
6. *Introduce suburban service appropriate to this century.*

"The Newspaper is an institution developed by modern civilization to present the news of the day, to foster commerce and industry, to inform and lead public opinion, and to furnish that check upon government which no constitution has ever been able to provide."—Chicago Tribune.

DICTATORSHIP IN ESSENCE IF NOT IN NAME.

President Roosevelt has chided his senate leader, Joseph T. Robinson, because the upper house is slow in obeying instructions for the must program. Other senators heard the chiding and Robinson was embarrassed. Uncle Joe is a loyal work horse and serves his master with the devotion of a Wolsey, Cromwell, or Cranmer. The incident was not needed to reveal, although it did something to high light the present status of personal government in the United States. Congress has become a legislative body under direction and control, still in theory coördinate but in fact subordinate. The congressional form has not been discarded. It is still in use. It is the form and not the substance, as in the case of the parliamentary bodies under Fascism in Italy and Naziism in Germany.

Personal government comes more to the front, undisguised, day by day in Washington. It is in the nature of dictatorial measures to create the dictator. Even if the man at the top were reluctant to assume the responsibilities and prerogatives, which he seldom if ever is, he is usually induced to do so by the arguments of the situation he has created.

Government in the United States consists now of a personal head in whom all decisions have been reposed. For his real cabinet or council of advisers he has selected men mostly outside of the political structure of the country, men recommended to him by ideas which sympathize with his or inspire them. Back of these, as automatons, robots, or machinery, are the instrumentalities of government which are supposed to derive their authority from the political process. There is also a great body of burocrats and civil servants, trained to do and not to think.

By a process of elimination and disuse the government has come to consist in reality of autocracy and burocracy, one put in position to command, the other disciplined to obey.

Congress receives, not advice and suggestion from the White House, but bills fully prepared in every detail to carry out the policies adopted by the executive, either on his own initiative or at the recommendation of his advisers. It has come to be the expectation that these bills will be enacted at once, without deliberation and without amendment, by the legislative branch. If this does not immediately follow it is assumed that the legislators are disloyal to the administration and also to the country.

Congress has done very little to impair this new theory of government. It has for the most part accepted its Hitlerized position in the New Deal, and, with exception here and there, it does act automatically to authorize whatever is demanded of it. In consequence grants of dictatorial power have followed the request for them, and the President has become the sole authority in the United States. It is true that this control is exercised through numerous new instrumentalities, but at the top of each, with the deciding voice, is the President.

Various agencies have been created for the disbursement of the five billion dollar work relief fund, but the final word is with the President. The restrictions upon the use of the money are either elastic or vague. It is probably the largest amount ever placed in the hands of a ruler to dispose of as he wished. Control of the purse has been regarded as tantamount to the control of the government in every age of man. That is true now. The NRA, the AAA, the labor board, the Emergency Relief administration, the codes and labor provisions, and all the acts ostensibly for relief and recovery put the affairs of the nation, both public and private, within the control of the head of the government almost as completely as if a change in basic law had been agreed to and the necessary constitutional changes had been made.

Whatever the American form of government may still be called, it is now close to a dictatorship in fact. Very little of the actual authority is lacking, whatever may be the appearance of the front window. When one of the states shows a vestige of its sovereignty means are found to punish or subdue it. This has happened in Ohio, in Georgia, in Louisiana, and in Illinois. The extinguishing of such state authority is in line with the requirements of a dictatorship. It was one of the achievements of the American Union that it could preserve and balance all these various units of government, but it could do so only by adherence to the free principles which made the United States the phenomenal success it has been in the history of nations.

An imperium cannot tolerate the existence of other sovereignties any more than it can tolerate the continuance of the individual will. Even if the men undertaking dictatorship did not wholly like the measures they were adopting they would be obliged to use them because no other way will permit them to operate at all. The people who allow personal government to take over their affairs will be caught in the inexorability of this system of government. It is unfit to pursue any other course and cannot survive if it tries to compromise with the tyranny of its necessities.

Mr. Roosevelt is committed to a course of action which requires that his will be law. The logic of his situation would drive him, even if he regretted it, and of regret there is no indication. A one man rule admits of no concessions or compromises. It would be strange indeed if what has been found to be the unbroken rule in old as well as modern Europe should not be found to be the rule in the United States. If it be folly to permit this it also would be folly, permitting it, to blink at the fact.

PENSIONS FOR RAILWAY MEN.

The decision of the Supreme court upholding the contention of the railroads that the abortive railway pension law, signed by the President on June 27, 1934, is unconstitutional on two counts, will be received by railway men with mixed feelings. To those who are employed by one of the eighty-four railroads that had established voluntary pension systems there will be a certain sentiment of relief. Monthly deductions from their pay checks will cease and it would be reasonable to suppose that the suspended railway methods, many of which were more attractive than the one devised by congress and none of which, to our knowledge, required contribution by the rank and file, will be restored.

To those who are employed by railroads having no established pension plan the situation is far from hopeless. The indifference of their employers has been exposed to public criticism and it seems logical that such roads will now be awakened to the necessity for meeting the standards of enlightened employment.

Here is a real job for the newly created and powerful Association of American Railroads. With competition developing on several different fronts, the intensive coöperation of every railway employé is needed, for rehabilitation is as much a matter of personnel as of equipment. The progressive spirit that is manifesting itself in the executive staf must be diffused until it animates the entire organization. It can best be developed by a voluntary interest of the management in the welfare of the general body of labor.

A uniform plan is probably impossible and entirely unnecessary, but too much emphasis cannot be placed on the words of Mr. Justice Roberts that "the surest way to destroy loyalty in any privately owned business is to substitute legislative largess for private bounty, and thus transfer the drive for pensions to the halls of congress and transmute loyalty to employer into gratitude to the legislature."

The Supreme court has saved the railway pension question from its apparent destiny as a political football. Backward lines without a retirement system should heed the statements of that tribunal and foster the employé loyalty that is so paramount in the railroads' fight to regain a measure of their former proud standing.

BEAUTY AND UTILITY.

The design for the first unit of the new Armour institute, reproduced in last SUNDAY'S TRIBUNE, seems to us an unnecessary sacrifice to the claims of utility, which we supposed preoccupied the designer, a graduate student of the institute. The trustees of Northwestern university were inspired to make a broader use of their opportunity and the architect they chose created buildings which are not only convenient for their special purposes but pleasing to the eye and creditable to the appearance and architectural standards a great city should maintain. This was a recognition by the university of its cultural responsibilities. But are they not shared by Armour institute? The institute is devoted to technological training, but we think it should include esthetic considerations, not merely because they should influence every builder in the community for the common good but because there is authoritative opinion that the student or practitioner in the sciences would be the better for a broader background of interests than his special education gives.

In short, the community has a right to protest against any unnecessarily unsightly building, especially where it will injure the effect of attractive buildings and surroundings such as the Northwestern group and its attractive campus. But the students also have an interest in the esthetic quality of their surroundings and certainly ought not to be taught even by implication that beauty and utility are enemies.

Editorial of the Day

ONCE TOO OFTEN.

[Peoria Transcript.]

Illinois miners evidently have resorted to violence in an effort to settle their disputes. The killing of a Progressive miner by members of the United Mine Workers of America in a downtown street of Springfield Sunday should bring the interunion warfare to a head and persuade authorities of the necessity of taking drastic action to abate it.

The more militant members of the two unions have become as violent as were Chicago gangsters of a few years ago. They mark their enemies for death and shoot them down in crowded streets under the very nose of authority. They have defied local, state, and federal police and have spread terror over the entire state.

In the past mine union gangsters usually have been underlings, but lately the leaders themselves have participated in the violence. Obviously they no longer feel it necessary to remain in the background and let others take responsibility for violence.

This has been due in large degree to the fact that coal miners control the politics of many counties. Officials are helpless when confronted by a conspiracy of silence in communities dominated by one or another of the factions. As a result murder, mayhem, bombing, and other acts of terrorism have gone unpunished in many places, and for so long that the more turbulent of the miners feel arrogant enough to commit murder almost on the steps of the statehouse.

In picking Springfield for the scene of the latest carnage, however, the miners may have made a mistake. That city is not run by either union. County authorities must take decisive action to save their faces. If they do not they confess to the people of Illinois that hoodlums under the guise of mine unionists are running the state.

The Springfield murder offers Sangamon county and state officials opportunity to put an end to mine union violence in Illinois. Will they accept it?

A LINE O' TYPE OR TWO

Hew to the Line, let the quips fall where they may.

THE ARMY WANTS to add five hundred more cadets to West Point, but some of the congressmen want to use the graduates of private military schools when extra officers are needed for the army. The militarists who are in favor of more cadets at the school on the Hudson point out that Grant, Lee, Sheridan, Pap Thomas, Sherman, Meade, Pershing, Albert Sidney Johnston, Stonewall Jackson, Joe Johnston, D. H. Hill, A. P. Hill, Longstreet, and a host of other great soldiers graduated at West Point. Yes, and so did McClellan and Pope and Burnside and Hooker and Bragg and Hood and O. O. Howard and Gustavus W. Smith and a good many others who are not ranked by posterity as being among the great captains of history. And then take Nathan Bedford Forrest, the outstanding genius of the Civil War. You know that Bedford Forrest didn't go to any kind of school, for he said that his secret of military success was "to git thar fustest with the mostest men." But what a fighting fool old Bedford was! And Custer? He was a West Pointer, but should he be claimed as an asset or a debit to his alma mater? People who have read "Glory Hunter" will probably set Custer down on the debit side. But it's a good subject for a debating club.

JEALOUSY.

Your smiles
Are little lances of flame
At whose points others warm themselves;
And because of that
They sear scars across my heart.

K. M. S.

WHY ARE PEOPLE so eager to read murder mysteries these days when even while they are reading a bandit may crawl up on them and steal everything they've got? And worse than that, the bandit may walk off with the murder mystery before they find out whether it was the janitor, the nice old grandmother or the spendthrift nephew that committed the dastardly crime.

DEAR DIARY—

Now I must write in you for the first time. I've never kept a diary before, but I have read in the papers that keeping diaries has become a perfect rage in London, and, of course, it is being followed in New York, and ere long will reach Pittsburgh, Cleveland, Chicago and points west. In the days of that old stuffed prune, Queen Victoria, every nice gal kept a diary; if she didn't then she wasn't a nice girl. I hate to put down my inmost thoughts every day, as one must when they keep a diary, but if it's the fashion, of course I've got to do it, just as I'm obliged to paint my finger nails red and tweeze my eyebrows. The world hasn't kept diaries for so long that people have forgotten how. Instead of diaries people became so commercial minded they just kept budgets and expense accounts and figured out how much income tax they could get by with without being chucked into Leavenworth or Atlanta.

But, now, dear diary, I've got to write in you every day. Darn your soul! I'd like to choke you, but you're a fad, and I have to keep up with the fads or get off the earth. And I've got to call you "dear diary," which also makes me seasick, but all the dear, sweet girls back in the days of the late queen always did, and so I suppose that style has got to be followed, too. And more than that, we'll have to follow their MANNER of writing. There, I've started already. You get the idea. In the Mid-Victorian days they just loved to CAPITALIZE and underscore their words so that if they were ever printed they would be italicized. One of the silly, curly headed, pantaletted girls of Queen Vic's day couldn't possibly write in her diary: "This has been a nice day. Went to tea at the vicarage and met some very charming people." No! When she put it down in her diary the poor nut had to write it this way: "Oh, Dear Diary, this *has* been the most HEAVENLY divine day I *ever* knew. *Never* shall I FORGET it. I went to the *vicarage* for TEA! Met young Captain MARMADUKE of the Guards there—and Oh, be *still*, my HEART! He is *such* a darling, with beautiful WHISKERS on each side of his face and soft, curling HAIR and such *wonderful* blue eyes! Oh, Dear Diary, my poor little HEART is all in a FLUTTER; he has such *beautiful* manners, and I may have *imagined* it, but he GAZED at me so *fondly* and told of the great *castle* that would some day be his, and he *asked* me how I would like to *live* in a CASTLE! Oh, Dear Diary, don't you think that MEANS something? But *now* it is growing LATE, almost NINE o'clock, and I *must* retire. And I just *know* I shall *dream* of Captain Marmaduke. And so good night, Dear Diary."

Listen, wouldn't that sort of stuff jar your back teeth! But if we have to keep diaries AGAIN then we'll have to KEEP them in the *same* old style, I suppose, but GOSH! how I DREAD it. Good night, Dear Diary, and I hope this fad WEARS OUT very soon and I can chuck you into the GARBAGE can. Truly, truly.

DIZZY DAISIE.

SONNET IV.

The marble maiden that Pygmalion fashioned,
An Age of skill in his creating hands,
Fired him with a mad love, but unimpassioned,
Knew nothing of this love, nor love's demands.
She was a dream in chilly marble captured,
And more, being aloof even from death,
And less, aloof from love—until enraptured
She wakened, and at once found love and breath.
So is it that there is within me burning
A love for dreams that I have wrought in song,
A love more mad than his, love not returning,
And love that never shall return, so long
As they are dreams that wear the dust of earth,
Not touched by any god to radiant birth.

PYGMALION.

ALL THE SWORD RATTLING countries brag about their gas and say that when war comes they are just going to fill the air with it from the earth right up to the stratosphere and kill everybody. Well, I've just got my last month's bill, and if the nations have to pay anything like as much for their gas as I do I can see why war is so awfully expensive.

R. H. L.

How to Keep Well By Dr. Irving S. Cutter

To the limit of space questions pertaining to hygiene and prevention of disease will be answered in this column. Personal replies will be made to inquiries, under proper limitations, when return stamped envelope is inclosed. Dr. Cutter will not make diagnoses or prescribe for individual disease.

[Copyright: 1935: By Chicago Tribune-New York News Syndicate, Inc.]

THE BODY NEEDS CALCIUM.

How many of us remember the "ossified man" that we saw in the side show when we were youngsters? "His body has turned to stone," shouted the barker, and we paid a dime to see a poor unfortunate chap suffering from a severe grade of arthritis who could scarcely move a single joint in his body. The deposits of calcium [lime] in the tendon sheaths and around joints had fused these areas together, resulting in a stiff, rigid skeleton. In addition, muscles had withered, giving the appearance of a calcified body.

Some years ago H. C. Sherman announced that "probably a larger portion of the ordinary dietaries, both of adults and children, can be improved by enrichment in calcium than in any other one chemical element." Physicians now know that Sherman did not exaggerate the situation. Investigation of the food habits of more than 4,000 New York hospital patients has revealed only two individuals whose diets contained an adequate amount of calcium.

It has been known for many years that the bones of older persons contain less calcium than those in the younger age groups. Therefore we can understand why in those beyond middle life fractures heal slowly and in some cases not at all. It is believed that the decrease in calcium in the bone is the result of a long continued deficiency in the diet.

In the adult body only a small proportion of the calcium taken by mouth is absorbed. The normal adult requires a minimum of six or eight grains a day, but, because a large part of the calcium taken with food is thrown off through the bowel, the average daily intake should be not less than ten to fifteen grains—perhaps much more.

It is also known that calcium absorption is decreased by imperfect fat digestion, as well as by any condition in the bowel that increases acidity. Three substances of the body are closely related—calcium, protein, and phosphorus. Calcium will not be retained in the body unless proper amounts of protein and phosphorus are present. If the diet is low in calcium the blood has a tendency to withdraw calcium from the bones. This is particularly disadvantageous in growing children and in pregnant women. In the condition known as rickets in children it is of the greatest importance that the normal ratio between phosphorus and calcium shall be maintained. Calcium alone will have no effect upon the disease, whereas calcium plus phosphorus, plus the presence of proper vitamins will prevent the onset of the condition.

Infants and growing children absorb and retain a high percentage of food calcium and the amount probably bears a direct relation to the vitamin supply. Vitamins A, C, and D are closely related to the absorption of calcium and phosphorus and to the development of bones and teeth. Growing children need calcium for bone formation, hence they will absorb and retain larger amounts than will adults.

Of great importance in maintaining the calcium balance of the body is the peculiar secretion [hormone] supplied by the parathyroid glands, which lie adjacent to the thyroid gland in the neck. If the secretion of the parathyroid glands is below normal the calcium in the blood drops to a low level and there is a corresponding increase in the phosphates. This situation may bring on the condition known as "tetany" [muscle twitching]. If these glands are secreting too much substance the calcium level of the blood is higher than normal and the phosphates are lower. The result is that a large amount of calcium and phosphorus is excreted via the urine and the bowel and the individual will complain of marked muscle weakness.

Milk is rich in calcium and is also high in phosphorus, and one quart of milk a day will supply the normal body needs of both of these minerals. Bone meal also supplies both elements.

SEVEN YEAR ITCH.

K. A. H. writes: What is seven year itch caused by and how long does it really take to cure?

REPLY.

Scabies, or seven year itch, is caused by an itch mite, sarcoptes scabiei. The female mites burrow in the skin much as a mole burrows underground. Infection with this parasite may persist for many months or until all the females have been destroyed. The condition yields readily to treatment with sulphur ointment, betanaphthol, and certain other drugs. It is readily spread and if one member of the family gets it the whole family usually becomes infected. Laundry should be boiled thoroughly. A sulphur dusting powder should be used over the inflamed areas. Danish ointment has been highly recommended. We will send the directions for using this ointment to any one sending a stamped and addressed envelope with request.

SUNLIGHT.

S. D. M. writes: Will you write on the healing qualities of direct rays of the sun?

REPLY.

Direct sunlight has been of value in the treatment of tuberculosis of the skin and bones, ulcers of various types, chronic arthritis, and some forms of anemia and malnutrition. Sunlight is not a cure-all, although its use has become somewhat of a fad. Persons with pulmonary tuberculosis should avoid direct exposure to the sun.

The most potent sunlight season is from May until October. Care must be taken to avoid sunburn. The first exposure of the entire body should not exceed 15 to 30 seconds, and the rate of exposure may be increased each day thereafter by approximately one-half minute. Of course skins differ. Some burn more easily than others. The eyes must be protected with colored glass, and on very hot days the head may need to be covered with a damp cloth.

POWDERED WHEY.

R. E. P. writes: Wouldn't powdered whey be valuable as a source of calcium?

REPLY.

Yes. A useful source of calcium.

FRIEND OF THE PEOPLE

Letters to this department must be signed with names and addresses of writers.

EASEMENT.

Chicago, May 4.—[Legal Friend of the People.]—Mr. White bought property just outside the city limits. His next door neighbor, Mr. Green, lives inside city limits. Mr. Green can connect his drain to the city sewer if he chooses. Mr. Green's basement has been drained for forty years, more or less, with a tile which runs through Mr. White's land. Mr. White, without knowledge of this, dug up his tiling to improve his drainage by laying the tile two feet higher than it was, which would stop Mr. Green's drain. Can Mr. Green stop him by law from making this change? Mr. Green doesn't want to go to the expense of connecting his drain with the city sewer.

C. M.

In general, where an easement has been asserted for twenty years, it cannot be set aside. You do not give us the facts as to the original installation of the drain. If you wish to force matters, you should go over your facts in a personal interview with an attorney.

TRIBUNE LAW DEPARTMENT.

MORTGAGE SETTLEMENT.

Chicago, May 4.—[Legal Friend of the People.]—Please advise me the proper procedure to follow when paying off a mortgage on my home. Will it be necessary for me to secure the services of an attorney to examine papers, etc.? This is the final payment and I wish all matters to be settled satisfactorily.

M. L.

If the papers are in the usual form of notes secured by a trust deed you should, at the time of your final payment, secure from the holder the last coupon and principal note, the trust deed, the guaranty policy or other evidence of title and fire insurance policies. You should take these papers to the trustee named in the trust deed and secure from him a release deed which you should record. You should also have him endorse on the mortgage rider on the fire insurance policies the words "my interest in this policy has ceased," with his name.

You are in a better position than we are to estimate your capacity for handling such steps for yourself.

TRIBUNE LAW DEPARTMENT.

SHARE IN ESTATE.

Chicago, May 4.—[Legal Friend of the People.]—My grandfather died five years ago and left my grandmother three pensions, one a civil war, blind, and a pension from a Chicago corporation. I know it didn't take much for her to live on. She received these pensions until she died last year. She owned her home and all her bills were paid. There were only three boys in the family, two living and one dead [my father]. When grandmother died my uncles did not call us and consult us on what to do with her belongings. They just gave away all her furniture and rented the house. 1. My father being dead, who should come in for his share—the widow or his children? 2. If there is no will, what would you advise us to do? 3. The year will be up next month and we haven't been asked to sign any papers. Who gets the rent money from the house? 4. Don't you think we should be advised about it?

L. A. M.

1. His children would divide his share unless there is a will providing to the contrary.

2. You can either demand that the other parties probate the estate or file a petition yourself.

3. It is not clear what you mean by "the" year. The year for filing claims would not begin to run until the commencement of probate proceedings.

4. Depends largely on whether there was a will.

TRIBUNE LAW DEPARTMENT.

The DEBUNKER

By John Harvey Furbay, Ph.D.

There are many birds which cannot fly. Some of these, such as the ostrich and emu, have short stumps instead of wings, but are unable to fly, while the kiwi (apteryx), found in New Zealand, is both wingless and tailless. There are many species of these strange birds, and they are killed by the natives for food. Their bodies are covered with streaked brown and gray hairlike feathers. They roll up into a ball and sleep in the daytime and go out to feed at night. Sometimes they sleep standing up and use their long bills for props (as shown in the drawing). They build their nests in the ground.

[Copyright by Public Ledger, Inc.]

CARDS ON THE TABLE

[Punch (Copyright).]

Herr Hitler: "Let them play their 'tri-lateral contract' if they want to; I'm going to make *this* come out."

VOICE OF THE PEOPLE

Writers should confine themselves to 200 or 300 words. Give full names and addresses. No manuscripts can be returned. Address Voice of the People, The Tribune.

SERVICE IN WAR.

Chicago, May 3.—As a rule I do not answer articles appearing in the Voice of the People wherein I am made the issue, but occasionally statements are made that cannot pass unnoticed.

It has been my privilege to serve my country in three emergencies, and I do not believe that any man who has seen the horrors of a battlefield would advocate war as the means of settling international disputes, but until such time as nations, in good faith, agree to disarmament I believe our country should provide adequate means for national defense. This country was founded in war, perpetuated by war, extended its domain by war, and assisted others to set up governments, in which the people rule, by war. It is treasonable for any man to say that he will refuse to serve his country in time of war. Ours is a representative form of government, and war cannot be declared except by congress passing the enabling act by adopting a resolution declaring that a state of war exists.

"When the sovereign speaks the subject obeys." Therefore, it is not wise that our youth be taught to resist the will of the sovereign. If those in our midst do not favor our present form of government then let them, by the peaceable means which they advocate, advance their theories of such changes; and let the voice of the American people settle the question at the polls. If it be revolution they annunciate then we will meet the issue by force of arms, as it has been met before. In the end we shall have a more intensive American citizenship under the same old constitution which has served us so well during the last 147 years.

JOHN V. CLINNIN.

HEARING AND SEEING THE OPERA.

Chicago, May 5.—Mr. Edward Moore, whose ears are so musically acute that he heard "six different German accents" in the cast of "Lohengrin" Friday night, might like to know that we heard . . . and saw . . . from rear seats in one of the lower boxes:

The hats and backs of two matronly housekeepers who spoke of it between acts . . . their escort a worker in a light gray suit and slip-on sweater. When Lohengrin, plump figure and facial outline not unlike the heroine herself, came on the scene, one of our boxmates, in quite honest curiosity, murmured: "Is that Lohengrin or Elsa?" A wag, two seats over, sent a ripple of giggles round by replying: "Both of them, probably."

DALE COOPER.

MOTHER TEACHERS.

Chicago, May 3.—Why this hullaballoo by D. H. in today's TRIBUNE over the attitude taken by the board of education when she takes time off to have her baby? She should be thankful, instead, that she's taken back at all. There has been agitation before about the retention of teachers when married, but it seems to me that there has not been sufficient outcry. Certainly in these days when jobs are at a premium, if the husband is working, the wife, whether teacher, stenographer, or what have you, should be unselfish and give way to the many who need work and cannot find it. Most of these teacher wives are using their pay for luxuries, while women dependent on their own resources must almost starve while waiting for these parasites to die off.

Another thing. We cannot serve two masters and serve them well. How can a woman give the proper attention to her class, and above all be the kind person a teacher should be, if she is worrying about her child or children at home? And especially if her own baby is ill and she cannot be with it she develops a "case of nerves," loses her patience with her class, and takes it out on those whom she is paid to serve. I have heard many mothers complain about this very thing.

Instead of the P.-T. A. coming to the rescue of these mother teachers, as requested by D. H., I think it should do everything possible to see that they are not taken back at all. If the mothers would inquire carefully into the cause of a child's dislike of a teacher and of school they would find that in a very large percentage of cases it is due to the attitude of some worried married teacher who is taking it out on the child. Perhaps the board has some such thought in mind; if it has, then I say fine. But it should go a step further and eliminate all women who are married and teaching and whose husbands are employed.

E. B. F.

THE LIFE OF MAN.

Chicago, May 3.—You are right, Cyril Corbett, that essay, "Man comes into the world without his consent and leaves it against his will," etc., is old. You say you first met it in 1918. I have before me now a celluloid pocket my mother gave me years ago with a clothing ad on one side and the same essay, entitled "Life," on the other. Judging from the picture on the ad I would say it was printed in about 1900. Anyway, the celluloid still bears impressions from a couple of my first teeth and I'll soon be 29 years old.

EDWARD JOHNSON.

To the prices of our merchandise will be added an amount approximately equivalent to two per cent on account of the Illinois Retailers' Occupation Tax.

MARSHALL FIELD & COMPANY

Your Home Week

SUPERLATIVE VALUES
LEADING FASHIONS
EXCITING ACTIVITIES

A BRILLIANT PANORAMA OF ALL THAT'S NEW FOR SPRING

Attention, gardeners!

—we've captured a real treat for you. Alfred C. Hottes, garden editor of "*Better Homes and Gardens,*" will talk Thursday and Friday afternoons at 3 p. m., English Room, Seventh Floor. Noted as an authority, writer and lecturer, Mr. Hottes is a delightful speaker.

SEVENTH FLOOR, NORTH, STATE

Watch a complete dress made in 50 minutes!

—cut, sewed on an electric machine and modeled. During the 50 minutes you'll be entertained with a tabloid edition of the Musical Clock. Thursday and Friday, 10-11.

NINTH FLOOR, NORTH, STATE

We invite you to use our

LIBERAL CREDIT TERMS

—to take full advantage of these extraordinary "*Your Home Week*" values with a minimum cash expenditure. We'll welcome the opportunity to explain this plan: reasonable down payments, monthly payments budgeted to your income, the lowest carrying charges. Thousands of families are now enjoying Field quality home furnishings by means of this plan.

Ninth Floor—Also Evanston, Oak Park

HANDSOME DUNCAN PHYFE SUITE—8 pieces $99.50

Shop as you will, we're pretty sure that you won't find the equal of this suite for the money. Beautifully styled in mahogany and gumwood, with striking swirl veneers; table has 8-foot extension; chairs covered in haircloth fabric typical of the period. 8-piece set includes table, sideboard, 6 chairs.

Table, $31.50 Sideboard, $29.50 Side chair, $6 Arm chair, $8.50
China cabinet, $45 Server, $20

Bookcase, $14.95 Chair, $10 Desk, $39.75

The Sheraton style bookcase is available in either walnut or mahogany with metal pulls on full length drawer and adjustable shelves; 30x11x48. The desk is an exquisite piece of cabinetwork with fine swirl mahogany veneers on drawers and top. Rush seat chair, solid mahogany carved legs.

SERPENTINE FRONT SUITE

Bed, chest, dresser, mirror $139

You'd never imagine a suite of this quality could be sold at such a price! Finely figured walnut veneers. Note the serpentine fronts on chest and dresser and the attractive wood carvings on mirror and bed. Quantities are limited.

50-inch dresser with 3 drawers.
36-inch chest with 5 drawers.
Choice of full or twin size bed.
Other pieces moderately priced.

FURNITURE, EIGHTH FLOOR

Phenomenal value

CUSTOM-MADE VENETIAN BLINDS

Average window $6.95

First: this is a *deluxe* blind with *concealed* mechanism at the top, a fixture heretofore confined to the most expensive units. *Second:* there is a range of lovely colors and tapes. Average size window measures about 15 square feet. Larger sizes at proportionately low prices. *Please bring window measurements.*

All blinds specially priced.

MODERN LINENS

$1 yard

This superb 50-inch linen was selling last week at almost twice the price! In 6 stunning patterns, 32 decorators' colors, some of the finest modern designs shown today.

Custom-made slip covers
Sofa $23.25 Chair $14.25

Your choice of these linens with *welted* seams; cut on your own furniture, custom tailored and installed by our own expert fitters.

Draperies $9.50 pair

This price *includes hanging in your home.* Lined, pinch-pleats, custom-made detail.

Persian Sarouks

remarkable value for "Your Home Week" at $175

(about 9x12 feet)

Third Floor

These glorious Sarouks at $175, we consider, rate among the best buys we have seen in many seasons. Every rug is a masterpiece, personally selected by our experts for:

1. *Superior workmanship and long staple wools.*
2. *Unusually fine patterns and coloring.*
3. *Especially lustrous sheen and texture.*

KESHAN "Prince of Persians" about 9x12 $249

The sheer breath-taking beauty of these glorious rugs is a thrill all connoisseurs of Orientals know; and the quality of these rugs at $249 is without parallel in our experience.

TOP VALUES IN LINENS—BEDDING

PEASANT LINEN SETS

Luncheon Cloth, 56x81
8 napkins, 16x16 $5.95

Lovely quality linen of the exceedingly smart peasant type with borders woven in rich shades of red, green, blue. We believe this is the lowest price at which these sets have been offered. Set with scarf 18x45, 8 doilies, 8 napkins, $5.75.

"ARISTOCRAT" TOWELS

25x50, $12 dozen 17x30, $6 dozen
Wash cloths, 15x15, $3 dozen

A triumph in towel weaving! Style and quality usually selling at twice the prices.

COMFORTER $4.95

Fine silk mull, white wool filled summer weight, hand-guided stitching. Cut size 72x84. 5 colors.

BLANKET $4.95

All virgin wool light summer blanket, 72x84, grosgrain binding. 5 colors and all white.

Second Floor, North, State—Also Evanston and Oak Park.

"Golden Gate" SHEETS AND CASES

These well-known sheets and cases are substantially reduced in price.

Sheet, 81x108—$1.50 72x99—$1.25
81x99 —$1.35 63x99—$1.15
Cases, 45x38½—35c each

Quilted Mattress Pads

Full size—$1.75 each
Twin size—$1.50 each

A TRIO of GRAND SPECIALS

"ASTRID" Swedish Crystal

$1.50 each

The clearest possible lead crystal in a diamond cutting of rare brilliancy. Goblets, sherbets, wines, cocktails, cordials, plates are all specially priced.

Wedgwood "OSIER"

50-piece dinner service $16.50

Special for "*Your Home Week*" is this service for 8 persons in Wedgwood's popular basket weave design. Full open stock line.

LARGE TABLE LAMP $6.95

Two authentic designs: Louis XVI and Empire; finished in ivory and gold, ivory silk shade; wired for 2 lights. Rare value.

Second Floor—Also Evanston, Oak Park.

'BUCKET' RETRIAL BLOCKED; CAN'T FIND A JUDGE

All Invited Shy Off of the Rollnick Case.

Chief Justice Denis E. Sullivan of the Criminal court was confronted yesterday with a case he cannot get a judge to preside over. It is the so-called bucket shop indictment, which has resulted in two mistrials accusing Leonard Rollnick and six other men of conspiracy to cheat midwest investors through alleged stock market operations.

The first jury stood 9 to 3 for acquittal and the second stood 11 to 1 for acquittal. It is reported that States Attorney Courtney has refused to consent to a dismissal for fear that certain political leaders reported to be interested in the defendants might place the wrong construction on such action.

Judge E. I. Frankhauser, who presided at the second trial, yesterday refused to go through with it again. He sent the case back to Judge Sullivan for reassignment. The chief justice finds that all of the other Criminal court judges except Judge Donald McKinlay are diqualified by change of venue petitions.

"I just cannot find a judge to try the case," said Judge Sullivan yesterday afternoon as he finished calling some of the civil court judges asking them to come to the Criminal court to preside over the trial.

The chief justice finally entered an order to "continue the case generally," which means, he said, that if a judge can be found to preside the case will be retired.

AUTHORIZE BIDS FOR BUILDING OF OAK ST. SUBWAY

The Chicago Park district board yesterday authorized Ralph Burke, chief engineer, to advertise for bids for the construction of an Oak street beach pedestrian subway under Michigan avenue. Burke said he hoped to have the subway started before June 1, and completed for the use of bathers by July 15. Work has already begun on the beach comfort station.

Burke said that the contract on subway construction will require the portion of the subway from the northwest corner of Michigan avenue and Oak street to the northeast corner be completed within a period of 8 days. He said this requirement is necessary because the surface of the street will be broken in construction and trafic will be detoured during the operation.

The tunnel under Michigan avenue will join a subway under Oak street at the northeast corner of the intersection. From this junction the subway will continue under Lake Shore drive to the beach.

WINNIE WINKLE, THE BREADWINNER: The Indoor Sport

AID SONG WRITER

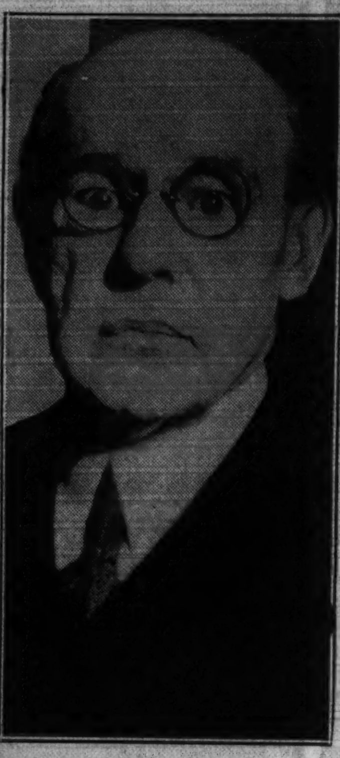

James W. Blake, age 72, composer of "The Sidewalks of New York," who was enabled yesterday by Alfred E. Smith to have X-ray plates made for diagnosis of illness which has caused him to lose 18 pounds in 18 days. Smith sent his personal physician to attend Balke.
[Associated Press Photo.]

$7,450,000 of Tax Revenue Is Distributed by Sweitzer

Distribution of $7,450,000 in tax collections for 1932 and 1933 was made yesterday by County Treasurer Sweitzer. The largest share, $5,500,000, went to the city, while the sanitary district was given $650,000 and the south park district $500,000.

COURT UPSETS CONVICTION OF EX-GOV. LANGER

New Trial Ordered in Conspiracy Case.

(Picture on back page.)

St. Paul, Minn., May 7.—[Special.]—The conviction of William Langer, former governor of North Dakota, and four others charged with conspiracy to misuse federal relief funds was reversed today by the United States Circuit Court of Appeals.

The case was remanded for a new trial to the United States District court of North Dakota, in which the five were convicted June 17, 1934.

The defendants were accused of conspiracy to administer corruptly federal statutes relating to the distribution of emergency relief funds. The charge grew out of alleged solicitation for political contributions from workers paid with federal relief funds.

At the original trial, testimony showed various workers had been assessed for subscriptions to Langer's political weekly paper, The Leader.

"Whatever we may think of the ethics of propriety of the practice employed by appellants to secure funds for political purposes," stated the decision, written by Judge A. K. Gardner, "it is not a matter of concern to the federal government unless some lawful governmental function thereby was obstructed."

Langer, who was state relief administrator under federal appointment at the time of the alleged violations, was sentenced to serve eighteen months in a federal penitentiary and to pay a $10,000 fine.

Woman Hotel Cashier, 42, Ends Life with Poison

Miss Dean Harrison, 42 years old, 5135 Blackstone avenue, died yesterday in the Illinois Central hospital after swallowing thirty poison tablets. She was employed as cashier of the Chicago Beach hotel for nine years. An inquest will be held today to determine the motive for her suicide. Miss Harrison lived with a sister, Mrs. Marie Gifford.

FIGHTS EPIDEMIC

Dr. Henry W. Greist, Presbyterian medical missionary who, almost single handed, has been fighting an influenza epidemic at Point Barrow, Alaska. Dr. Greist reported by radio that 11 had died and a plane with supplies, a doctor and nurse were dispatched to him.
[Associated Press Wirephoto.]

Pastor Notified of Mother's Death as He Preaches

Duquoin, Ill., May 7.—[Special.]—The Rev. L. H. Gardner, pastor of the First Baptist church at Murphysboro, was notified of his mother's death in South Carolina while in the midst of a sermon at his church. He left immediately to attend the funeral.

Czechs Deal for Air Line from Prague to Moscow

MOSCOW, May 7.—(AP)—A Czechoslovak delegation headed by V. Raubik, director of the ministry of public works, arrived in Moscow today to arrange for establishment of an airline between Moscow and Prague.

Well Digger, Trapped by Cave-In 19 Hours, Rescued

KAMLOOPS, B. C., May 7.—(AP)—Thomas Becker, 25 year old well digger, was rescued today from the caved in well bottom 25 feet below ground level in which he had been trapped for 19 hours and 40 minutes.

IDENTIFY TWO IN ROBBERY AT WESTWARD HO

Anthony Trobbini and George Bougadis, both of Melrose Park, were identified yesterday as two of the five masked men who, on April 30, robbed 13 guests in the Westward Ho golf club on Wolf road northwest of Melrose Park, of $786 and an undetermined amount of jewelry.

The identification was made by several of the victims at a special showup in the state's attorney's office. Bougadis was identified also by Mrs. William Noltin of Palatine as one of four men who tortured her until she revealed the hiding place of $5,000 in cash and securities in her home last Aug. 25.

Ernest Johnson, employed in the kennels of the home of Ernest C. Roessler, 474 Ash street, Winnetka, who had been held with the two, was released when Mrs. Roessler testified that he was grooming the dogs on the day of the robbery. James Crineldi, 27 years old, Melrose Park, former assistant caddy master in the club, who was arrested early in the day on a charge of intimidating witnesses, was released. O. H. Guenther, manager of the club, told police Crineldi threatened him at the showup. Crineldi denied any intention of intimidation.

THREE DIE IN LAKE.

Mobile, Ala., May 7.—[Special.]—Henry Jackson, 19; Frank Cantrell, 20, and William Brown, 30, were drowned at Bayview Lake, Ala., today. A boat they occupied was swamped.

WHEN YOU GET TO NEW YORK

. . . . You'll be **HAPPY** in the delightful atmosphere of this big new hotel... you'll enjoy its luxury, comfort and gay spirit — yet, you pay no more.

»«

The GOVERNOR CLINTON is near shopping districts, theatres, Wall Street, Churches and every important point of interest.

Four fine restaurants provide a pleasing variety — excellent food prepared by skilled chefs.

Dance at Dinner or Supper ... in the smart new Balloon Room ... Anthony Trini's music — one of New York's best dance orchestras.

1200 Bedrooms, tastefully furnished, immaculately clean; each with outside exposure, bath, servidor, radio, circulating chilled drinking water.

$3 UP daily

C. W. Ramsey, Jr. *manager*

HOTEL **GOVERNOR CLINTON**

7th AVENUE at 31st STREET
B & O Buses Stop at Door
Opp. Pennsylvania Station

NEW YORK

Tintex World's Largest-Selling TINTS & DYES

Ask For It By Name—Avoid Substitutes

EVERYWHERE ... smart women ... millions of them ... insist on TINTEX for every home tinting and dyeing need. They know that only TINTEX always gives perfect professional results. TINTEX never fails. Remember ... unproven tints and dyes may prove costly. Insist on TINTEX and be safe. 38 brilliant, long-lasting colors from which to choose.

PARK & TILFORD, *Distributors*

Use TINTEX for
Underthings • Negligees
Dresses • Sweaters • Scarfs
Stockings • Slips • Men's Shirts
Blouses • Children's Clothes
Curtains • Bed Spreads
Drapes • Luncheon Sets
Doilies • Slip Covers

At all drug and notion counters 15¢

Tintex *World's Largest Selling* Tints & Dyes

RHEUMATIC PAIN GONE IN 48 HOURS

When you want to get rid of the pain and agony of rheumatism, neuritis or sciatica when that pain and agony is caused or aggravated by excess uric acid—

You'll make no mistake when you take Allenru as directed—it's a powerful yet safe prescription — no opiates — nothing harmful.

Often in 48 hours the pain and agony are gone—there's joy in life once more—sold at a fair price by leading druggists all over America—just ask for 8 ounces prescription Allenru—costs not more than 85 cents.

You're **DOUBLY SURE** *when you buy* **THREE FEATHERS**

BLENDED WHISKEY

You're sure of the quality of Three Feathers Whiskey ... in mellowness, smoothness and flavor ... even *before* you open the bottle. You're *doubly* protected by the Three Feathers MONEY-BACK GUARANTEE ... doubly certain of complete whiskey enjoyment. Your money's worth if you like it —your money back if you don't.

51% 5 YEAR OLD WHISKEY, 49% NEUTRAL WHISKEY

Insist on Three Feathers at your liquor store.

The best hotels, restaurants and clubs serve Three Feathers Whiskey. Ask for it.

OLDETYME DISTILLERS, INC.
43rd Floor, Chanin Building, New York

3 BLENDS AT 3 INVITING PRICES . . . GOLD LABEL — SILVER LABEL — BLUE LABEL
OLDETYME DISTILLERS, Inc., Midwestern Office: 208 S. La Salle St., Chicago. Tel. Cen. 9714

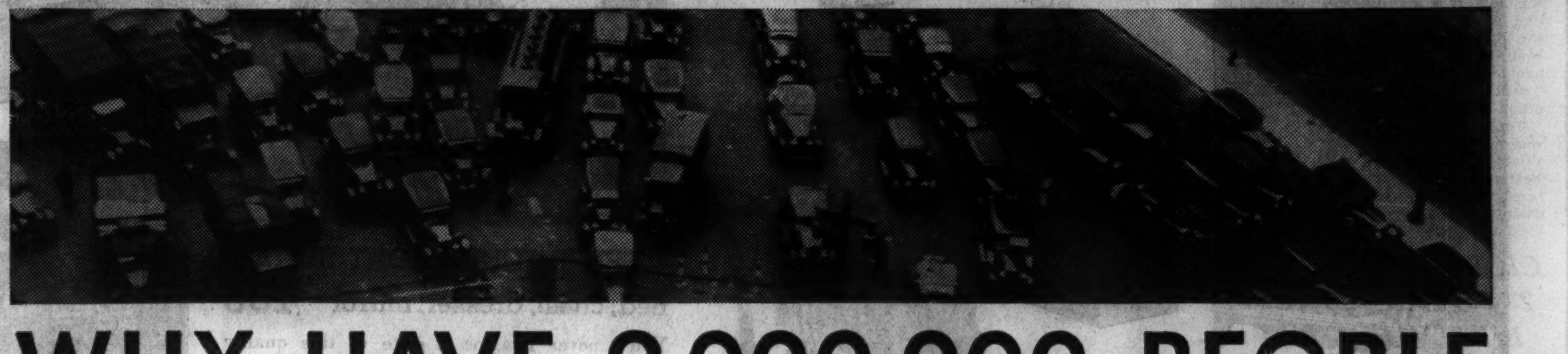

WHY HAVE 9,000,000 PEOPLE *bought their cars on the* **GMAC PLAN**

One reason is that the GMAC Plan definitely stands for low costs. When you buy on this plan you *cannot* pay more than you should!

Experienced time buyers have found that there's *a lot of difference in time payment plans.*

The chart on the right is published for your convenience in checking costs and other differences in time payment plans. If there is a difference, you should know it. *It pays to get all the facts!*

		Car No. 1 on the GMAC Plan	Car No. 2 on the ____ Plan
1	Your down payment (Trade-in allowance on your old car plus any cash paid).	____	____
2	Total of all Monthly Payments.	____	____
3	Add items No. 1 and No. 2 and you get the Total Time Price.	____	____
4	Subtract the Cash Delivered Price.	____	____
5	The result is the cost of financing *and insurance.*★	____	____

★ CAREFULLY EXAMINE AND COMPARE INSURANCE COVERAGES. DOES THE PLAN INCLUDE:

☐ Fire ☐ Theft ☐ Accidental Physical Damage to the car
☐ Including $________ Deductible Collision?

(The nearest GMAC branch office or General Motors dealer will supply additional copies of this chart upon request)

GMAC
General Motors Acceptance Corporation

Lake Michigan Bldg., 180 No. Michigan Ave.
Chicago • Phone: State 9810

OFFICES IN PRINCIPAL CITIES

The GMAC Plan is the trade name for a sound, convenient low-cost way to buy on time. Only dealers in General Motors products can offer you the advantages of the GMAC Plan.

General Motors cars are:
CHEVROLET • PONTIAC • CADILLAC
BUICK • LA SALLE • OLDSMOBILE

Used cars of any make sold by GM dealers may also be purchased on the GMAC Plan

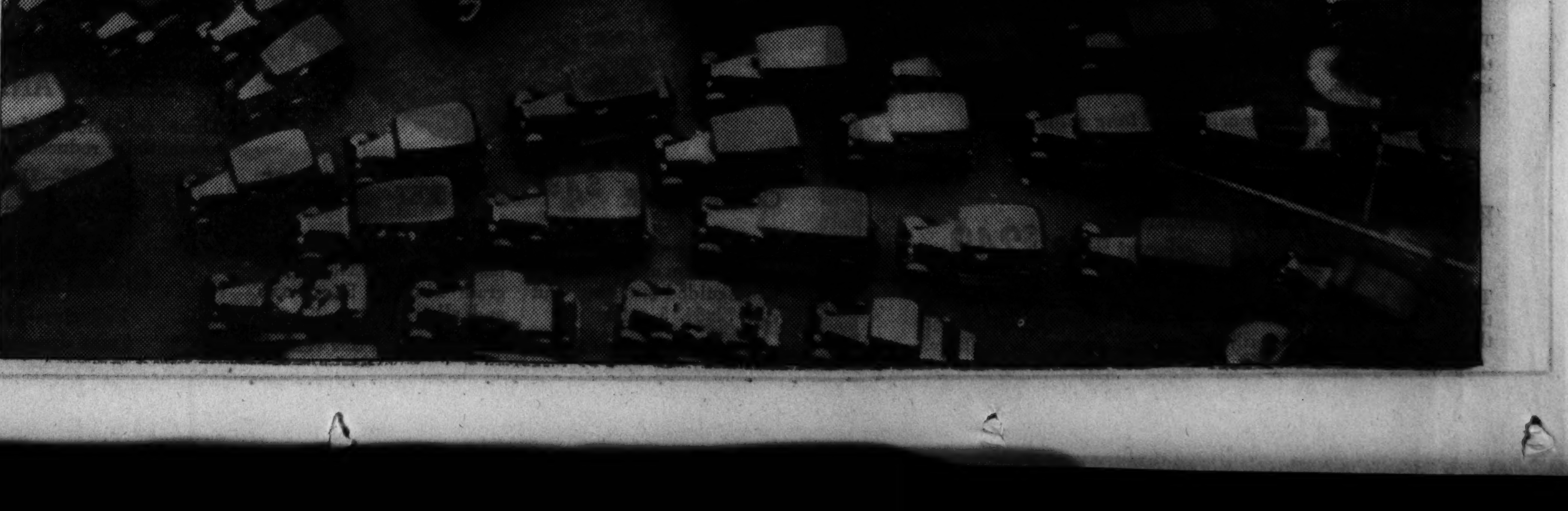

600 OF FISHER WORKERS BACK IN CLEVELAND

Muncie Parts Plant Opens —Closed 3 Years.

Cleveland, O., May 7.—[Special.]—Six hundred men returned to work in the Fisher Body company's Cleveland plant today and Lincoln R. Scafe, manager of the factory, said it may be reopened in all departments tomorrow regardless of the strike that has been in effect here since April 30.

In Detroit, however, officials of the Fisher Body company said there was no possibility all departments of the plant will be reopened tomorrow.

At the same time another General Motors corporation subsidiary, the Muncie Products division of the automobile corporation, in Muncie, Ind., opened today after three years' idleness. Four hundred men were put to work manufacturing Chevrolet transmissions.

Toledo Strikers Vote Today.

Meantime, employés of the Chevrolet Motor company's transmission factory at Toledo, whose strike on April 23 precipitated a series of strikes and shutdowns in other General Motors plants that threw more than 33,000 men out of work, prepared to vote tomorrow on a proposal to end their walkout and accept a series of offers by the company.

Francis J. Dillon, American Federation of Labor organizer, urged union strikers to reject the company's offers.

The closing of the Cleveland Fisher Body plant, resulting in the enforced idleness of 9,000 employés, was due to a shortage of materials and not because of a walkout. However, after the management announced the suspension of operations the men went on strike.

The men who returned to their jobs in the plant today were put to work making bodies for Buick, Pontiac, and Oldsmobile cars. No effort was made to resume production of Chevrolet bodies, though it was understood that would be done if the plant reopened all departments tomorrow.

Status Unchanged, Says Dillon.

Dillon said at Detroit that the partial reopening of the plant here will have no effect on the strike of the Cleveland plant's union employés.

He also said he did not believe the operation of the Muncie transmission plant will mean abandonment of the factory at Toledo, because of the limited capacity of the Indiana plant.

H. R. Nickerson, acting manager of the Muncie plant, said resumption of production at Muncie is considered to be permanent.

Various officials of the United Automobile Workers union in Cleveland and Cincinnati said they understood the Toledo men would not return, even if the company proposals are adopted, unless the company makes a "satisfactory" agreement of all its other union walkouts.

Tension preceding the secret ballot was high today. One nonunion Chevrolet worker, Ralph Duffey, 35, was beaten by union pickets when he entered the strike zone and expressed a desire to return to work. Police rescued him.

CICERO ACQUIRES 2 POLICE CHIEFS, LIKE VILLA PARK

Cicero yesterday became the second suburb in as many days to have two chiefs of police at the same time.

Theodore L. Svoboda, former chief of police who resigned in 1928, was reappointed by the village board Monday night over the opposition of Mayor Joseph G. Cerny. When Svoboda sought to take office yesterday, however, Michael J. Solar, who has been chief since 1933, declared that Mayor Cerny had counseled him not to relinquish the office, on the ground that only the head of the village has the power to appoint a chief.

"I intend to keep my position," Solar said.

Cerny said that Svoboda, so far as he was concerned, must go to court to establish his right to succeed Solar. Svoboda did not press his effort to take office.

Meanwhile in Villa Park Witley Z. Mitchell, appointed chief of police by the new village president, Lawrence Murphy, was patroling the streets in his own automobile, carrying a pistol but no star, while William Higgins continued to hold the office of chief. The Villa Park board on Monday night failed to confirm President Murphy's appointment of Mitchell.

FASHIONS FOR SUMMERTIME

The 24 hour sport costume, with shorts, circular skirt which becomes a cape for beach wear, and street jacket, is shown here in its beach phase by Miss Bessie Fries (right). A sport street suit of new "wood pulp" material is worn in the photo by Miss Marie England. The girls introduced the styles at Santa Barbara, Cal.

[Associated Press Photo.]

TEXAS COUPLE FOUND SHOT TO DEATH IN AUTO

San Antonio, Tex., May 7.—(AP)—Shot through their heads, the bodies of Mr. and Mrs. Charles M. Leake Sr., prominent San Antonio residents, were found in their automobile on a lonely road north of here today.

Discovery of the bodies brought to an end a search instituted 24 hours before after the couple's son, Charles M. Leake Jr., had expressed fears for their safety after finding notes in his parents' handwriting at their home. The contents of the notes were not disclosed.

A verdict of murder and suicide was returned by Justice of the Peace W. K. Shipman, who held that Leake had shot his wife and then had taken his own life.

Frederick McNally Gains After Injury in a Fall

Frederick L. McNally, executive vice president of Rand, McNally & Co., 538 South Clark street, was reported to be slightly better last night by doctors in Passavant hospital, where he is being treated for a brain injury. On Friday Mr. McNally had a stroke and fell to the floor, striking his head, as he was leaving the barber shop in the University club. He lives at 237 Delaware place.

14 DEAD IN ALASKA EPIDEMIC OF FLU; TOWN ASKS AID

POINT BARROW, Alaska, May 7.—(AP)—Fourteen deaths had been counted at Point Barrow anad Wainwright today as the toll of an influenza epidemic, and others were expected to die.

Ernest P. Stowell, government school teacher at Wainwright, sent a messenger by fast dog team to Point Barrow, urgently requesting medical assistance and reporting 200 cases of influenza in his village and one death. Medicine and simple instructions were dispatched with the returning messenger by Dr. Henry W. Greist, medical missionary at Point Barrow. An appeal for a doctor and nurse was wirelessed to the health commissioner at Nome.

A plane from Fairbanks bearing Dr. F. B. Gillespie, a nurse and medical supplies, had been turned back by the commissioner, it was reported here, upon receiving word from Dr. Greist that the Point Barrow situation was under control. The seriousness of the situation at Wainwright had not been reported at that time.

GEOLOGIST FINDS A GOLD FIELD IN CANADIAN ARCTIC

[Chicago Tribune Press Service.]

OTTAWA, Ont., May 7.—Gold has been discovered in the Canadian arctic. Maj. L. T. Burwash, former dominion government geologist, has sent out by airplane to Edmonton a 100 pound sample from the Yellowknife river, on the north shore of Great Slave lake. The sample assayed $500 to the ton, with mineralization of 16.7 ounces to the ton.

Experts say the sample is almost identical with mineralization in Russia's northern gold fields. Their hypothesis is that a volcanic eruption in prehistoric times caused a great portion of arctic minerals to flow to Russia and Canada.

Scientists many times have assured Canadian government authorities of the probabiities of the arctic being rich in gold, radium, silver, and platinum.

Quake Rocks Island

PLYMOUTH, Montserrat, British West Indies, May 7.—(AP)—The most severe earthquake Montserrat has suffered since 1843 destroyed or damaged every stone building in this section but no fatalities were reported today.

Damage was estimated at hundreds of thousands of dollars. The first and heaviest shock occurred yesterday afternoon, following drenching rains that disrupted King George's jubilee celebrations. Lighter shocks continued throughout the night.

Many wooden buildings were destroyed and churches damaged heavily. The first quake hurled a large bell from the pulpit of St. Mary's Anglican church. Chimneys and windmill towers were shaken to the ground.

The Island of St. Kitts, northeast of Montserrat, was shaken slightly.

Pola Negri Ordered to Pay $2,310 for Coat and Costs

PARIS, May 7.—(AP)—Pola Negri, who disliked the way her fox coat was made so much that she went to court with her furriers about it, lost the legal fight today. The actress was ordered to pay 35,000 francs [$2,310] and costs.

TRUCK LOAD OF LIQUOR STOLEN.

Edward Rasey, driver for the M. J. Seiwert Cartage company, 435 East Illinois street, told police that while he was eating lunch yesterday thieves stole his truck, containing a $2,500 load of liquor, from its parking place in Plymouth court between Harrison and Van Buren streets.

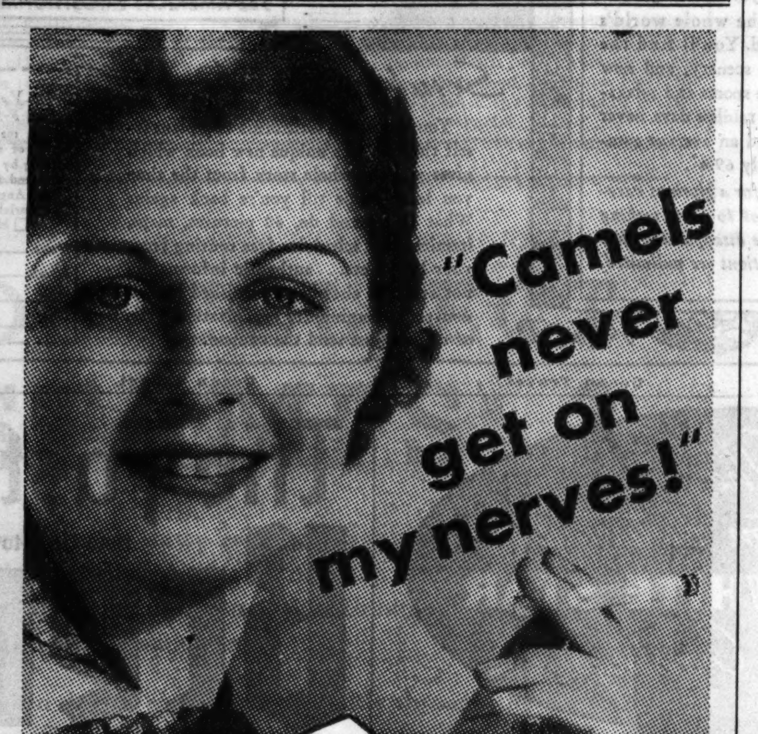

"Camels never get on my nerves!"

"Camels are made from finer, MORE EXPENSIVE TOBACCOS ...Turkish and Domestic...than any other popular brand."

(Signed)

R. J. REYNOLDS TOBACCO COMPANY
Winston-Salem, N. C.

I'LL PUT 5 FLATTERING POUNDS ON SKINNY FOLKS IN 1 WEEK OR NO COST!

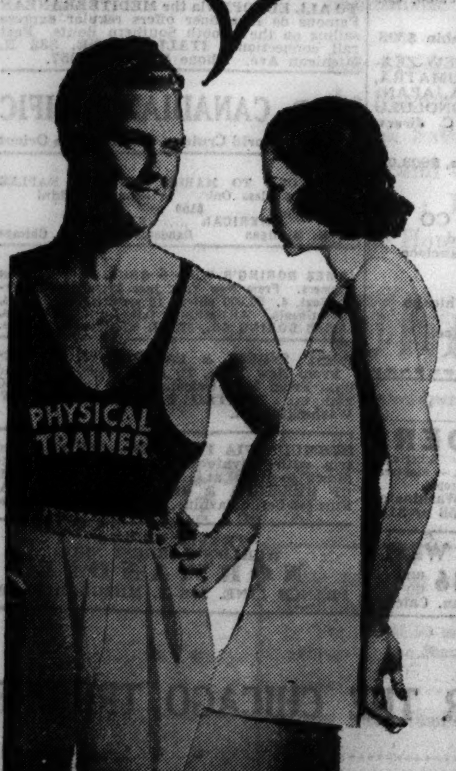

EVEN IF YOU ARE NATURALLY SKINNY!

How Kelpamalt, The New Mineral Concentrate From The Sea, Rich In Newer Form Of NATURAL IODINE, Puts On Pounds of Solid Flesh This New "2-In-1" Way.

Men and Women Everywhere Amazed at Results

Hosts of thin, pale, rundown folks—and even "Naturally Skinny" men and women—are amazed at this new easy way to put on healthy needed pounds quickly. Gains of 15 to 20 lbs. in one month—5 lbs. in a week—are reported regularly. Kelpamalt, the new mineral concentrate from the sea—gets right down to the cause of thin, underweight conditions and adds weight, through a "2 ways in one" natural process.

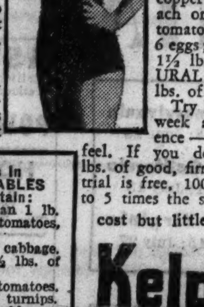

First, its rich supply of easily assimilable minerals stimulate the digestive glands which produce the juices that alone enable you to digest the fats and starches—the weight-making elements in your daily diet. Second, Kelpamalt's NATURAL IODINE is a mineral needed by the vital organ which regulates metabolism—the process through which the body is constantly building firm, solid flesh, new strength and energy. Three Kelpamalt tablets contain more iron and copper than a pound of spinach or 7½ pounds of fresh tomatoes; more calcium than 6 eggs; more phosphorus than 1½ lbs. carrots; more NATURAL IODINE than 1600 lbs. of beef.

Try Kelpamalt for a single week and notice the difference — how much better you feel. If you don't gain at least 5 lbs. of good, firm flesh in 1 week, the trial is free. 100 jumbo size tablets 4 to 5 times the size of ordinary tablets cost but little.

Comparison of Minerals in KELPAMALT vs. VEGETABLES
3 Kelpamalt Tablets Contain:
1. More Iron and Copper than 1 lb. of spinach, 7½ lbs. fresh tomatoes, 3 lbs. of asparagus.
2. More Calcium than 1 lb. of cabbage.
3. More Phosphorus than 1½ lbs. of carrots.
4. More Sulphur than 2 lbs. of tomatoes.
5. More Sodium than 3 lbs. of turnips.
6. More Potassium than 6 lbs. of beans.
7. More Magnesium than 1 lb. of celery.

Kelpamalt Tablets

At All WALGREEN Drug Stores

Ask for SCHENLEY'S Cream of Kentucky and enjoy the 100 proof *straight whiskey* Kentuckians prefer above all others! Put the *deliciousness* in *your* whiskey drinks that Kentuckians put in *theirs!*

MARK OF MERIT Schenley

This Mark of Merit on every bottle of Cream of Kentucky is your absolute assurance of delicious quality, and the utmost in value. Cream of Kentucky is 100 proof straight whiskey, made in Kentucky by Kentucky distillers the real old Kentucky way.

"Cream of Kentucky" Reg. U. S. Pat. Off.

Copyright, 1935, Schenley Distributors, Inc.

FOR A REALLY FINE GIN, TRY SILVER WEDDING DISTILLED GIN

ADVERTISE IN THE CHICAGO TRIBUNE

Fresh as the Breath of Spring

While YOU TRAVEL - when YOU ARRIVE ON Air-conditioned TRAINS THROUGHOUT THE WEST

● Travel by train! On trains that are air-conditioned from stem to stern. The greatest forward step in travel comfort since the invention of the sleeping car. It makes train travel through the West the world's most luxurious form of transportation. Yet it costs you not one penny more. *Your dollar goes farther on Western Railroads.*

All Cars Air-Conditioned

Western Railroads have air-conditioned their principal trains throughout—coaches and chair cars as well as sleeping, cafe, club, lounge, dining and observation cars. These famous western trains require a great many cars—for example, a transcontinental schedule requires seven complete trains, over 70 cars in all. Every one of these cars has been air-conditioned—employing thousands of workers—placing millions of dollars in circulation to aid recovery.

So while other industries are still experimenting with air-conditioning of the finer homes, hotels, schools, theatres, office buildings and other places of business—the Western Railroads have pioneered again—by air-conditioning complete trains so that you may enjoy the healthful, restful comforts and benefits of air-conditioning on wheels.

More Than Cooling

The way these principal western trains are air-conditioned insures clean, fresh air at all times—no matter how hot or dusty it is outside. The cars are quiet, odorless, free from drafts. The air-moisture (humidity) is scientifically regulated. When you travel by train in the west now, on business or vacation, you will feel (and look) "Fresh as the Breath of Spring—while you travel—when you arrive."

Amazing Low Fares

● Impossible as it seems, the luxury of air-conditioned travel is now available at lowered fares, with no sleeping car surcharge on Western Railroads. Read these sample *Round Trip Fares, First Class,* good in standard sleeping cars, to points named and return.

FROM CHICAGO

California	*$86.00
Dallas, Tex.	38.20
Denver, Colo.	†34.20
Kansas City, Mo.	18.40
Mexico City, Mex.	*86.00
Minneapolis, Minn.	16.30
Nor. Pacific Coast	*86.00
Omaha, Neb.	19.95
St. Louis, Mo.	11.60
St. Paul, Minn.	15.90

* Effective May 15
† Effective June 1

Ideal weather all the way—that's what you have while traveling in an air-conditioned train. You wouldn't be inconvenienced even if your train ran through a dust storm. And you can wear white linens on an air-conditioned Western train.

Train Travel Costs Less

Be sure to find out how little it costs to travel in comfort and safety on Western trains. The Western Railroads have reduced their whole scale of basic fares—down to as low as 2¢ a mile in sleeping cars on a round trip ticket and correspondingly low fares in coaches and chair cars. The new type coaches are finer than the parlor cars of just a few years ago. Sleeping car charges have also been sharply reduced. You will likewise find it economical—and very satisfying—to eat your meals in the dining cars of these air-conditioned trains while the west passes by in a glorious panoramic parade.

When you travel by train you know in advance what it will cost. You know when you will arrive—you can plan your time to best advantage—you rest as you ride—and you save money.

See Nearest Railroad Ticket Agent

No matter where you want to go—or when—the Western Railroads are ready to serve you for both business or pleasure travel. For more details on special places of interest, routes, rates or literature, see your local railroad representative. Phone, write or call on him. He will gladly advise you.

All Expense Tours TO ALL POINTS WEST AVAILABLE AT ALL RAILROAD TICKET OFFICES AND TOUR AGENCIES

TRAVEL BY TRAIN

to Southwest, Old Mexico, Pacific Northwest, Alaska, California, San Diego Exposition, North Woods and Lakes, National Parks, Texas Gulf Coast, Ozarks, American Rockies, Dude Ranches, Resorts of Every Character.

WESTERN RAILROADS

COOL · CLEAN · DEPENDABLE · QUIET · SAFE

2-3579

SUMMER TOURS

Thrilling Low Cost Care Free

THOUSANDS have enjoyed Escorted Tour Vacations—this year why not you? All these glorious western vacationlands to choose from: Colorado, Yellowstone, Zion-Bryce-Grand Canyon National Parks, California-San Diego's International Exposition—Mexico, Pacific Northwest-Canadian Rockies, Alaska. Every tour planned by experts, sponsored by two great railroads, and one low cost covers everything! "Summer Tours" contains day-by-day story of each tour. Send for this 56-page book today—free.

DEPARTMENT OF TOURS
Chicago & North Western—Union Pacific
148 So. Clark St.
Phone DEArborn 2121

MAIL COUPON OR CALL
John C. Pollock, Manager
148 So. Clark St., Chicago, Ill.
Please send me "SUMMER TOURS" Book.
Name..........
Street..........
City..........State.......... X-1

We'll show you THE WEST

AIR-CONDITIONED TRAINS

See the glorious West this summer on a one, two or three-weeks personally conducted tour at a low, all-expense cost. Magic Yellowstone; the sky-high peaks of Glacier National Park; the mountain world of the Colorado Rockies . . . your choice of any one, two or three of our wonderful National Parks. Also California, the Black Hills, Alaska, the Canadian Rockies.

Largest Operators of Western Tours
Get booklets at any of the following offices—
BURLINGTON . . . . . 179 W. Jackson
NORTHERN PACIFIC . . 73 E. Jackson
GREAT NORTHERN . . . . 212 S. Clark
Or mail coupon to

J. G. Delaplaine, Burlington Escorted Tours, Dept. T7, 547 West Jackson Boulevard, Chicago.
Please send me your tour book. I am interested in a tour to..........
Name..........
Address..........
City..........State..........

BURLINGTON ESCORTED TOURS

"YOU'VE SPOILED ME FOR ANY OTHER MODE OF TRAVEL"

"I've just returned to Chicago from a trip to New York. Your big, luxurious buses were so comfortable, the drivers so polite, and the porter so helpful—you have spoiled for me any other mode of travel. Your fares are very low."

You, too, can enjoy the same fine service and Low Fares to All Parts of U. S. and Canada.

NEW YORK	$16.00	ST. LOUIS	$ 3.50
DETROIT	3.50	WASHINGTON	15.00
PITTSBURGH	9.50	BOSTON	19.00

Phone Central 4242
232 WEST MADISON West of Wells St.
Also tickets on sale and buses leave from
NORTH SIDE—4752 Broadway—Long B. 8683
SOUTH SIDE—6326 Cottage Gr.—H. Pk. 7744
also 7902 Stony Island Av.—South Shore 4047
Also ticket orders at Western Union offices, at no additional cost.

GREAT EASTERN bus system NATION WIDE

(ADVERTISMENT)

STOMACH SUFFERER FRANTIC WITH JOY

Emma Gottwaldt, Box 203, Sheridan, Ore., tells of a friend who suffered severely from stomach trouble. When he finally found a treatment that brought him relief he was frantic with joy and says it is the only treatment that ever helped him. Now Mrs. Gottwaldt, herself a stomach sufferer, uses this same treatment, called Udga. If you've tried soda, tablets and powders without getting lasting relief, don't be discouraged. What you need is a more thorough medication like Udga. Over 54,000 letters from former victims of acid stomach, indigestion, heartburn, gas pains and other indications of excess acidity recommend that you try Udga, a stomach specialist's formula. One trial will show you the difference in results or your money is refunded. Ask your druggist today for Udga.

28 CHICAGOANS TO SAIL ON FIRST NORMANDIE TRIP

Pride of French Line to Begin Voyage May 29.

BY RUTH DE YOUNG.

When the new French line flagship Normandie moves away from the dock at Havre, France, May 29 on its maiden voyage across the Atlantic, its passenger list will include 28 Chicagoans. Many of these travelers have planned the European trip chiefly for the purpose of sailing home on this history making journey.

The Normandie, which will be in the New York-Plymouth-Havre service, is a 79,280 ton liner, with an over all length of 1,029 feet.

Equally as impressive as its size are the mechanical equipment and interior decoration. The turbo-electric motors are capable of generating 160,000 horsepower, enough to operate 140,000 first class radio broadcasting stations. The decorations, accomplished by the finest artists and craftsmen in France, are the final word in luxury and beauty.

Capt. Rene Pugnet, who is to command the new liner with a crew of more than 1,300, expects to bring the first passenger load to New York in considerably less than five days. This means that the ship will be in New York harbor for four days before it sets off with a second capacity load on June 7 for the first eastward voyage.

The List of Chicagoans.

The 28 Chicagoans making the maiden voyage to this shore include Mr. and Mrs. James R. Getz, Mr. and Mrs. Rudolph Ganz, Mr. and Mrs. Charles O. Rundall, Mr. and Mrs. David Dunning Brown, Mr. and Mrs. Jules Stein, Mr. and Mrs. Bennett Cooke, Mr. and Mrs. Rawson Lizars, Mr. and Mrs. Richard Uhlmann, Mr. and Mrs. Edward B. Fullerton, Mr. and Mrs. Daniel F. Rice, Mr. and Mrs. A. W. Lance, John Popper, Mr. and Mrs. E. P. Larsh, Mr. and Mrs. Herman Hirsch, and Miss Henrietta Underwood.

Among this number six have not yet sailed for Europe. Mr. and Mrs. Getz, who were married last Saturday, are embarking Friday on the Berengaria. Mr. and Mrs. Ganz will sail Saturday on the Paris in time to have a fortnight in France before returning on the Normandie, and Mr. and Mrs. Brown are sailing Saturday on the Conte di Savoia. They will disembark at Villefranche, fly over to London, and then return to Havre.

The Rundalls, who have motored through the Italian lake district, are now visiting in Berlin. They will have two weeks in Paris before boarding the Normandie. Mr. and Mrs. Lizars were in England for the opening of the king's jubilee and will continue to Scotland where they will visit Mr. Lizar's family. They crossed to England April 24 on the Manhattan.

Plan Trip on Return Voyage.

The list of those Chicagoans making the maiden voyage east on the Normandie June 7 is not complete, but among those considering plans for this trip are Seymour Blair, Mr. and Mrs. James Ward Thorne, Mrs. Henry Field, and her aunt, Miss Josephine McLeod.

To picture the long decks these travelers will have to promenade on the Normandie, it is well to think of the ship set down in Soldiers' field, the largest stadium in the United States. The boat would be 29 feet longer than the 1,000 foot stadium field. Raised on her bow the Normandie would have topped the towers of the Sky Ride at the former A Century of Progress by 403 feet. In the same position she would be 420 feet higher than the Board of Trade tower.

Liner Is a City Afloat.

In the most accurate sense of the term the interior of the liner is a small city afloat. There is a modern hospital and apothecary shop. The ship's chapel is considered a gem of ecclesiastical architecture. The swimming pool is 82 feet by 19 feet, said to be the largest on any ship.

Housewives will be interested in seeing the cook stove. An electric range, it has 32 roasting ovens, each with a switch for different heats. As many as 768 chickens can be roasted at once.

In all of this modern magnificence Capt. Pugnet feels a personal pride but it is not the same pride that he holds for a small piano just installed in his private quarters on the ship. He made the instrument during his "off hours" at sea when he was captain of the Paris.

It's TULIP TIME in HOLLAND Michigan

CAN'T you just see them! Millions of flowering blossoms, a riot of color and delicate fragrance, redolent of the Netherlands from which they came. You'll want to be there. Thousands will go during TULPENFEEST, May 11th to 19th inclusive. The experienced travelers will choose Greyhound for the trip, to enjoy lots of comfort, a saving of hours and dollars.

3 daily departures each way. Holland—2.75 one way; 4.65 rd. trip

Phone WABash 7700
Union Bus Terminal, 1157 S. Wabash
Loop: 170 N. State and Sherman Hotel

GREYHOUND Lines

Chicago's Mayor at Waikiki

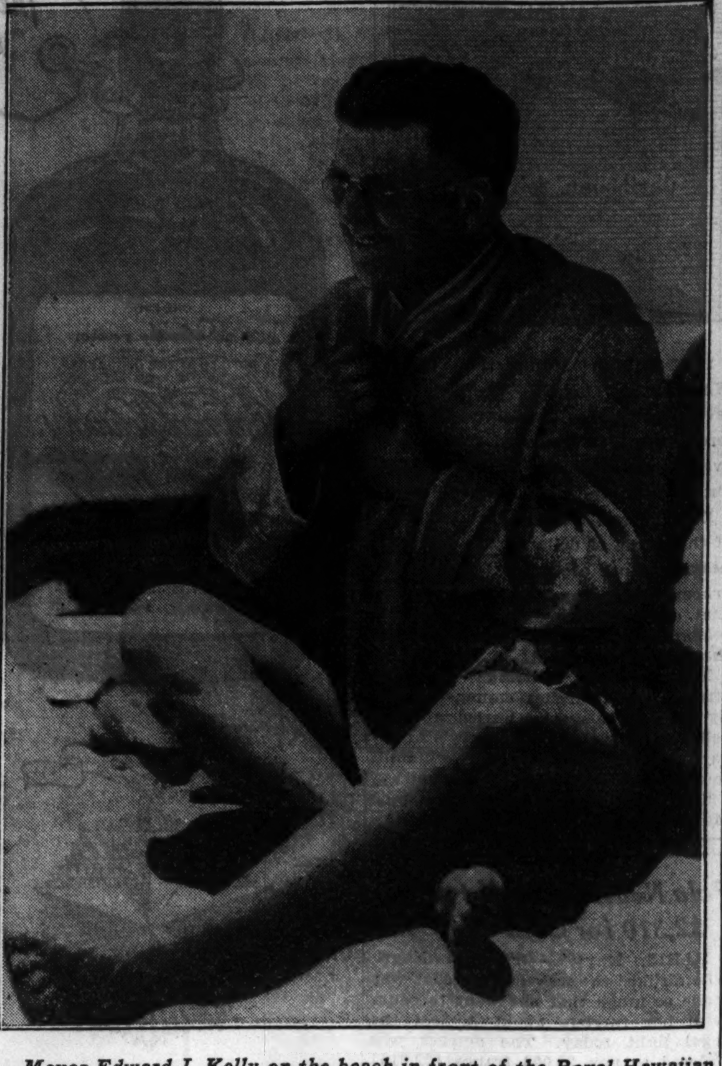

Mayor Edward J. Kelly on the beach in front of the Royal Hawaiian hotel, Honolulu, where he is vacationing with Mrs. Kelly. He was clad only in swimming trunks, but obeyed his wife's admonitions to "cover up" when the photographer approached.

Mexico Lures Summer Tourists

To meet the growing summer tourist interest in Mexico and other Spanish American countries, one steamship line has introduced round trip water-rail tours from Chicago at a minimum fare of $300. Accommodations on shipboard include an outside room with private bath.

The twenty-one day itinerary starts with the rail trip from Chicago to New York. Then one of three modern liners is boarded and the cruise begins to Colombia, Panama, El Salvador, Guatemala, and Mazatlan in Mexico.

At Mazatlan a change to rail is made and the journey continues to Guadalajara and thence to Mexico City. From this point the return to Chicago is by rail. If preferred, the itinerary may be reversed.

The American Dresden.

Guadalajara is known as "the Mexican Dresden." Besides a perfect climate and beautiful women, it is noted for its lovely homes, its Byzantine towered cathedral, its glass works, and colorful native market. In a suburb of Guadalajara named San Pedro Tlaquepaque, travelers can watch Indian craftsmen make their brilliant pottery. In a few minutes' time these workmen will "sculp" their visitors.

About twenty miles from this little town is Lake Chapala, a vacation resort and not far from the lake is the spectacular La Barranca gorge, 2,000 feet deep.

In Mexico City, the oldest metropolis in North America, it is interesting to recall the old Aztec capital, over which the present city is built. The cathedral has a foundation made of the stones and images from the Aztec temple. Bull fights, Jai-Alai games, and cafés all provide modern entertainment with historical background.

In the countryside about Mexico City are Xochimilco, with its floating gardens and canals; Guadalupe, Mexico's most sacred shrine, and Cuernavaca, a picturesque resort, once the summer capital of Cortez.

Fair Is an Attraction.

Many vacationists will go to Mexico this summer and at the same time take in the San Diego fair, the California-Pacific International exposition, opening May 29 to continue through Nov. 11. One of the most direct routes to San Diego, the Golden State route, jogs down into Mexico in several places. Just before reaching the California city it passes through both Agua Caliente and Tia Juana.

Over the Golden State route as well as one or two others it is possible to use an $86 first class round trip rail ticket west this summer and go to San Diego without paying an extra charge. On other routes, not direct lines, a trip to San Diego involves an extra expenditure of $5.10. Round trip rail tickets west may be purchased at the special rates of $86 first class, $68.80 tourist class, or $57.35 coach class any time between May 15 and Nov. 10. They are good for the return trip up to and including Nov. 30.

[For the names of the steamship line or the railroads operating the trips concerned in this article call the Tribune Travel Bureau at Superior 0100, local 707 or 734, or write the bureau at the Tribune Tower.]

TRAVEL NOTES

Mrs. Charles F. Glore of Lake Forest is leaving Chicago tomorrow to sail Saturday on the Conte di Savoia for Naples. Thence she will continue her journey to Florence where her daughter, Frances, is a student at Miss Nixon's. After a month's vacation together in Europe they will return to this country.

Charles R. Crane II. and John B. Berryman are crossing to Europe together, sailing Saturday on the S. S. Bremen. On another German boat, the Deutschland, sailing from New York tomorrow, will be a number of Chicagoans, including Mr. and Mrs. August Bontoux and Mrs. James Healy and her two nieces, Miss Anna Nangle and her sister, Rita. Mr. Bontoux is Latvian consul in Chicago.

When Miss Sarah E. Phillips returned to Paris last week on the Statendam, she made her tenth annual crossing on a Holland American liner. Miss Phillips divides her time between Chicago and the French capital city.

VACATION THIS YEAR

AT NEW LOW PRICES IN

SWITZERLAND

TRAVEL today in Switzerland has been brought within the reach of thousands who formerly considered the trip beyond their means. Every phase of modern transportation, economical short-cuts, railway fares cut as much as 45%, and reduced hotel tariffs carry you through this beautiful land comfortably and at a surprisingly moderate figure. Include in your tour such high spots as distinguished Zurich, Switzerland's Metropolis—Lucerne with its lovely lake—William Tell's country—Berne, most interesting capital—the famous Loetschberg line to the Bernese Oberland with Thun, Interlaken, the Jungfrau Region and the Jungfraujoch (10,670 feet a/s)—then the Golden Pass route to Montreux and by rack and pinion railway to the Rochers de Naye (6600 feet a/s). See your travel agent or write us for full information. Ask for Booklet 11T.

SWISS FEDERAL RAILROADS
475 FIFTH AVENUE, NEW YORK CITY

PARIS IS ANGERED BY RUSSIAN BAN ON FRENCH PRESS

[Chicago Tribune Press Service.]

PARIS, May 7.—Cold water was dashed on the Franco-Russian love feast today by the announcement that Russia will permit Pierre Laval, French foreign minister, to be accompanied to Moscow only by newspaper men known to have the "right attitude" toward the soviets.

The newspaper which particularly was hit is Matin, always anti-soviet, which says it is "honored by being the object of this special measure of the soviet embassy." The highly influential Journal joins in the voice of protestation, calling attention to the fact that George London—known formerly for accurate reporting in a series of articles on Chicago—has also been refused a passport. Other newspapers excluded are the Petit Parisien and the conservative Figaro.

The hostile reaction here to the Russian action is taken as an indication that French opinion is not backing the mutual assistance treaty. The stand of the Russians forms, unofficial circles commented tonight, a typical example of the Russian lack of tact, not knowing how to take advantage of a good thing when they have it.

ROB INSURANCE AGENT OF $180.

Bernard Levy, 37 years old, 1420 West 67th street, an agent for the Metropolitan Life Insurance company, was robbed of $180 yesterday by three men who waylaid him on the stairs of the branch office of the insurance company at 235 West 63d street.

RESORTS AND TRAVEL — CALIFORNIA.

THIS vacation does not require a great deal of either time or money. Even a two-weeks vacation will give you 12 days actually here. And living costs 18% below the U. S. average mean an ordinary vacation budget will cover the whole trip.

Here you'll find complete change, and escape from the humdrum. No day need be like another unless you want it so.

The movies find the whole world's scenery close at hand. You'll find the movies as well as the scenery, and new thrills in your favorite sports and relaxations. You'll find brisk rainless days, never humid or "sticky," and an average summer temperature of only 69.4°.

Come to California for a glorious vacation. Advise anyone not to come seeking employment, lest he be disappointed; but for tourists, the attractions are unlimited.

Send for FREE book

Your Southern California trip plans itself through this unique new book which gives you the whole story from the time you leave home till you're back again: What to see and do, 60 pictures, maps, itemized cost schedules, free routing from your home, etc. . . authentic information not available elsewhere, furnished by this non-profit community organization. Free, of course. Just send the coupon.

MAIL COUPON TODAY
All-Year Club of Southern California,
Dept. F-2, 1151 S. Broadway, Los Angeles, Cal.
Send me free book with complete details (including costs) of a Southern California vacation. Also send free routing by ☐ auto, ☐ rail, ☐ plane, ☐ bus, ☐ steamship.
Also send free booklets about counties checked:
☐ Los Angeles ☐ Orange ☐ Riverside ☐ Ventura
☐ Imperial ☐ Santa Barbara ☐ Inyo ☐ San Diego
☐ Mission Trails ☐ San Bernardino
Name..........
Street..........
City..........
State..........

Ocean Travel.

The British tradition distinguishes CUNARD WHITE STAR Atlantic Crossings

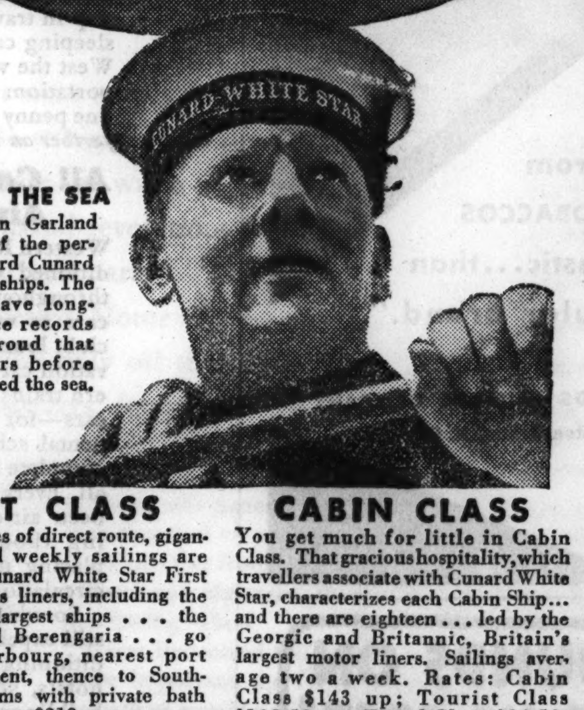

BORN TO THE SEA
Able-Seaman Garland is typical of the personnel aboard Cunard White Star ships. The majority have long-time service records and are proud that their fathers before them followed the sea.

FIRST CLASS
The advantages of direct route, gigantic ships and weekly sailings are offered by Cunard White Star First Class. Famous liners, including the world's two largest ships . . . the Majestic and Berengaria . . . go first to Cherbourg, nearest port of the continent, thence to Southampton. Rooms with private bath for as little as $219 per person.

CABIN CLASS
You get much for little in Cabin Class. That gracious hospitality, which travellers associate with Cunard White Star, characterizes each Cabin Ship . . . and there are eighteen . . . led by the Georgic and Britannic, Britain's largest motor liners. Sailings average two a week. Rates: Cabin Class $143 up; Tourist Class $108.50 up; Third Class $84.50.

NEXT SAILINGS FROM NEW YORK

To France and England
Berengaria .... *May 10*
Aquitania .... *May 16*
Majestic .... *May 24*
Berengaria .... *May 30*
Aquitania .... *June 7*

To Ireland, France and England
Georgic .... *May 18*
Britannic .... *June 1*
To Ireland and England
Scythia .... *May 10*
Samaria .... *May 17*

Weekly sailings from Montreal via "St. Lawrence Route"
See Your Local Agent or 346 North Michigan Ave., Chicago

CUNARD WHITE STAR
Inquire Regarding the Deferred Payment Plan

THE LARGEST SHIPS TO CALIFORNIA

NOW FIRST CLASS $185
$120 Tourist Cabin.
Round trip by steamer for fare and a half.

via Havana and Panama Canal
ALL OUTSIDE CABINS
2 OUTDOOR SWIMMING POOLS
AIR-COOLED DINING SALONS
Apply to your travel agent or

S. S. Pennsylvania May 18; June 29
S. S. California June 1; July 13
S. S. Virginia June 15; July 27

PANAMA PACIFIC LINE
Associated with American Merchant, Baltimore Mail and United States Lines to Europe; Panama Pacific, U. S. Lines Cruises. 216 N. Michigan Ave., Chicago. Randolph 6840.

The Fastest Way
New York to France, England, Germany
Bremen
May 11 • May 29 • June 15
Europa
May 18 • June 9 • June 30
Consult your Travel Agent or
Hamburg-American Line • North German Lloyd
130 West Randolph St., Chicago—Tel. Franklin 4130

3 Wonderful Tours
"Off the Beaten Track"

San Francisco to TAHITI (Society Islands) and return, 23 days for the round voyage, permitting 3 days at Tahiti.

Special Summer Excursions.
First, $230. Intermediate, $200. Cabin, $165.

San Francisco to NEW ZEALAND and AUSTRALIA via SOUTH SEA ISLANDS. Circular tour of the Pacific, including 8 ports of call; return to San Francisco, Los Angeles or Vancouver, B. C.

First, $574. Intermediate, $523. Cabin, $393.

San Francisco to SOUTH SEAS, NEW ZEALAND, AUSTRALIA, JAVA, SUMATRA, STRAITS SETTLEMENTS, CHINA, JAPAN; return to San Francisco via HONOLULU or to Seattle or Vancouver B. C. direct.

17 Ports of Call.
First Class, $816.40. Second Class, $603.60.

Send for Booklet
UNION STEAM SHIP CO of NEW ZEALAND, Ltd.
230 California Street, San Francisco
OR
333 N. Michigan Avenue, Chicago
Telephone: State 3290
or any travel agent's office.

TOURS.

ASK FOR FOLDERS
California—Canadian Rockies—Around America—Yellowstone—Alaska—Pacific Northwest—Montreal & Quebec—Eastern Circle—Europe
POWERS TOURS 111 W. Washington DEA. 7058 or 3153

HOUSEPARTY TOURS WEST
8 Days to 5 Weeks Including Everything $116 and up
The Travel Guild, 180 N. Michigan, Chicago

EUROPE TOURS
LOW-COST QUALITY TRAVEL
Be sure to check through our beautifully descriptive free catalogue of Feature Tours before completing your plans.
See your agent, or call, phone or write
RAYMOND-WHITCOMB
320 N. Michigan Phone State 8615

VIKING VOYAGES and CRUISES
SWEDEN—NORWAY—DENMARK—NORTH CAPE—RUSSIA.
Full details from SWEDISH AMERICAN LINE, 181 N. Michigan Ave., Chicago

MEDITERRANEAN-NORWAY-EUROPE CRUISE—JULY 3
Holland-American Line, 40 N. Dearborn, Chgo.

TO ALL EUROPE via the MEDITERRANEAN
Famous de luxe liner offers regular express sailing on the smooth Southern Route. Fast rail connections. ITALIAN LINE, 333 N. Michigan Ave. Phone Randolph 9257.

GO CANADIAN PACIFIC
World Cruise—Europe—the Orient

NEW YORK TO MARSEILLES AND NAPLES
First Class Only. No Second or Third
$150 up
AMERICAN [illegible] LINES
333 N. Michigan Randolph 5796 Chicago

JAMES BORING'S WORLD CRUISE via luxurious steamers. From New York June 29; arrive California Sept. 4. 30,000 miles. 18 countries and islands, 4 continents. All-inclusive rate . . . . $975 up. JAMES BORING CO., 333 N. Michigan Ave., Chgo.

WEST INDIES & CARIBBEAN CRUISES
From New York, 10 to 20 days, $115 and up. From New Orleans, 9 to 16 days, $80 and up. UNITED FRUIT CO., 111 W. Washington St.

BERMUDA VIA FURNESS—$60 up round trip with private bath. Frequent sailings direct to dock at Hamilton on MONARCH OF BERMUDA & QUEEN OF BERMUDA. Furness-Bermuda Line, 180 N. Michigan Ave.

TRAVEL ON THE WORLD'S LARGEST SHIP
NORMANDIE
FRENCH LINE, 306 N. MICHIGAN BLVD.

* * SUBSCRIBE FOR THE CHICAGO TRIBUNE * *

Vaughan's Rainbow Garden of Ten Best Gladioli

100 for $2

Pre-paid 600 miles

Gladiolus Picardy 1934 Champion

Ten each, separately bagged and labeled, of these ten world famous varieties:

Picardy, 1934 champion, sensational giant flower of apricot pink.
Betty Nuthall, giant coral pink.
Minuet, sensational new orchid.
Pfitzer's Triumph, unrivaled scarlet.
Mrs. Leon Douglas, largest of all.
Golden Dream, yellow champion.
Dr. F. E. Bennett, blue ribbon red.
Purple Glory, giant maroon.
Charles Dickens, purple violet.
Vaughan's White, finest giant white.

Here is a collection of gladiolus champions, brought up to date by the addition of Picardy, premier prize winner of 1934, when it sold for 35 cents a bulb. With this collection in your garden you will have ten absolutely top rank glads, whose flowers will win ribbons at the flower show and the plaudits of your neighbors. This list must be changed when our limited stocks are exhausted, so do not delay ordering to get the greatest gladiolus value we have ever offered.

Six Giant Zinnias, 50c. 6 packets (catalogue value 90c), including the following varieties: Crimson Monarch; Dream, lavender; Polar Bear, white; Illumination, rose; Old Gold; Eldorado, salmon rose. Bearing double flowers, often 6 inches, on 4-foot plants.

Vaughan's Seed Store
10 W. Randolph St., Chicago

Enclosed is .... for which send me items checked below:
☐ Rainbow Gladioli, 100 for $2.
☐ Six packets Zinnias, 50c.

Name ....

Address ....

Holds My FALSE TEETH Tighter and Longer

I've tried several kinds of powders to hold my false teeth. When I tried FASTEETH I found the one powder that does not thin out or wash away, but "stays put" all day. It gives a most pleasant feeling, a real sense of security and holds and holds and holds. Breath is always pleasant. If anyone with loose-fitting false teeth wants all-day comfort and a real stay there fit, insist upon FASTEETH at Walgreen's or any good drug store.

EDUCATIONAL

SUMMER CAMP GUIDE.

CAMP ROOSEVELT Modern Northwoods Camp for boys on Lake Kathan, near Eagle River, Wis. Interesting different program of activities every day. June 29 to Aug. 26. Able counselors for each 10 boys. Rate only $150—$175 for season. For details and illustrated folder address Director, Room 228, Marquette Bldg., Milwaukee, Wis.

CHINCH BUG CROP AWAITS WARMTH TO BEGIN RAVAGE

Rains Kill Some, but the Farmers Fear Pest.

BY FRANK RIDGWAY.

Farmers and crop experts interviewed on the Tribune agricultural trip through Illinois, Missouri, and Iowa during the last week indicate that most of the chinch bugs which have emerged from their winter quarters were killed by the recent rains and cool weather. Unfortunately, however, these observers find that comparatively few of the pests had joined in the early flight to the small grain fields, especially in the northern parts of Illinois and Missouri and over the greater part of Iowa.

The infestation is heavy in all three states and a high percentage of the bugs still live, ready to come out as soon as the temperature reaches 70 degrees and remains there for a week or ten days.

Expect Serious Trouble.

Most farmers are expecting serious trouble from chinch bugs again this year, particularly in sections badly infested last summer. In general, grain growers are shifting to chinch bug proof crops such as soy beans and cow peas wherever it is practical.

According to the present plans of farmers in Illinois, Missouri and Iowa, they will plant approximately three million acres of soy beans. They regard this legume as one of their most valuable crops. It is resistant to chinch bugs, furnishes good hay for live stock and is becoming increasingly important as a cash crop. The beans are sold for seed and feed and in more recent years oil is extracted from the beans and used in paint making.

Will Turn to Pasturage.

Another scheme farmers expect to resort to this year in fighting bugs is to use some of their small grain fields for pasture, grazing such crops as wheat, rye and barley down before the bugs destroy them. An emergency plan to be followed by some will be to cut small grain for hay where the pests threaten to destroy the crop. Many already are pasturing their small grain fields. They are gradually shifting their live stock to blue grass and other grasses.

An exceptionally large acreage of fall sown small grains has been used as pasture. This has enabled farmers to bring their live stock through the winter in good health, although most farm animals are thin. There has been a shortage of such old standby horse feeds as corn, oats, and timothy and clover hay. The result is that teams generally are not in tip top shape for field work.

Field Power a Problem.

Power for field work has been a problem for many farmers this spring. Horses and mules are scarce and many of them are old and unfit for field work. Prices of both horses and mules are high. Feed supplies for work animals are low. This encouraged many farmers to buy tractors. Again they met with difficulty, because apparently implement people had not anticipated the great increase in the demand for farm machinery, especially tractors, and dealers have been unable to make prompt deliveries.

There is a good demand for both tractors and horses.

Day By Day Story of the Experimental Farms

By Bob Becker

Rain and Fences.

Tuesday, May 7.

YESTERDAY'S rain put a crimp in the spring routine of plowing on the Yorkville farm. With the ground too wet to work, the boys went back to the old job of repairing fences. The 80 acre field on the north side of the river was plowed last week, and yesterday the discs were taken across the river so that the field can be made ready for planting corn.

The harrows were not the only things moved across the river. The 144 Hereford calves were taken to the north side to be turned out in pasture there. With the grass in good condition there was no need to give the calves silage these days. Clarence remarked yesterday that he had about 60 tons of silage left on the farm, but that could not be spared for the calves. The animals were taken across in three groups in order not to overburden the bridge.

Victor Garner, a neighboring farmer, missed his coon dog the other day, and after a little search he found his hound trailing a fox on the experimental farm. Of course this unscheduled spring fox hunt didn't upset old Reynard very much but it sure did give the old hound a real workout.

There are now 29 little turkeys on the Yorkville farm, the last batch of 12 being hatched yesterday morning. Their main competition in the matter of attention is coming from the 110 pigs which have been farrowed. There are still two more sows to farrow.

The boys on the Wheaton farm are puzzled by the appearance of a vagabond turkey hen in the poultry yard. The stranger is bronze colored, while the regular turkey hens on the farm are Bourbon Reds. A call has gone out for the owner of a missing bronze turkey to come after his property.

The opossum, which was caught near the windmill behind the Rawlings home a few weeks ago, has young ones in her pouch. Soon these offsprings will emerge and travel on their mother's back before deciding to leave the old homestead for a life of their own.

The goat letters continue to come to this department every day. THE TRIBUNE is giving away one young billygoat to the boy or girl writing the best letter, telling why they deserve the goat, and assuring us of his or her ability to feed and care for the kid.

Virginia Simanski of Chicago in her letter wrote as follows:

"I am a little girl seven years old and have a brother four years old. We will be at grandpa's farm all summer. We have chicks and a few rabbits. We always wanted a goat, so I am trying my luck to win the little goat you have to give away."

June Hatch, who is 11 years old and lives in Lisle, Ill., writes; "I should like to win a goat to take the place of my pet Shepherd dog, who was recently paralyzed by being hit by an automobile. He can't get well, so we are going to have to get rid of him. I live on a 60 acre farm. We have orchards and a pasture for a goat to graze in."

Democracy's Crucial Test Seen in Election of 1936

The crucial test of the Democratic form of government will come in the presidential election next year, Prof. John D. Clark of the University of Nebraska, former vice president of the Standard Oil Company of Indiana, told Rotarians at their meeting in the Hotel Sherman yesterday. The speaker expressed his belief that President Roosevelt was losing confidence in the theory that business can be stimulated by the "priming" method, and now rests his greatest hope in the stimulus of private business enterprise.

PICK JURY TODAY TO TRY $25,000 'BALM' LAWSUIT

Selection of a jury to try the $25,000 alienation of affections suit brought by Mrs. Julia P. Sexton, 46 years old, against Mrs. Florence Helmetag, 35 years old, 2107 Jarvis avenue, a divorcée, is expected to start this morning before Judge Ray D. Hensen of Johnston City, sitting in the Superior court here.

Mrs. Sexton charges in her bill that the defendant "wilfully and maliciously" alienated the affections of Frank A. Sexton, a brewery equipment salesman, whom she divorced in 1934 on a charge of desertion.

Beginning July 1 such alienation of affection suits will be barred in Illinois as the result of the anti-balm law enacted recently by the general assembly.

Sue to Break Sister's Will in $25,000 Estate

Otto A. Lies of Miami, Fla., and Rudolph E. Lies of Green Bay, Wis., sued in Circuit court yesterday to break the will of their sitser, Mrs. Julia J. Montgomery, widow of Hugh M. S. Montgomery, a broker, who died on May 5, 1934. Mrs. Montgomery left $1,000 of her $25,000 estate to a stepdaughter, Estelle Montgomery Lies, and the remainder to a niece, Helen Virginia Lies, who are named as defendants. Other defendants are Mrs. Montgomery's brother, William H. Lies, father of Helen, and Attorney Angus Roy Shannon, executor. The suit alleges that Mrs. Montgomery was without mental capacity to make a will and that Helen Lies used undue influence on her.

C. W. Bryan Returned to Office as Lincoln Mayor

Lincoln, Neb., May 7.—(AP)—Charles W. Bryan, veteran of many political campaigns and thrice governor of Nebraska, tonight was returned to public office as mayor of Lincoln.

New Northwestern Naval Chief Takes Helm Today

Capt. Edward D. Washburn Jr., until recently in command of the U. S. S. Marblehead, will take command today of the naval reserve officers' training corps at Northwestern university. He will succeed Capt. Guy E. Davis, who has been ordered to the Canal Zone.

FIREMEN BURNED IN EXPLOSION OF SECRET STILL

Four firemen were burned, none seriously, when alcohol and a still exploded yesterday in a tunnel under the building at 12012 Calumet avenue, where the fire company was battling flames caused by another explosion. All the injured were taken to the Little Company of Mary hospital. They were Arthur Hiliger, 37 years old, 10140 South Elizabeth street; Stanley Pazlak, 39 years old, 322 West 117th street; Harvey Newberg, 41 years old, 8446 South Green street, and Fred Nelson, 51 years old, 517 West 104th street. Nelson is assigned to engine company 75 and the others to engine company 62.

After You Have Dined and Wined Well...

EPICUREAN living frequently creates an acid condition in the system. For generations physicians here and abroad have prescribed Vichy Célestins to correct this acidity... for they know Vichy Célestins is nature's own way of restoring and maintaining the alkaline balance. Obtainable everywhere.

American Agency of French Vichy, Inc., 198 Kent Ave., Brooklyn, N. Y.

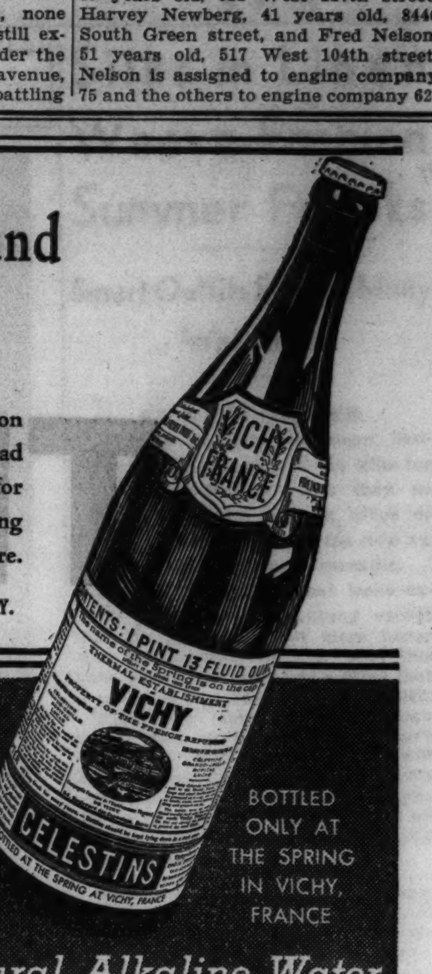

VICHY CÉLESTINS

BOTTLED ONLY AT THE SPRING IN VICHY, FRANCE

The World's Most Famous Natural Alkaline Water

DISTRIBUTORS: HINCKLEY & SCHMITT, Inc., 420 W. Ontario Street
OTTO SCHMIDT WINE CO., 1229 S. Wabash Avenue
WAKEM & WHIPPLE, INC., 200 E. Illinois Street

DO YOU COLLECT STAMPS ?

To really enjoy stamp collecting, you must keep in close touch with what is going on in stamp circles. You must know about the new issues, the exhibits, the activities of the prominent collectors.

You can do this easily and pleasantly through the Stamp Page which The Sun publishes every Saturday. In 1934, the Philatelic Journalists of America voted The Sun's Stamp Page their annual award as the outstanding philatelic department in the lay press.

Here are some of the features in The Sun's Stamp Page:

WASHINGTON DISPATCHES— The current week's news from the capital collected by The Sun's news staff. Frequently the Stamp Page prints the news one to two weeks ahead of other newspapers or magazines.

NEW ISSUES— Complete details of the new and forthcoming releases compiled from The Sun's foreign correspondents and from the best sources in New York.

ILLUSTRATIONS—Showing many new and interesting stamps, cachets and cancellations.

BACKGROUND OF THE STAMP—Weekly articles about stamp-issuing countries, their history, geography and people.

CACHET NOTES— A listing of future events in covers.

CLUB NOTES—News of the stamp societies in and near New York and a Philatelic Calendar.

COIN NEWS— Interesting information on coin designs and on the activities in the numismatic field.

For $1.50 you may have the Saturday Sun, containing the Stamp Page, mailed to you every week for a year. In the Saturday Sun you will find many other special pages and columns on a variety of interesting subjects, such as: Pets, Antiques, Modern Furniture, the Care of the House, Music, Art, Gardens.

The Sun

The Newspaper of Distinction in its Readers, its News and its Advertising

NEW YORK

USE THIS COUPON

THE SUN—280 Broadway, New York, N. Y. C. T.
Gentlemen:
For the $1.50 enclosed, please send me for one year the Saturday Sun containing the Stamp Page and its many other special features and pages.
Name ....
Street and Number..............................
City ....

To protect your car fully, your motor oil must do two things:

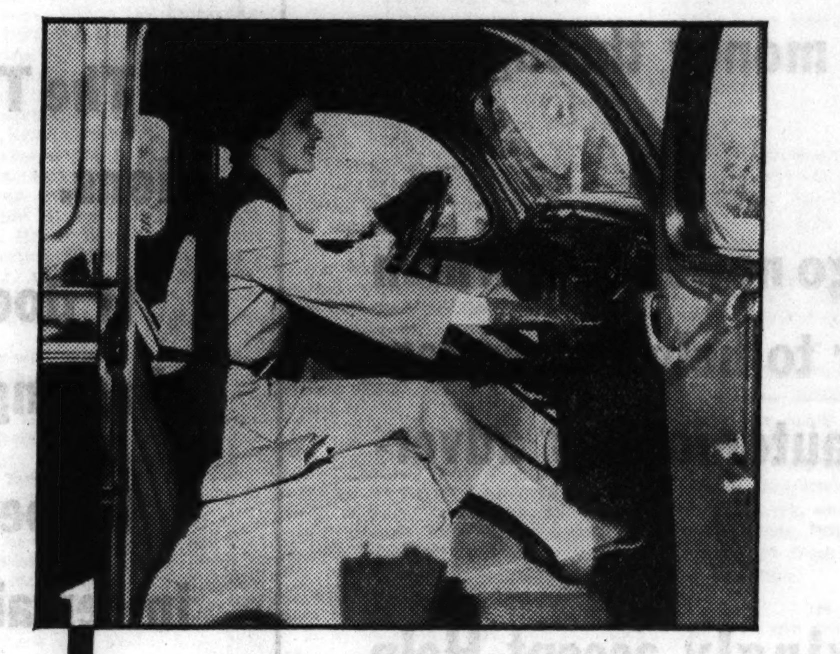

1. It must be on duty during the starting period!

More than half of all motor wear occurs in the five minutes after you start, because straight mineral oils drain away, leaving parts dry. Even in warm weather your motor makes at least a thousand revolutions before the quickest-flowing oil can reach all parts.

Only Conoco Germ Processed Motor Oil cuts down costly starting wear. It is the only oil that penetrates and combines with metal surfaces, forming a "Hidden Quart" that never drains away. Your motor is lubricated *before you touch the starter!* You *know* your motor is protected!

2. It must withstand unusual driving stresses!

Cars built in 1932 and since have greatly increased power and speed. Bearing pressures and crankcase temperatures have increased in proportion. Flashing pick-up and high speeds make it necessary to have an oil with enough extra oiliness and film strength to withstand the increased load.*

Conoco Germ Processed Motor Oil protects modern motors better because it has *2 to 4 times the film strength* of any oil not Germ Processed! It maintains this high film strength at high temperatures. Say "O. K.—Drain"—fill with Germ Processed Oil and get *full* protection for your motor!

* Motor oils generally have no more oiliness and film strength now than they had 10 years ago. Many new refining methods now used to make oils free from carbon and sludge have *lowered instead of increased* oiliness and film strength, the very qualities on which depends an oil's lubricating value!

Germ Processed Oil is free from carbon and sludge troubles. But more important, the Germ Process puts into it *2 to 4 times the film strength* of straight mineral oil, as Timken machine tests have proved!

CONTINENTAL OIL COMPANY · *Est. 1875*

Say "OK-Drain" —FILL WITH

CONOCO GERM PROCESSED
PARAFFIN BASE
MOTOR OIL

From the diary of two National Park explorers—

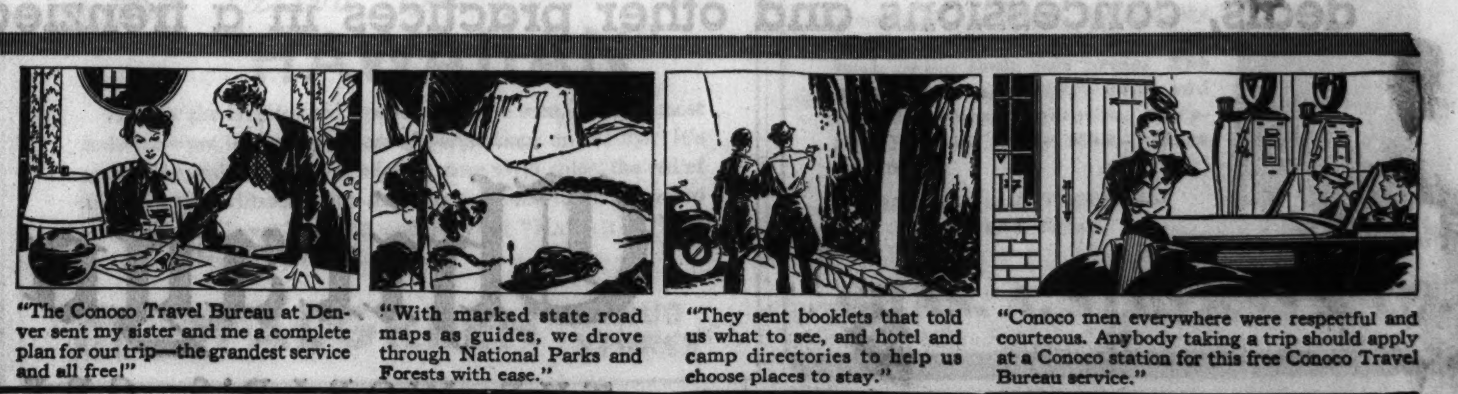

"The Conoco Travel Bureau at Denver sent my sister and me a complete plan for our trip—the grandest service and all free!"

"With marked state road maps as guides, we drove through National Parks and Forests with ease."

"They sent booklets that told us what to see, and hotel and camp directories to help us choose places to stay."

"Conoco men everywhere were respectful and courteous. Anybody taking a trip should apply at a Conoco station for this free Conoco Travel Bureau service."

HOW TRIBUNE WANT ADS DEAL SQUARELY

with Readers:

The Tribune is the only Chicago newspaper which publishes in its columns a standing reward for information leading to the arrest and conviction of any one fraudulently obtaining money through its want ad columns.

The Tribune is the only Chicago newspaper which publishes in its columns an offer to help its readers verify the year model of used automobiles advertised in its columns.

The Tribune does not knowingly accept Help Wanted advertisments which misrepresent the nature or terms of employment or advertisments for sales help which do not indicate the type of product to be sold and the form of compensation.

with Advertisers:

The Tribune guarantees that no want advertiser enjoys any rate or condition not available to all want advertisers.

The Tribune does not make inside deals or concessions.

It does not give away advertising to some while charging others.

It does not give rebates or discounts to advertisers in certain classifications while charging the full rate to advertisers in other classifications.

It does not pad its columns with want ads which are inserted without the knowledge or consent of the advertiser.

For a quarter of a century the Chicago Tribune has maintained the most vigilant censorship over its want ad columns. The unscrupulous advertiser seeking to exploit the high confidence which readers repose in Tribune want ads finds his way blocked at every turn.

This is not mere altruism; it is good business.

A few questionable want ads can undermine the confidence of readers in all want ads. This imposes an unfair handicap on the legitimate advertiser. It increases his cost of doing business because he does not get the results he needs and expects.

As a result, newspapers whose want ads do not pay out for advertisers are forced to resort to inside deals, concessions and other practices in a frenzied effort to bolster up their failing want ad columns.

Chicago Tribune

THE WORLD'S GREATEST NEWSPAPER

Chicago Daily Tribune. THE WORLD'S GREATEST NEWSPAPER

WEDNESDAY, MAY 8, 1935.

'Richelieu' Has Arliss Just as You Like Him

Actor Brings Sympathetic Touch to Role.

"CARDINAL RICHELIEU."
Produced by 20th Century.
Directed by Rowland V. Lee.
Presented at the United Artists theater.

THE CAST.

Cardinal Richelieu	George Arliss
Father Joseph	Halliwell Hobbes
Louis XIII	Edward Arnold
Queen Marie	Violet Cooper
Queen Anne	Kathryn Alexander
Lenore	Maureen O'Sullivan
Andre De Pons	Cesare Romero
Barads	Douglas Dumbrille
Gaston	Francis Lister
Fontrailles	Robert Harrigan
DeBussy	Joseph Tozer
Buckingham	Guy Bellis
Austrian Prime Minister	Boyd Irwin
Olivares	Leonard Mudie
King of Sweden	Lumsden Hare
Conde	Russell Hicks
Duke d'Epernon	Keith Kenneth
Duke of Brittany	Herbert Bunston
Duke Lorraine	Murray Kinnel
Large Innkeeper	David Clyde
Old Innkeeper	Charles Evans
Coachman	Reggie Sheffield
Tradesman	Frank Dunn
Chamberlain	William Worthington

By Mae Tinée.

Good Morning!

NOW—THIS is how we like our Mr. Arliss! Not clad in clanking armor and seated aboard an unfamiliar horse, as was his predicament in "The Iron Duke," but sheathed in the impenetrable accoutrements of shrewd wit and suave diplomacy; riding to success on the uncanny comprehension of what makes his fellow men tick. It was thus we had him in "Disraeli" and "The House of Rothschild," and now behold him in "Cardinal Richelieu."

This film is an adaptation of Bulwer-Lytton's play and as historical melodrama is admirable entertainment. It presents fact and fiction, deftly interwoven so as to form the most effective background for the remarkable activities of the great cardinal who played his cards so brilliantly, so inexorably, in the cause of France—and his own interests.

The Arliss Richelieu is a more sympathetic character than the Richelieu of Dumas and other historians. While the star portrays him as crafty and relentless, he invests him also with innate tenderness and captivating whimsy.

Behind the hooded, gleaming eye, the brain plots swiftly, as it records the reports of spies; the voice of silk and steel issues autocratic commands for the confounding of enemies—BUT the esthetic hand gently fondles his eminence's pet cat—and there is no court intrigue that can cause Richelieu to fail in duty or affection to his young ward, Lenore, whose romance with young Andre De Pons the cardinal takes under his personal supervision. This, despite the fact that, till he had learned of Lenore's preference, De Pons had been decidedly in the shadow of his frown. . . .

The picture opens with an authentic episode—that in which Richelieu, entering the king's chambers by a secret door, foils the plan of the two queens and their adviser to dismiss him. From then on the tale is chiefly concerned with the efforts of Gaston to usurp his brother's throne—to do which would first require the overthrow of the churchman.

Baffled at every turn by the prince of the church—"half saint, half devil" they thought him—plotters are finally caught in webs of their own blind weaving, and the close of the film shows the red cardinal triumphant. He has finally and forever proved to Louis that France without his eminence, Cardinal Armand Jean du Plessis de Richelieu in the driver's seat, would be a sorry France indeed.

While, of course, Arliss holds the center of the stage, "Cardinal Richelieu" is no one man band. Edward Arnold plays Louis with "feel" and understanding. Francis Lister gives a splendid performance as the avid, weak-kneed, unstable Gaston. Douglas Dumbrille is slick as the knavish counsellor and Maureen O'Sullivan and Cesare Romero have what it takes for the romantic leads. Halliwell Hobbes is most satisfying as the priest-diplomat's secretary.

There's much dramatic incident—as, for instance—witness the scene where Richelieu the statesman, driven to a corner, raises his cross and, as the churchman, conquers. . . .

Settings and costumes of the period are magnificent and the dialog strikes home.

If you're not insistent that your historical cinemas stick entirely to fact, "Cardinal Richelieu" is pretty certain to make you happy.

See you tomorrow!

* *

Club to Hear "Panic."

Mrs. Alfred Hamburger will read Archibald MacLeisch's play, "Panic," at a meeting of the Chicago Woman's club at 2 o'clock this afternoon at the clubhouse, 72 East 11th street.

Costume for Puggly Nautch

[TRIBUNE Photo.]

Miss Francise Clow in one of her several authentic and valuable Indian costumes.

Miss Clow, pictured above, younger daughter of the junior William E. Clows, has been a student of Hindu life and literature for some years, but it has taken the Arts and Industries' Puggly Nautch to bring out this penchant for public acclaim.

Miss Clow is hard at work on an Indian scene entitled "Suttee" that is to be one of the features of the pageant of the Arts and Industries' party on May 22 at the Drake hotel. According to Miss Clow, suttee means "the widow's sacrifice," and this means that a widow in parts of India must throw herself on the funeral pyre of her husband to uphold the family honor.

The widow in the Puggly Nautch scene is to be played by Mrs. Byron S. Harvey Jr. As she prays to the god Siva in her rôle of the widow, Siva will be revealed to her in the person of Mr. Harvey. Miss Clow is not taking part for she is the director.

Abbey Troupe Gives 2 Plays of Early Days

"THE WELL OF THE SAINTS."

A drama by J. M. Synge, given by the Abbey Theater company of Dublin in the Blackstone theater May 7, 1935.

The Cast.

Martin Doul	Barry Fitzgerald
Mary Doul	May Craig
Timmy the Smith	P. J. Carolan
Molly Byrne	Aideen O'Connor
Mat Simon	Denis O'Dea
Patch Ruadh	U. Wright
Bride	Frolie Mulhern
The Saint	F. J. McCormick

followed by

"HYACINTH HALVEY."

A comedy by Lady Gregory, with this cast:

Mrs. Delane	Maureen Delany
James Quirk	Michael J. Dolan
Fardy Farrell	Denis O'Dea
Miss Joyce	May Craig
Sergeant Carden	P. J. Carolan
Hyacinth Halvey	Arthur Shields

BY CHARLES COLLINS.

The much admired Irish or Abbey players from Dublin, already red lettered in the annals of this theatrical season in Chicago, are here again for a week's postscript visit. They are busy at the Blackstone this time, unfolding their rich and engaging repertory with the customary address and dialect charm.

Last night's bill consisted of rare items out of the Abbey's early history, plays that have almost dropped out of the catalog of the American tours. These were "The Well of the Saints," from the pen of John Millington Synge, who gave the Irish drama a classic in his "Playboy of the Western World" and a great literary medium, and also "Hyacinth Halvey," a characteristic farce of village life by Lady Gregory, co-founder and generous patron of the organization. This was a program for the close students of the Abbey's repertory.

"The Well of the Saints" is better to read than to watch. Its dialog glows with Synge's magnificent gift for Celtic imagery in the peasant speech, but there is not much dramatic fire in its blood. It deals with two blind beggars, acted in this cast by the inimitable Barry Fitzgerald and the mellow May Craig, whose sight is restored to them by a faith healing miracle. They come out of their world of dreams, in which they have imagined themselves fine looking creatures, into the bitter disillusion of reality.

When they see themselves in their true wretchedness and ugliness they become hateful to one another. They quarrel; they part, and they become so cantankerous that they lose the sympathy of the former helpers. Then their vision fades away; in blindness they regain their former happiness and sense of companionship; and they will hear no talk of a second miracle, even though the saint with the water from a sacred well is eager to treat them again. Fitzgerald's study of the old man is a fresh illustration of his gift for bizarre character, although his habit of blurring his speech impairs the value of Synge's long, soaring sentences.

The costuming is a departure from the Abbey's tradition of realism. Designed by Charles Ricketts, these are the garments of a fantastic Ireland, unrelated to fact. The general treatment of the play, on its physical side, is close to the modern art theater method.

"Hyacinth Halvey" is typical of Lady Gregory's style of play-writing in its anecdotal manner. The story skitters from incident to incident like a terrier chasing its tail, and the sum of the narrative is slight indeed. There is, however, much mirth in the picture of a model young man, pride of the village, trying his best to become a bit of a rogue.

Because of hasty glancing at Cornelius Weygandt's "Irish Plays," and also because of that writer's careless use of pronouns, my account of the story of "Hyacinth Halvey" last Sunday was funnier than the play itself. I announced that it was concerned with two dead whales—and last night, seeing the play for the first time, I waited for whales in vain. The play that contains these leviathans, I now learn, is Lady Gregory's "The Image."

Sorority Birthday

Miss Jessie Ruth Wolf, 2126 South Millard avenue, is general chairman of a banquet to be held tomorrow night at the Medical and Dental Arts building in celebration of the founding of Beta Phi Alpha, national collegiate sorority. Members of the Chicago Alumnae club as well as representatives of the Mothers' club will be present. The sorority was founded 26 years ago. Mrs. Halbert O. Crews Jr., 522 Forest avenue, Wilmette, will be toastmistress. Mrs. Norman C. Clark, 1201 Michigan avenue, president, will introduce past presidents and new members.

MISS WOLF.

* *

Hospital Auxiliary.

The Women's auxiliary of St. Francis hospital, Evanston, will hold a benefit card party this afternoon at the nurses' home.

Noted Estate to Be Open for Garden Show

Lake Forest Exhibit to Be Held June 8-9.

BY JUDITH CASS.

WALDEN, the beautiful Lake Forest estate of the Cyrus Hall McCormicks, is to be opened to the public for the first time in its history on Saturday and Sunday, 8 to 9, when the Lake Forest Garden club will hold its annual flower show there.

Members of the club feel that it is a distinct advantage to hold their show in such a gorgeous place and they anticipate that there are many who would pay fifty cents admission in order to enter the estate and wander along the famous three mile ravine walk even if there were no exhibits, which there will be, of course, in profusion and of the highest quality.

Mr. McCormick himself has supervised the landscaping of Walden and nothing has been done to spoil the natural beauty of the place which is right on the lake and is filled with ravines and woods and tumbling streams. Iris will be blooming in the ravines at the time of the show and the beautiful Lemoine hybrid lilacs that Mr. McCormick imported from the Château Chenonceau in France should be in full bloom at that time, too. Walden's collection of ferns, 27 species in all, I believe, is famous and that, also, will be of interest to visitors to the garden show.

Edward Bennett Designs Settings.

Edward H. Bennett is doing his bit for the show by designing the settings for the exhibits which will be placed in the garages, stables and other service buildings of the estate which, by the way, is just north of the late Mrs. Rockefeller McCormick's Villa Turicum, where the Lake Forest club held its flower shows for several years.

Mrs. John Coleman, who has just returned from Palm Beach on Monday, was persuaded several hours after she arrived at home to take charge of the flower market which for the last two years Mrs. Lawrence Williams has managed so ably and successfully. Mrs. Joseph M. Patterson and Mrs. Edward L. Hasler have the important job of selecting judges for the show, and Mrs. J. Andrews King, Mrs. Williams and Mrs. John H. Hamline Jr. are co-chairmen of the general committee.

Working with the chairmen are Mrs. Howard Linn and Mrs. Stephen Y. Hord whose job it is to publicize the show; Mrs. Lester Armour, Mrs. Laurence B. Robbins, Mrs. Coleman, Mrs. Hasler, Mrs. Dexter Cummings, Mrs. Henry P. Isham, Mrs. Phelps Kelley, Mrs. McCormick, and Mrs. Patterson. Many of these women, at least those who lived in Chicago when they were girls, associate Walden with some of the happy memories of their girlhood, for when Cyrus McCormick, who now lives in Santa Fe, was young and unmarried, there used to be many supper parties on moonlit nights in the fine belvedere on the shore.

Many Arrange House Parties.

There will be numerous house parties in Lake Forest over the weekend of the flower show, for many hostesses think that an ideal time to entertain their city friends. Not those on the committee, however, for they usually are too busy at the show to have any time left for looking after house guests.

Mrs. Philip D. Armour, who isn't on this year's committee but who is a very active member of the Lake Forest Garden club and is considered by many of its members as the very best of their number when it comes to actual knowledge of gardening and horticulture and artistic ability, is having a gay house party three weeks before the flower show. Her guests will be the John Pillsburys of Minneapolis and the James Wallaces of New York. The arrival of this foursome will be the signal for as many parties as can be crowded into the few days they are here.

The Chicago Junior league ordinarily holds its annual spring luncheon and meeting in Chicago, but this year it has decided to go to the country for the important business of electing officers. The meeting will be held on Monday, May 27, at the Indian Hill club.

Propose Bar for Orchestra Hall.

Plans for the installation of a refreshment bar in the foyer of Orchestra hall during next winter's symphony season have been submitted to

[Continued on page 23, column 1.]

This Hat Goes with Printed Dresses

From a Chicago shop: Slant one of the new wide brimmed hats over your eyeline when you wear a new printed dress. This stunning model is of natural colored linen baku trimmed with bright plaid silk facing and cord around the extremely shallow crown.

[TRIBUNE Studio Photo. Eileen O'Leary posing.]

Evelyn White Given Special Recital Rating

BY EDWARD MOORE.

Among the several young recital artists who are appearing in public as winners of this season's contests, organized by the Society of American Musicians, Evelyn White, pianist, seemed extra notable when she played at Kimball hall last night.

There was special reason to approve her, not necessarily because she played any one number much better than it had been played in the past, but because she seemed to be at home in the music of the moderns as well as in that of the ancients. She was fluent and well controled in the Bach "Italian" concerto; she had a fairly expert idea of the depth and drama that is a part of the Beethoven sonata which takes the subtitle of "Les Adieux."

But there was also fluency, control, and dramatic contrast in the third section of her recital, a group that included De Falla's "Andaluza," a nocturne still in manuscript by a composer named Brindel, hitherto unknown, an étude by Stravinsky, Griffes' "The White Peacock," and a peculiarly insolent but attractive toccata by Poulenc.

It is true that she stopped with these evidences of modernism. In her final group she detoured back to a century ago, presenting Schumann, Chopin as transcribed and magnified by Liszt, and Chopin without additions. But it all added up to a program of widely varied styles, one that would give a good test to the pianist.

* *

Detroit Approves Puccini Opera in English Version

Detroit, Mich., May 7.—(AP)—Puccini's opera, "La Rondine," was sung in English by a group of Metropolitan opera stars here tonight for the first time.

The première in English was arranged by Thaddeus Wronski, director of the Detroit Civic opera, and conduced by Wilfred Pelletier of the "Met."

As "The Swallow" instead of "La Rondine," it was presented to an audience of 5,000, establishing what director Wronski said he hoped would be a precedent for the translation of most of the famous operas from Italian to English on the American opera stage.

The light and humorous operatic composition was well received.

Front Views and Profiles

By June Provines

ANOTHER drunk story, authored by Walter Roney, concerns the two inebriates who were on a prolonged debauch and were registered at a country hotel for about a week. One of them staggered down to the clerk to register a complaint.

Inebriates—
Outa Luck Note
Test—
Name—
Scotsman.

"My roommate is keeping camels up in our room and I can't stand the smell of them any longer," he said.

"Why don't you open a window?" suggested the clerk.

"And let my flamingoes fly out?" objected the other.

* *

THERE were some 800 unfortunates sitting in the Trafic court the other day waiting for their cases to be called, John E. Bixler, one of the defendants, reports. The clerk called the name of Otto Luck, and the bailiffs had their hands full trying to keep the crowd from rushing forward at one time.

* *

IF you can pronounce correctly every word in the following paragraph your knowledge and culture are superior, because, according to the bulletineer who relays it—

No one in a group of Harvard graduates—

No one of the faculty of a well known middle west academy—

One of eight English teachers—Read the sentence correctly. Here it is:

"They knew the marquis, but of his exquisite sense of duty, his irrefutable loyalty, this ribald institution could have no understanding. (The Jacobins, indeed. Pray, who were the Jacobins? Montesquieu called them 'a living slough of Aristotelian despond.' To me they always loomed like some foul lichen at the mouth of a cave.)"

* *

NEWS note. A new German violinist in the Chicago Symphony orchestra is named D. Moll, which is German for "D minor."

* *

ADD Scotch stories. The one Lewis E. Myers tells about the Scotsman whose horse was a laggard. He went to look at some spurs, finally found what suited him, and said, "I'll take this one." The salesman pointed out that they came in pairs, but the Scotsman insisted he wanted only one.

"You see, if I get my horse going on one side he'll have to go on the other," he explained.

WEDDING

Mr. and Mrs. Charles Shrader McCoy of Winnetka announce the marriage of their daughter, Louise, to Paul Richard Engberg on Saturday in the McCoy home at 133 Chestnut street. Mr. Engberg and his bride will be at home after June 10 at 415 East Cedar street, Springfield, Ill.

Silks in Linen Weave Fashion Summer Frocks

Smart Outfits Survive Many Washings.

BY RHEA SEEGER.

Knowing shoppers no longer hesitate over the selection of tub silks for summertime dresses. And they no longer buy either tub silk crêpe or washable silk shirting for the new assortments are amazingly versatile.

You can buy a silk that looks exactly like linen or shantung except that the silk has a bit more luster plus the elasticity of silk. And this linen weave silk gives you a dress that is easier to keep fresh and unrumpled. There are some stunning rough weave silks in bold checks in dark and white color contrasts that will make tremendously important street and swagger coats. These silk fabrics are rough, bumpy, and luxuriously all silk and they can be tubbed frequently without disaster.

New silk linens come in strong, effective and extraordinarily clear colors and hand blocked printed designs that are gay and typically summer. Rough, rustic looking shantungs will fashion swanky two piece street and spectator as well as active sports clothes.

Dots and stripes in every color appear against both dark and light colored backgrounds in these linen and shantung weaves.

The most important of summer suits feature a dark colored skirt or slim sleeveless dress of the silk linen or shantung, with a chalk white dotted or striped silk jacket with pattern the same color as the skirt. The entire ensemble is washable and easy to keep spotlessly fresh and crisp.

Shirtwaist frocks of these wash silks are popular affairs in the shops. Clear, fresh colors are used with button trimming. There are rows of stitching and trick new yoke designs with long cuffed sleeves cut with plenty of freedom for active sports. Sunback dresses with fitted extra short coats or jackets are obligingly practical outfits that serve the double purpose of a street ensemble with the jacket and a perfect sports dress without the long sleeved jacket. These new tub silks in new weaves are going to be the best buys of the season.

Fashion Photograph: Another of the new summer hats, this time dashingly fashioned of natural colored linen baku straw, and faced with a band of gayly colored plaid silk. This striking hat has one of the very flat and shallow crowns encircled with a cord of the plaid silk. From a Chicago collection of new brimmed hats.

(For information concerning any article mentioned by Miss Seeger telephone her at Superior 0100.)

MOTHS by the MILLIONS READY for a RAID

Call Central 2430 for bonded messenger or information.

$5 stores and insures the average coat. Minimum charge, $3

Bishop's Certified Ice-Cold Storage Vaults will protect you and your furs against moths, theft, heat, fire, dust and dampness.

A. Bishop & Co.

You pay so little for this safe, scientific protection at Bishop's.

RANDOLPH AT WABASH . . . SOUTHEAST CORNER
OUR DIAMOND JUBILEE YEAR

NEW!
Double-action
Wax-free
Facial Treatment

LUXOR SPECIAL FORMULA CREAM

A new and amazingly different cleansing cream! Brings out deep-embedded pore dirt, leaving the skin clean, smooth and velvety. A trial is convincing—you'll agree there's no other cream like it. Get a jar today!

Generous Size Jar $1.10

AT ALL WALGREEN DRUG STORES

We present a new, brighter indelible lipstick that can't possibly turn purplish

$1

Tattoo "HAWAIIAN"

Here is the *brightest* red lipstick we have seen, and the most indelible—yet leaves *not a trace of purplishness* on the lips. It's something really new . . . a *brighter*, more vivid color, the red of Hawaii's wild Hibiscus, but so softly feminine it's not hard to wear. It's the latest TATTOO, and is called "HAWAIIAN." We have just a few, the price $1.

AT ALL WALGREEN DRUG STORES

Stevens—a smart store, but it is not expensive to shop in.

3.95

2.95

7.95

Heavenly specials! The new polka dot crepe nightrobes and house coat!

Silk crepe of course and it washes like a charm. Beautifully made, smart as can be, they look twice their low price. The coat has a convertible neck and matches either nightrobe. Egyptian blue or dusty pink. Sizes 14-40.

Lingerie and Negligees—Second Floor

CHAS. A. STEVENS & CO.

THE SLEEPING CHILD

By Alice Grant Rosman.

SYNOPSIS.

Miss Fell scents romance when she sees Miles Buchanan meet Eleanor Chevening, returning from London, at the Fendon railway station. Miles has been forced through adversity to shut up most of the Priory, his inherited home. The girls of the Chevening family of Fendon Edge are pursuing careers, Pauline having had a play produced and now working on a period piece. Eleanor is studying medicine. Jenny, the youngest, runs a smart hat shop in Knightsbridge and gets engaged and disengaged now and then. Audrey, an orphaned second cousin, with a talent for design, has for 15 years been as a daughter to Anne and George Chevening, the girls' parents. Pauline uses Audrey's skill for her theater. The Chevenings have a small flat in London for the use of any of the family going to and fro. It is Audrey, however, not Eleanor, who claims Miles' romantic interest. Miles and Geoffrey Burton are partners in a stock breeding venture. Albert King, wealthy newcomer to Fendon, wants to buy the ruins of an ancient monastery on the Priory grounds. Audrey and Miles become engaged. Anne Chevening had been in love with Audrey's father, Hector Chevening. Her parents had broken up the romance and persuaded her to marry his cousin. Later Hector, a victim of the war and penniless, had brought his wife and child to visit the Chevenings, at George's invitation. Anne still loved Hector and knew he still loved her. Shortly after they left Hector shot his wife and himself. Neighbors had heard them quarrel. Audrey was in the next room, apparently asleep. No one ever spoke to her of the tragedy. Anne loved Audrey as her own child, but her sense of guilt was a barrier between them. Jenny returns home unexpectedly.

INSTALMENT XV.

ANNOUNCING THE ENGAGEMENT.

Anne said quickly: "They're not afraid of poverty—their generation knows it may be expected."

"Anne, Anne! My dear girl, Audrey has been a daughter to us all these years; we can't let her marry Miles without a penny to her name," exclaimed George, misunderstanding and shocked. "She must have exactly what one of our own girls would have in the circumstances—though that's little enough as things are, unfortunately—just as she will share with them equally whatever I am able to leave when I go. I've not been unmindful of such an event as this. One expects young people to marry, and whatever I give to each one on her wedding will come out of her legacy by and by. That's perfectly just, I think. I shall make over a thousand to Audrey now and increase it if by a miracle I am able later on. Come, Anne, we must not grudge it to the child."

"Of course I don't grudge it," protested Anne faintly. Grudge Hector's daughter anything in the world? The very idea was fantastic, yet seeing his misconception she knew herself powerless to correct it without saying altogether too much. "You can't really imagine I care for money," she said. "It doesn't bring happiness or peace."

"You are quite right, my dear." George, delighted to have brought her to so reasonable a frame of mind, became slightly sentimental. "And losing it has not spoiled our happiness, eh, Anne? You've been a wonderful partner to me all these years, giving up one thing after another without complaint. I'm not much of a hand at expressing what I feel, but I do realize that I married a woman in a thousand."

Anne laughed, perhaps because it was the only safe thing she could do.

"I am glad you are going to give her a dowry," Anne assured him.

He had always thought too well of her and sometimes this was difficult to bear because she saw what he would never see, that it was part of his pride to think so, and then she would reproach herself for being ungenerous.

"I'm glad you are going to give her the money," she assured him, "and since you wish it I hope Miss Dorset will do her part."

"Good!" He beamed at this apparent capitulation. "I've told Miles we'll delay sending the announcement to the newspapers until he has seen the old lady tomorrow and given her the news. Even he saw the force of that; no use hurting her feelings by letting her hear it from outsiders."

"Certainly not—she's fond of him. But must we send it to the papers—in these days——?"

"But my dear girl, why not? What's come over you?"

"People are such fools," said Anne in a muffled voice, bending over her work. "Won't it rake it all up again?"

"O, I see your point. But suppose it does? Accidents happen, my dear."

"I'm thinking of Audrey," said his wife in a tone of sudden defiance. "If she's forgotten as we've always hoped."

"Of course she's forgotten. You've only to look at her bonny face." George Chevening patted his wife's shoulder gently. "This affair has brought it all back and upset you a little. The whole thing was such a shock," he said. "But it was no reflection on the child, and even the biggest fool ever born wouldn't think so."

Anne put up a hand to him.

"No," she said submissively.

Miles Buchanan, driving to Fendon next morning, reflected that the people who walked into registry offices and married by stealth had all the sense and all the luck. Having been for seven years answerable to nobody, he felt it slightly absurd that he should be engulfed in this orgy of breaking the news of a matter which, after all, really concerned only himself and Audrey.

Last night he had told Geoffrey Burton and received a noncommittal and rather surly grunt for his pains, which had left him in doubt as to Burton's intentions. If the partnership were going to be broken by his marriage he wanted to know it and be done with the uncertainty, but it was a delicate point to raise with a touchy fellow like Geoffrey, who would be likely to take it in the wrong way and immediately imagine Miles wished to be rid of him.

Miles, wishing nothing of the kind, was convinced that his marriage need make no difference, Audrey being what she was; but to explain or even hint as much just then—a newly accepted lover—would have been to court disaster, in view of Burton's state of mind with regard to women.

Miles, naturally inarticulate where his feelings were concerned, and for the first time in his life slightly self-conscious, had let it go.

The visit to Miss Dorset was a different and merrier matter. George Chevening's suggestion that she might do something for him had merely left him incredulous. For all he knew to the contrary, she had no money to spare, for she lived well in a quiet way, and why at her age should she live rather less well in order to bestow benefits on a grandnephew who was of an age to look after himself? It seemed to Miles that the older generations overrated the ties of blood, which were accidental after all. If Miss Dorset chose to leave him her money when she died he would be very lucky, but he could not persuade himself that there was any particular reason why she should.

To tell her of his engagement in person, however, was only fair, since she was at least all the family he had left; and she was rather a sportsman in her way and would appreciate the compliment without mistaking it for an obligation. She always had liked being ahead of the news.

"Hope she won't tell all the town, though," he reflected. "Gosh! Why didn't we make a bolt for it?"

The day was glowing and astir; harvesters were at work in the fields, pitching the sheaves into the wagons, pausing to wipe away the sweat; and then going on again in a steady, rhythmic measure; rooks dotted the shorn pastures, drowsy and satisfied, like late revelers at a banquet. At a corner in the road Miles pulled up suddenly to avoid a mongrel pup prancing in the fairway, and a child who had been picking blackberries in the hedge raced to the rescue, her defiance changing to a shy smile at sight of the young man.

The car climbed the hill, passed the gates of Fendon Edge, and went on toward the new villas creeping out like a would-be suburb from the town. Several in course of erection looked as though the first wind would blow them down and Miles thought of his ruins with a smile—King's suggestion had had its uses to a diffident lover, so he could afford to smile—wondering what the old craftsmen among the Cistercians would have thought of this

"I suppose nothing is permanent any more," he thought. "Even houses need not be built to last."

It was pleasanter to turn into Fendon which, like hundreds of other little English towns, shows a tranquil, mildly busy face to the visitor, its sound gray houses elbowing unpretentious shops and the old market place adding an unexpected note of grace and beauty.

Miss Dorset's house was in the high street, but well away from the market square, beside the public library and in full view of the police station, a neighborhood therefore unfavored by rogues and vagabonds, but not entirely divorced from the life of the town. Having come to live in Fendon she liked to know as much as the next person as to what was going on there, and saw to it that such visitors as she encouraged kept her abreast of the news.

[Copyright: 1935: By Alice Grant Rosman.]

[Continued tomorrow.]

GASOLINE ALLEY—DON'T CRACK DOWN

MOTION PICTURES. DOWNTOWN

BALABAN & KATZ THEATERS

CHICAGO State near Randolph — Open 10:00—Price Change 1 & 6 — G-MEN — Warner's Thunderbolt — JAMES CAGNEY — STAR CAST — On the Stage — MORTON DOWNEY — HARRISON & FISHER EVANS Ballet

ORIENTAL Randolph near State 25¢ — 25c to 6:30. Opens 10:15 A. M. Singing Your Favorite Songs MARK FISHER AND ORCHESTRA IN PERSON with Talented Stage Revue Featuring BILLY COSTELLO POPEYE "The Sailor Man" — Screen: First Loop Showing — GENE RAYMOND Barbara Stanwyck "THE WOMAN IN RED"

UNITED ARTISTS — Open 8:45; Price Change 1 and 6 — Dramatic Masterpiece! GEO. ARLISS "CARDINAL RICHELIEU" Maureen O'Sullivan and Superb Cast

GARRICK Randolph nr. Clark — Op. 8:45 a.m. Pr. Chg. 1 & 6:30 p.m. 2nd Loop Week for "Mr. and Mrs." AL JOLSON RUBY KEELER "GO INTO YOUR DANCE"

STATE-LAKE State at Lake 20¢ to 3 — Opens 10:30 a.m. Big Happiness Show! JONES & HARE Fred Lightner, others — Extra: "Behind the Scenes at Rehearsal" — First Showing "The PEOPLES ENEMY" IT PACKS A REAL WALLOP!

WOODS Rand.-at Dearb. 15¢ to 6:30 LaSalle Mad. at Clark — "RIGHT TO LIVE" George Brent — Gene Raymond Frances Drake "Transient Lady"

RKO PALACE Randolph nr. La Salle — OPENS 10:45 Price Changes 2 & 6:30 — "Best Since Thin Man" All Chicago Critics Say — WM. POWELL Ginger ROGERS in "STAR of MIDNIGHT" — RKO VAUDEVILLE DONALD NOVIS In Person BUSTER WEST and LUCILLE PAGE GRACE DORO Many Others

World PLAYHOUSE 410 S. Mich. Ave. Cont. Noon Until Midnite—35c to 6:30 FRANZ SCHUBERT'S "UNFINISHED SYMPHONY" The Romance of a Genius

CASTLE STATE AT MADISON 20c to 6:30 "HEI-TIKI" IT'S A SENSATION!

SONOTONE CINEMA UNIQUE 66 E. Van Buren LAST TWO DAYS TO SEE "CHAPAYEV" NOON TO MIDNIGHT 25c TO 2

ORPHEUM State Street at Monroe Doors Open at 8:45 A. M. SHIRLEY TEMPLE "LITTLE COLONEL," with Lionel Barrymore

MONROE MONROE & DEARBORN 15c 8:30 A.M. to 6:30 P.M. NANCY CARROLL—GEORGE MURPHY "I'LL LOVE YOU ALWAYS"

CLARK CLARK & MADISON 15c 7:45 A.M. to 6:30 P.M. CLAUDE RAINS—HEATHER ANGEL "Mystery of Edwin Drood" Midnight Show

SOUTH

WARNER BROS. THEATERS

AVALON 79TH AND STONY ISLAND — FREE PARKING ON OUR PREMISES — HURRY! LAST 3 DAYS! Fred Astaire—Ginger Rogers "ROBERTA" TODAY! NEW STAGE SHOW! DON PEDRO and His Popular Orchestra PLUS HEADLINE ACTS!

CAPITOL 79TH AND HALSTED — FREE PARKING ON OUR PREMISES — TODAY FOR 3 DAYS! GENE RAYMOND Barbara Stanwyck "THE WOMAN IN RED" 3 Stooges in "Restless Knights"

STRATFORD 63rd-Halsted. Mat. Daily Play "Screeno" 9 P.M. CHARLES LAUGHTON, "Ruggles of Red Gap"
HIGHLAND 79th-Ashland / GROVE 76th-Cottage — Lyle Talbot Heather Angel 'IT HAPPENED IN NEW YORK'
W. ENGLEWOOD 63rd-Ashland Preston Foster "PEOPLE'S ENEMY," Thrills and Action!
JEFFERY 71st-Jeffery. Mat. Daily Play "Screeno" 9 P.M. "IT HAPPENED IN NEW YORK," L. Talbot
SHORE 75th-Kingston / FROLIC 55th-Ellis — Janet GAYNOR Warner Baxter 'ONE MORE SPRING'
COSMO 79th-Halsted. Matinee Daily "RIGHT TO LIVE"—Geo. Brent
LEXINGTON 1162 E. 63rd Gene Raymond "TRANSIENT LADY"
HAMILTON 71st-Paxton George Arliss "THE IRON DUKE"
OAKLAND 3947 Drexel. Nancy Carroll "I'LL LOVE YOU ALWAYS"

KIMBARK 6240 KIMBARK AVE. Mat. Daily, 15c 1:30-6:30 First South Side Showing Daring! Merciless! Beautiful! "WHO IS THE MYSTERY WOMAN?" Mona Barrie—Gilbert Roland
VISTA 47TH & DREXEL Open 4:30—15c Till 6:30 "DAVID COPPERFIELD" EXCLUSIVE SHOWING IN HYDE PARK
CHELTEN 79TH & EXCHANGE Herbert Marshall Margaret Sullavan, Frank Morgan—"Good Fairy"
HARVARD 63d & Harvard—Mat. Today Adults 15c from 2 to 6:30 P.M. "DAVID COPPERFIELD"
HIGHWAY 63d & Western. Open 1:30 Frances Drake Gene Raymond—"TRANSIENT LADY" BARGAIN MATINEE EVERY DAY
MIDWAY 63rd & Cottage Double Feature John Garrick—Merle Oberon "BROKEN MELODY" and "DIVORCE RACKET"
COMMERCIAL 9150 Commercial. Op. 11:30 A Great Family Story Frank Thomas—"DOG OF FLANDERS" Kitchenware Free to Ladies Paying 25c
RAY 2658 E. 75TH ST. Rochelle Hudson WILL ROGERS—"JUDGE PRIEST"
JACKSON PK. 6711 STONY ISLAND Frances Drake GENE RAYMOND—"Transient Lady"
DREXEL 858 E. 63D ST. "GRAND OLD GIRL" MAY ROBSON and FRED MacMURRAY
MARQUETTE 63d & Kedzie. Open 1:30 Janet Gaynor Warner Baxter—"ONE MORE SPRING"
RAMOVA 35th & Halsted—Mat. to 6:30, 20c Ladies' Ovenbake Dinnerware Nite Dick Powell—"GOLD DIGGERS OF 1935"
COLONY 59th & Kedzie. Open 6 ANN DVORAK Franchot Tone—"GENTLEMEN ARE BORN"

SOUTH

BALABAN & KATZ THEATERS

SOUTHTOWN 63rd Street at Halsted — Mat. 1:30-6:30—Free Parking BING CROSBY, W. C. FIELDS "MISSISSIPPI"
TIVOLI — Bargain Matinee 1:30-6:30 Claudette COLBERT "Private Worlds" New Laurel & Hardy Comedy
TOWER 63rd-Blackstone. Op. 1:30 Latest "MARCH OF TIME" Charles Laughton, "RUGGLES OF RED GAP" PLAY SCREENO Tonite 9:30 P. M.
MARYLAND 63rd-Maryland. Op. 1:30 Chester Morris, Virginia Bruce, Billie Burke, "SOCIETY DOCTOR"

PICCADILLY 51ST & BLACKSTONE MARY ELLIS—CARL BRISSON "ALL THE KING'S HORSES"
HARPER 5240 Harper—George Brent "The Right to Live"
HYDE PARK 5312 Lake Pk.—Francis Lederer, "Pursuit of Happiness"
SHAKESPEARE 43rd-Ellis—George Arliss "THE IRON DUKE" Country Store Night and Screeno a 8

NORTH

VOGUE Broadway and Grace SCREENO AT 9 P. M. Gaynor-Baxter, "ONE MORE SPRING"
SHERIDAN Sheridan & Irving SCREENO AT 9:15 "IT HAPPENED IN NEW YORK"
KEYSTONE 3912 Sheridan GEORGE RAFT CAROLE LOMBARD, "RUMBA"
"400" 6746 Sheridan / ARGMORE Argyle & Kenmore — RUDY VALLEE ANN DVORAK ALLEN JENKINS "Sweet Music"
DEVON 6225 Broadway GENE RAYMOND FRANCES DRAKE, "TRANSIENT LADY"
BIOGRAPH 2433 Lincoln OVENWARE to Ladies GEORGE BRENT, "RIGHT TO LIVE"
North CENTER Lincoln & Irving SCREENO at 9 P. M. GEORGE BRENT, "RIGHT TO LIVE"
DAVIS 4614 Lincoln Kitchenware to Ladies Gene Raymond, Frances Drake "TRANSIENT LADY"
Buckingham 3319 N. Clark SCREENO at 9:15 Gaynor-Baxter, "ONE MORE SPRING"
VIC CLEDO, Mental Marvel in Person Bing Crosby "Here Is My Heart"
RIDGE DEVON AT CLARK Mat. Daily—Doors Open 1:30 P.M. Margaret Sullavan Herbert Marshall "GOOD FAIRY" PLAY SCREENO TONITE ABOUT 9 P. M.
DE LUXE 1141 WILSON Big 6 Unit Program Gene Raymond Frances Drake "TRANSIENT LADY"
WINDSOR 1225 N. Clark. Open 1:30 TULLIO CARMINATI LILIAN HARVEY—"LET'S LIVE TONIGHT" Tomorrow for 3 Days—"GOLD DIGGERS"
BRYN MAWR 1125 BRYN MAWR GEORGE RAFT CAROLE LOMBARD—"RUMBA"
BUGG Mat. 15c—Eve. 20c GEORGE RAFT CAROLE LOMBARD—"RUMBA"
CINEMA TODAY ONLY EDNA MAY OLIVER Edward Everett Horton—"The Poor Rich"
GOLD COAST 15c Any Day Clark & Any Time North Katharine Hepburn—"LITTLE MINISTER"
LAKE SHORE 3175 Broadway "IRON DUKE" GEORGE ARLISS

NORTH

BALABAN & KATZ THEATERS

UPTOWN Broadway at Lawrence — Bargain Matinee 1:30-6:30 Claudette COLBERT "Private Worlds" and New LAUREL & HARDY Comedy
GRANADA Sheridan-Devon. Free Parking. Mat. 1:30-6:30 — Gene RAYMOND Barbara Stanwyck "Woman in Red" & Buster Keaton Riot
RIVIERA Broadway-Lawrence OPEN 12 NOON / NORSHORE Howard-Clark. Op. 1:30 / NORTOWN Western-Devon. Op. 1:30 — Mat. Price Till 6:30 CHARLES LAUGHTON Charlie Ruggles Zasu Pitts "RUGGLES of RED GAP" — Nortown Extra: 3rd Issue, "March of Time"
CENTURY Clark-Diversey. Op. 1:30 Dick Powell 'Gold Diggers 1935' Tonite! Play SCREENO, 9 P. M.
PANTHEON Sher.-Wilson. Op. 1:30 VIRGINIA BRUCE Chester Morris, Billie Burke, 'Society Doctor' Tonite! Play SCREENO, 9 P. M.
BELMONT Lincoln-Ashland. Op. 1:30 Play Screeno Tonite W. Baxter, Janet Gaynor, "One More Spring"
COVENT 2653 N. Clark. Op. 1:30 GEORGE BRENT Josephine Hutchinson, "The Right to Live"
LAKESIDE 4728 Sheridan. Op. 12 WARNER BAXTER JANET GAYNOR, "ONE MORE SPRING"

LINCOLN Lincoln Ave. nr. Belmont OPEN 1 P. M. ONE MORE CHANCE TO SEE THE PRIZE WINNING PICTURE OF 1934 Claudette COLBERT—Clark GABLE "IT HAPPENED ONE NIGHT" PLAY SCREENO After 9 P. M.
ADELPHI 7074 N. Clark—Rog. Pk. 1039 Bargain Mat. 1:30-6:30 P. M. Ronald Colman—Loretta Young "CLIVE OF INDIA" Tomorrow—Rudy Vallee—"SWEET MUSIC"
HOWARD Howard St. 'L'—Rog. Pk. 0808 Free Parking—Open 1:30 Janet GAYNOR—Warner BAXTER "ONE MORE SPRING"
PLAZA 308 W. NORTH AVE. MATINEE DAILY Margaret Sullavan—Frank Morgan "THE GOOD FAIRY" DISCOVERY VAUDEVILLE AT 6:30-8:45
ROSEWOOD 1823 Montrose—Hearing Aids Matinee Price 1:30 to 6 Feature Starts 2:35, 5:25, 8:05, 10:55 "DAVID COPPERFIELD"
PANORAMA 717 SHERIDAN ROAD OPEN 5:45 W. C. FIELDS—LIONEL BARRYMORE "DAVID COPPERFIELD"

NO MAN'S LAND
Teatro del Lago Charles Laughton "RUGGLES OF RED GAP" MARY BOLAND — CHARLIE RUGGLES ZASU PITTS Also a New Issue of "The March of Time"

WILMETTE
WILMETTE Francis Lederer Joan Bennett, Mary Boland, Charlie Ruggles in the Bundling Hit "PURSUIT OF HAPPINESS"

HIGHLAND PARK
ALCYON "Ruggles of Red Gap" Chas. Laughton, Zasu Pitts, Mary Boland, R. Young

NORTHWEST

BALABAN & KATZ THEATERS
HARDING Milwaukee-Sawyer Mat. Price 1:30 to 6:30 "GALA VODVIL VARIETIES" Gene Raymond Barbara Stanwyck "WOMAN in RED" Extra 9 P.M. ONLY 5 Additional Prevue STAR ACTS
GATEWAY 5216 Lawrence Ave. / CONGRESS 2135 Milwaukee Ave. — Mat. Price 1:30-6:30 "RUGGLES OF RED GAP" Chas. Laughton — CONGRESS ONLY—SCREENO, 9 P.M. Extra Congress—Late Edition, "March of Time"
TERMINAL 3315 Lawrence Ave. Mat. 1:30 to 6:30 GEO. BRENT in "RIGHT TO LIVE" SCREENO TONIGHT, 9 P. M.
BELPARK 3231 N. Cicero Mat. 1:30-6:30 DICK POWELL, "Gold Diggers of 1935" SCREENO TONIGHT, 9 P. M.
ALBA KEDZIE AT LAWRENCE Ph. Irv. 2350. Mat. 1:30 to 6:30 FRANCHOT TONE, "Gentlemen Are Born"
BILTMORE Division nr. Damen Mat. 1:30 to 6:30 GAYNOR & BAXTER, "One More Spring" HOLLYWOOD IMPERSONATION CONTEST and DISCOVERY NITE on Stage 9 P. M.
CRYSTAL North nr. California Mat. 1:30 to 6:30 Action Packed Drama, "CAR 99" HOLLYWOOD IMPERSONATION CONTEST DISCOVERY NITE on Stage 9 P. M.

ALAMO 3639 W. Chicago Ave. Mat. Daily Free Silverware TULLIO CARMINATI—LILIAN HARVEY "LET'S LIVE TONIGHT"
ADMIRAL 15c 3940 LAWRENCE 15c 1:30 TO 6:30 GEORGE RAFT CAROLE LOMBARD "RUMBA" Tonite at 9 P. M.—Play SCREENO
TIFFIN 4051 W. NORTH AVE. Gertrude Michael Lyle Talbot "It Happened in New York" Hot Oven Dinnerware to Ladies
IRVING Crawford and Irving OVENWARE TO LADIES GEORGE BRENT—"RIGHT TO LIVE"
EMBASSY FULLERTON & CRAWFORD SCREENO AT 9 P. M. GEORGE BRENT—"RIGHT TO LIVE"
MONT CLARE Grand Ave. at Harlem DICK POWELL Gloria Stuart—"GOLD DIGGERS of 1935"

NORTHWEST

AT BOTH THEATRES NEW DRAKE 3548 Montrose PORTAGE 4050 Milwaukee POSITIVELY ADULTS ONLY! Shocking Drama of Modern Youth "GUILTY PARENTS"
LIBERTY 3705 Fullerton—Op. at Noon TAKE OUR TIP—ATTEND THE MATINEE TO AVOID THE CROWD W. C. FIELDS AND 65 STARS "DAVID COPPERFIELD"
MILFORD 3311 N. PULASKI Open 5:45 P.M.—Lee Tracy SALLY EILERS—"CARNIVAL" Free—Fern Rose Chinaware to Ladies with 20c Ticket
CROWN Division and Ashland Screeno at 9 P. M. Gaynor-Baxter—"ONE MORE SPRING"
LOGAN MILWAUKEE at SAWYER Free Kitchenware to Ladies Nancy Carroll—"I'll Love You Always"

PARK RIDGE
PICKWICK Barg. Price 6 to 6:30 FREE AUTO PARKING GEORGE ARLISS in "IRON DUKE" TONIGHT—ANOTHER NIGHT OF SCREENO

AUSTIN
PARK 5906 W. LAKE ST. ANN DVORAK RUDY VALLEE—"SWEET MUSIC"
SYMPHONY 4937 W. Chicago GENE RAYMOND "TRANSIENT LADY"
IRIS 5743 CHICAGO AVE. Sir Guy Standing FRED MacMURRAY—"CAR 99"

OAK PARK
SOUTHERN Oak Park at Harrison "IRON DUKE" GEORGE ARLISS
LAMAR Marion at Lake St. "L"—Ops. 1 P.M. CHARLES LAUGHTON Superb Cast—"RUGGLES OF RED GAP"

BERWYN
BERWYN Ridgeland & Cermak Rd. CHARLES LAUGHTON Mary Boland—"RUGGLES OF RED GAP"
NEW RITZ 6334 W. ROOSEVELT Mat. Daily. Drs. Op. 1:30 P.M. Gene Raymond—"TRANSIENT LADY"

WEST

BALABAN & KATZ THEATERS
MARBRO Crawford near Madison — Mat. 1:30-6:30. Lt. Feat. 10:30 NOW PLAYING! ON THE STAGE! JOE LEWIS and "CLUB ROYALE FROLICS"—Host of Stars Screen: CLAUDETTE COLBERT "PRIVATE WORLDS"
PARADISE Crawford-Washington "SEQUOIA" JEAN PARKER PLAY SCREENO Tonight at 9 P. M.
STATE 5814 W. Madison. Op. 1:30 CHARLES LAUGHTON Mary Boland, "RUGGLES OF RED GAP"
Central Pk. 3535 W. Roosev't. Op. 1:30 CHESTER MORRIS Virginia Bruce, "SOCIETY DOCTOR"
MANOR North & Central. Open 1:30 Return Engagement! SHEARER--MARCH--LAUGHTON "Barretts of Wimpole Street"
SENATE Madison & Kedzie. Op. 1:30 CHESTER MORRIS Virginia Bruce, "SOCIETY DOCTOR" PLAY SCREENO Tonight at 9 P. M.

MADLIN 1900 MADISON Attend the Matinee Large Bowls and Covers to Men & Women All Day "MYSTERY WOMAN"
WEST END CICERO & WASHINGTON Margaret Sullavan Herbert Marshall—"GOOD FAIRY"
CRAWFORD "Right to Live" Crawford & Madison GEORGE BRENT
AMERICAN ASHLAND & MADISON FRED MacMURRAY Romantic Police Thriller—"CAR 99"
BYRD CICERO & MADISON Screeno—Mat. 3:30; Eve. 9 "I'LL LOVE YOU ALWAYS"
BROADWAY Strand 1641 W. Roosevelt Janet Gaynor Warner Baxter—"ONE MORE SPRING"

HINSDALE
HINSDALE 20c Why Pay More? Feature at 7:45 & 9:45—May Robson 'Grand Old Girl'—Drama of Beloved School Teacher

MAYWOOD
LIDO 5TH AVE. & WASHINGTON BLVD.—MATINEE DAILY LILIAN HARVEY—TULLIO CARMINATI "LET'S LIVE TONIGHT"

FOREST PARK
FOREST MADISON at DES PLAINES FREE PARKING Nancy Carroll George Murphy "I'll Love You Always" KITCHENWARE FREE TO LADIES

EVANSTON
VALENCIA Mat. Price 1:30-6:30 Western Electric Hearing Aids George Arliss—"THE IRON DUKE"
VARSITY 1710 Sherman "SEQUOIA" Jean Parker, Rus. Hardie

LA GRANGE
LA GRANGE Barg. Mat. 1:30-6:30 CHARLES LAUGHTON, Mary Boland—"RUGGLES OF RED GAP" Extra! Latest Issue—"MARCH OF TIME"

Noted Estate to Be Open for Garden Show

Lake Forest Exhibit to Be Held June 8-9.

[Continued from page 21, column 4.]

the Orchestral association. The idea has been proposed by a group of young men, including Durand Smith. The bar, it is explained, would help finance the orchestra.

Mr. Smith in speaking of such a refreshment bar points out that wine and song always have been synonymous in history and that all of the famous music centers such as Salzburg and Munich operate something on this order for the enjoyment of their patrons during intermissions.

In St. Louis, Mr. Smith said, a refreshment bar has been installed for the symphony concerts and the intermissions have been extended to 20 minutes.

Party Plans "Crime Tour" of England.

Mrs. Charles F. Glore is leaving tomorrow to sail Saturday for a trip abroad which will include a tour of England in the company of her relatives, the Edwin Earls of Los Angeles, the Logan Clendenings of Kansas City, and Alexander Woollcott.

They will visit the scenes of the great crimes that have been committed in England on this "Sherlock Holmes" tour, as Mr. Woollcott is calling it. Mrs. Glore will be accompanied home by her sub-deb daughter, Frances, who is at school in Italy.

A. Watson Armour III. is entertaining at dinner tonight at the Racquet club for Miss Mary Reed and John Peale Bent who are to be married on May 25. After dinner Mr. Armour will take his guests to a theater. Mr. and Mrs. Edward B. Smith [Louise Dewey] have reserved the evening of May 15 for a party for Miss Reed and her fiancé, but they haven't decided what kind of a party it is to be, or where. Miss Reed is the daughter of Mrs. Kersey Coates Reed.

Miss Lois Wolfe of Louisville is visiting Miss Betty Brawley and will be a guest at the Lighthouse Volunteer Aids' benefit party Saturday night at the Drake hotel. Miss Brawley, who is president of the Aids, will give a dinner for her Saturday night and take her guests on to the dance, where one feature of the entertainment will be horse racing à la shipboard.

Daughter Is Born to M. P. Geraghtys.

Mr. and Mrs. Maurice Patrick Geraghty are receiving congratulations on the birth of a daughter, Betsy Tieken Geraghty, yesterday morning at the Presbyterian hospital. She is the first child of the former Helen Tieken and Mr. Geraghty, and a niece of Robert and Theodore Tieken.

Mrs. Clive Runnells, who is spending some time in Chicago en route from Texas to her home in California, is planning to leave for Montecito the middle of this month. She is at the Ambassador during her Chicago visit although she spends much of her time with relatives and friends in Lake Forest.

Mrs. D. Mark Cummings has opened her house in Lake Forest and is busy getting it ready for the arrival of her son-in-law and daughter, Mr. and Mrs. Curtis B. Munson, who are expected at the end of the week. It is probable that the former Edith Cummings will remain with her mother while her husband takes a flying trip to Alberta, Can., where he and Mrs. Munson will go together later in the season to spend the summer at their home there.

The Stella Polaris, upon which Mr. and Mrs. Donald F. McPherson and their daughter, Miss Fanny McPherson, Victor Elting, and Mrs. John Everett and her daughter, Joan, have encircled the globe, will arrive in New York tomorrow.

The unusual and attractive penthouse of the Harold Starks at 1430 Lake Shore drive will be the setting tonight for a party that Mrs. Stark will give for Miss Harriet Monroe, the poetess. Miss Monroe will read from her new volume, "Chosen Poems."

Mrs. Arthur W. Wakeley of Kenilworth was hostess yesterday at a meeting and tea at the Woman's Athletic club for members of the board of Holliday home, of which she is president. The home is located on Lake Geneva and is supported by the summer colony as a place where poor children of Chicago spend vacations of a fortnight.

The Women's Faculty club of Northwestern University Medical school has taken over Paul Whiteman's two concerts on Sunday, May 19, as benefits for the Northwestern university clinics. The two concerts will be given at the Auditorium.

Name of Quilt Is Admirably Suited to Neat Design

Patterns of this design quilt are 5 cents, stamps or coin. Address Nancy Cabot, Chicago Tribune, or call at one of the Tribune Public Service offices: One South Dearborn street and Tribune Tower.

Ribbon Square.

BY NANCY CABOT.

"Ribbon Square" is one of the simple pieced designs, the name of which admirably suits the pattern involved. Rose, yellow, lavender, and white form a suggested color scheme, ideal for summer because of the crisp, fresh appearance. The completed blocks are large, measuring 18 inches square. The blocks may be used alternately with plain ones, or as an all-over design.

With her book of quilts, Nancy Cabot now offers 10 patterns of her own choice at a combination price of 10 cents (12 cents by mail). The booklet alone is 5 cents; by mail, 7 cents. Address Nancy Cabot, Chicago Tribune, or call at one of the Tribune Public Service offices, 1 South Dearborn street or Tribune Tower.

Styled to Slim Mature Figure

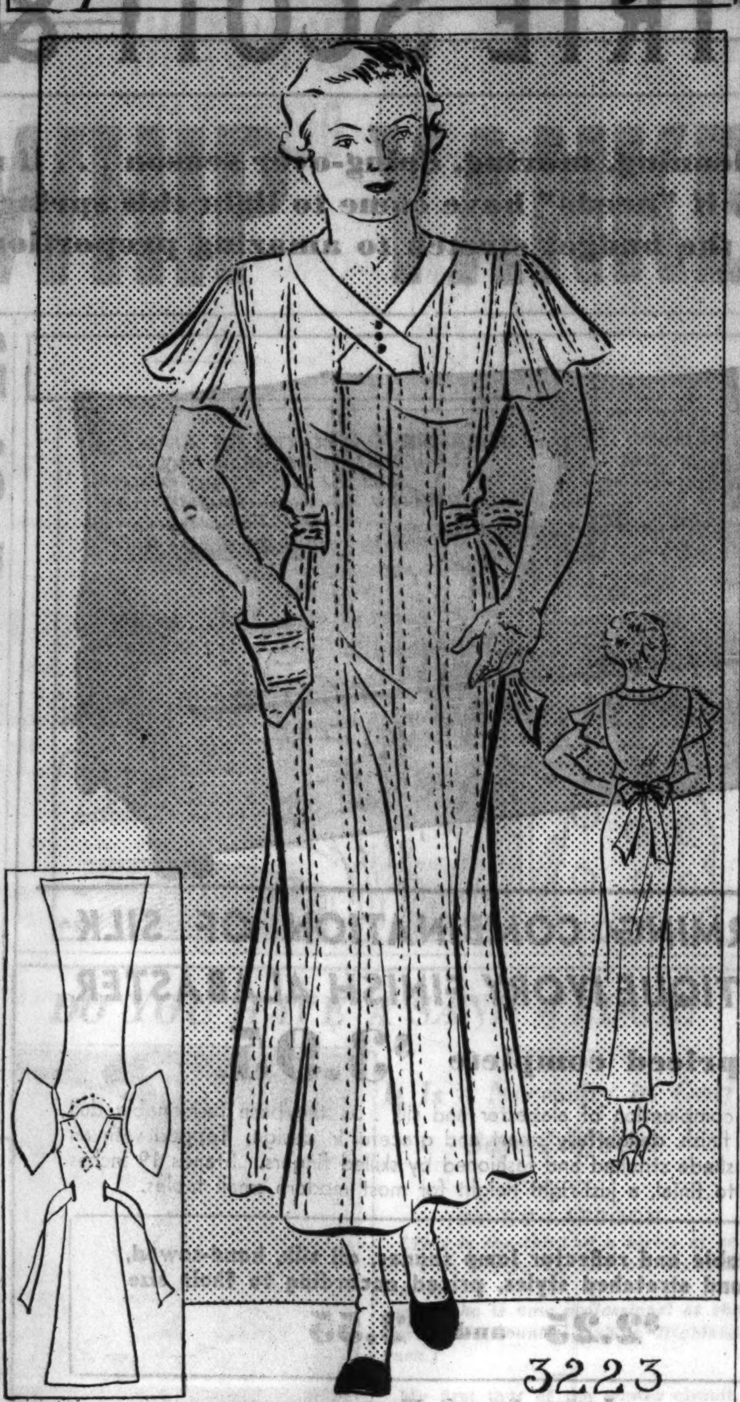

3223

WOMAN'S HOME DRESS.

This pretty home dress of striped cotton has a variety of slenderizing qualities. If you will look at the small diagram you will see how perfectly easy it is to make, even for an amateur. The belt, slipped through bound slashes at each side of the center front, ties in a bow at the back. The short rippling sleeves, patch pocket, and becoming neck finish complete it.

The pattern, No. 3223, comes in sizes 36, 38, 40, 42, 44, 46, 48, 50, and 52 inches bust measure.

Order Blank for Clotilde Patterns.

CLOTILDE PATTERNS.

CHICAGO TRIBUNE, P. O. BOX 537, Grand Central Station, New York City:

Inclosed find $............ Please send me the Clotilde patterns listed below:

Pattern No. 3223. Size.......................... Price..........................

Write plainly, giving sizes and number of patterns desired. Inclose 10 cents in stamps or coin [coin preferred; wrap it carefully] for each pattern.

Name ....

No. and street..

City ....

State ....

Mary Clubs Will Hold Annual Meeting Today

The Mary clubs will hold their annual luncheon this noon at the Woman's University club. Mrs. Thomas R. King explains that the clubs have reached the point where it is necessary to make a public appeal for funds. The groups were founded in recognition of the work of Judge Mary Bartelme in the Juvenile court. It is their purpose to give girls who go through this court a chance to have a more normal environment. At the present time fourteen girls live in the club for younger ones and nine in the club maintained for those who are older. In addition the directors have placed between sixty and seventy girls in private homes.

* *

Nursery Benefit.

The Chicago Alumnae association of National Park seminary will hold a spring luncheon at 1 o'clock today at the nursery the association maintains at 1261 North Lincoln street. The proceeds will be used for redecorating the nursery. Marion Claire, an alumna of the eastern school, will be a special guest.

Wise Cooks Are Prepared for Ice Box Raids

Snack Before Bedtime Calls for Forethought.

Tomorrow's Menu

BREAKFAST
Orange Juice
Poached Eggs
Toasted Cinnamon Rolls
Prune Marmalade
Coffee Milk

LUNCH
Shrimp and Macaroni Salad
Olive Sandwiches
Strawberries with Devonshire Cream
Tea Milk

DINNER
Spicy Baked Ham
Raisin Sauce
Boiled Potatoes
Brussels Sprouts
Rolls Butter
Frozen Peppermint Cream Puffs with Chocolate Sauce
Coffee

The booklet, "Jellies and Preserves from Early Gardens," is on sale at the Tribune Public Service offices, One South Dearborn street and Tribune Tower, for 3 cents. By mail, 5 cents, stamps or coin. Address mail requests to Mary Meade, Chicago Tribune.

BY MARY MEADE.

The "bite before bed" was first widely publicized by that genial brother named Greedy Gut. Remember? "Let's sup before we go!" he urged the drowsy Sleepy Head, and the sluggish Slow. The custom, probably favored long before Mother Goose was young, still finds favor with an astonishing number of people.

The before bed snack is, of necessity, impromptu. Refrigerator raids being the most usual habit of the late lunchers, it behooves the foresighted mistress of the household to see that her refrigerator is adequately stocked against such invasion. Not that she needs to make elaborate preparation for the attack, but if she's wise she sees that one or more of these favorites are on hand:

Milk
Bread and butter
Crackers
Cheese
Eggs
Bacon
Cold meat of some sort
Fruit
Gingerale or some iced beverage
Coffee
Cookies, cake, or leftover dessert.

The practiced and skilful bedtime eater can make a delightful repast from just several of these traditional staples. He asks nothing rich and nothing complicated—just a satisfying light lunch to stave off the pangs of hunger until breakfast time. Maybe all he asks is a bowl of bread and milk, or maybe he prefers scrambled eggs and sliced tomatoes between hot slices of buttered toast. In any case it's his responsibility once you've provided the makings, so let's think no more about the hostess angle and take sides with the snack eaters ourselves.

After a little discreet snooping we've collected recipes [if such they may be called] for some of the favorite dishes of quite a number of both men and women who consider themselves past masters in the art of picking up a bite before bed. No names, mind you, but just a few of the most popular suggestions.

Pineapple Juice Egg Nog [or orange].

4 eggs
4 tablespoons sugar
Few grains nutmeg
2 cups unsweetened pineapple juice [or orange juice]
Crushed ice.

Separate the eggs, beating the yolks until thick and lemon colored. Add the sugar and nutmeg, beating again and, finally, the pineapple or orange juice. Whip in the stiffly beaten egg whites and pour into tall glasses containing crushed ice.

Scrambled Sardine Sandwiches.

1 tablespoon prepared mustard
½ small tin sardines
4 eggs
4 tablespoons thin cream
Salt, pepper
2 small tomatoes
8 slices buttered toast.

Spread four of the slices of toast thinly with prepared mustard, and lay a few sardines atop each one. Scramble the well beaten eggs with the cream, season to taste, and cover the sardines with the hot scrambled eggs. Lay thin slices of tomato over the eggs, add the other four slices of toast and you have a sandwich that IS a sandwich!

Another nighttime sandwich favorite is, according to popular acclaim, the good old cream cheese and jelly combination on toast. [This is nice to invite into luncheon some day, too, with a crisp salad or bowl of clear hot soup.]

A can of cream of mushroom soup never is overlooked by midnight raiders, so they tell us. One pet combination is chopped, hard cooked eggs heated in the thickened soup and served hot on toaster rusks.

[Copyright: 1935: By the Chicago Tribune.]

CONQUERING CONTRACT

By P. HAL SIMS

THE DEDUCTIVE DOUBLE.

The Aggressives and the Conservatives decided to keep the same seats and cards for the third rubber. Mr. Aggressive stanchly maintained that he would manage to win eventually with those rotten cards or know the reason why. "After all," said Mrs. Conservative sweetly, "we're only 1,400 points ahead of you on the two rubbers. You can pick that up in no time."

Mrs. C., sitting in the South position, dealt, had to be reminded twice of that fact, exclaimed in a tone of incredulous amazement, "Did I deal this?" and finally passed.

NORTH
♠Q-9-8-3
♥K-8-5
♦Q-10-8-5
♣A-8

WEST
♠K-7-6
♥J-6
♦K-J-4-2
♣Q-J-7-3

EAST
♠A-2
♥A-Q-10-4-3
♦A-3
♣K-10-6-4

SOUTH
♠J-10-5-4
♥9-7-2
♦9-7-6
♣9-5-2

Mrs. Aggressive [West] also passed, and Mr. Conservative was suddenly and unaccountably overcome by a tremendous urge to bid a psychic. He blurted out one no-trump hastily, thus tossing my system to the wolves, and then laid his hand down and tried to look extremely innocent. Mr. Aggressive, who was drinking some water at the time, suddenly choked, and had to be patted violently on the back. He had expected some sort of a third hand bid from the insane glitter in Mr. Conservative's eye, and he had planned on doubling, but this one no-trump was a horse of a different color. The horrid thought dawned on him that Mr. Conservative might actually have an original no-trump. Of course, if this were true, neither South nor West could hold anything other than a few jacks or queens. Either side that played the hand would be in a bad position. But if Mr. Conservative had bid a psychic—perish the thought!—he might be able to trap him. Therefore he made a strategic pass, hoping that South would bid.

South naturally passed. West, looking at her rather poor collection of kings and queen-jacks, didn't see how the bidding could possibly be passed out at one no-trump unless East had made a strategic pass. She therefore made a deductive double. North passed a bit nervously. East joyfully passed, and South suddenly began to feel that all was not well. After some hesitation, she bid two spades. West correctly passed, leaving it up to East to take action on the hand, which he did by bidding four hearts. Despite East's strong bidding, West could do nothing more on the hand. She had protected her partner's strategic pass. Now she was through.

East took the first spade lead in dummy and played the jack of hearts through North. North did not cover. East took the finesse a second time, and now paused to take stock of the situation. He wanted to make a small slam on the hand, so he could make a few caustic remarks to his partner. He thought, naturally, that North had held four hearts to the king originally and he realized that if North had four clubs the hand could be couped. He drove out the ace of clubs, took the return lead of a spade, and then glowered at South when she followed on the second round of clubs. In the meantime West could see the blank king of hearts in North's hand, and was mentally concentrating on "Play the ace of hearts before somebody trumps. Play the ace of hearts!" East, having nothing else to do, followed this unspoken advice and gave a start of surprise when the king fell. Of course, Mr. Aggressive took the rest of the tricks.

"There!" said East bitterly. "There's our small slam, and you don't bid it."

He moodily put down 120 points below the line, and sixty above. South also had a few remarks to make to North on the subject of his opening one no-trump, which she characterized as the worst psychic in the world.

"Do you know how many tricks you go down if I don't rescue you?" inquired South. "Six! That's all! Six!"

"Well, we kept them out of a slam," said Mr. Conservative blithely.

[Copyright by Public Ledger, Inc.]

THROUGH THE LOOKING GLASS

Not even our undying affection for potage d'oignon lessens our loathing of the odor of onions on the hands. So we're cheering loudly for the soap that destroys that odor completely. There is such a one, and all housewives should keep a cake of it within easy reach of the kitchen sink.

You can actually rub your hands with an onion until they reek to high heaven. When you wash them with this soap the odor is gone. It stays away, too, and the whole miracle is not accomplished by replacing one odor with another. This soap is an excellent deodorant, but it itself leaves no odor.

It will also remove the unwelcome odor of cigarets from your hands, which is another point in its favor. Feminist that we are, we will never concede that the odor of tobacco clinging to a woman's hands or hair or clothing is anything but repellent. It strikes a note that smashes even the most devastating charm to smithereens.

All fastidious women who are particular about personal daintiness will like this soap. It is one of the best deodorants we've ever come upon. But while it is thoroughly efficient in that respect, it is not a strong soap. It won't drain the skin of natural oil.

We don't see eye to eye with the makers of this soap on some healing medical properties they claim for it. We don't believe that any soap can cure skin troubles. But we do agree with them about its deodorizing properties, and we think all women will be glad to know that there is a soap that really accomplishes this without being harsh.

You'll find this in several shops around Chicago. And you'll like its price. ELEANOR NANGLE.

[For information about this soap, telephone Eleanor Nangle, Superior 0100.]

Not Eating May Be Child's Bid for Attention

Finds Misbehavior Gains Him the Limelight.

BY GLADYS HUNTINGTON BEVANS

The average well little boy or girl who has lots of outdoor play and sleep, and who is the happy possessor of a loving, wise mother who is truly interested in her small one as a person, is not apt to develop behavior difficulties—especially not this one we've been discussing this week: eating habits.

Do you see why? The good physical routine is stimulating to his appetite and hunger—and the good relationship makes his attitude toward everything a constructive and receptive one. He feels no negativism.

This second point—of the nice feeling between the child and his mother—has an important bearing on this matter of the child's attitude toward his meals.

Again, do you see why? If you don't, let me tell you.

The little boy and girl with a mother who isn't truly interested in them—whose house comes first—or who turns them over to nurses or maids—or who is out all the time—or who has a recent and absorbing new baby—this little boy and girl will be starved for attention. And this need for attention is a real need, you understand.

Now, sooner or later, and by accident usually, this little boy or girl will find out that some sort of misbehavior will secure him his mother's or nurse's attention. It may be scolding, it may be surprise, it may be solicitude, it may even be spanking that they will give him. But it will be attention. Many, many times he finds out early in the game that not eating is a highly successful attention getter, and so unconsciously he uses it.

So we must accept attention getting as one of the reasons for a child's not eating, and deal with it accordingly. That means, of course, that we must do two things—satisfy his deep need for our interest, but also, refuse to get wrought up over his refusal to eat. Dr. Aldrich, whose book we recommend, has some detailed directions for putting this cure into effect. Most of his suggestions are excellent.

[Copyright: 1935: By The Chicago Tribune-N. Y. News Syndicate, Inc.]

* *

OCEAN STEAMSHIP MOVEMENTS.

Arrived.	At.	From.
Pres. Garfield	New York	Marseilles
Santa Elena	New York	San Francisco
Caledonia	Glasgow	New York
Lulaski	Copenhagen	New York
Volendam	Plymouth	New York
Pres. McKinley	Manila	Seattle
Maunganui	Sydney	Boston
Duchess of York	Liverpool	Montreal
City of Havre	Havre	Baltimore
Montcalm	Southampton	Montreal
Am. Shipper	Liverpool	New York
Berengaria	New York	Southampton
Volendam	Rotterdam	New York
U. S. Grant	New York	San Francisco
Sailed.	**From.**	**For.**
City N'p't News	Hamburg	Baltimore
Ilsenstein	Antwerp	New York
Scanstates	Copenhagen	New York
Exeter	Marseilles	New York
Emp. of Russia	Hong Kong	Vancouver
Frederik VIII	Copenhagen	New York
Gerolstein	New York	Antwerp

WEDDING GIFTS
Kenwood Blankets Are The Bride's Own Choice
($4.95 to $18.50)

KENWOOD WOOLENS
550 NORTH MICHIGAN AVENUE

Eradication of Excess Hair Is Demand of Chic

BY ANTOINETTE DONNELLY

Sometimes, when one sees a woman with her face all nicely tended and presentable, her clothes *très chic*, and so on, it is to be wondered why she overlooks so important a bit of good grooming as attending to the removal of superfluous hair.

I saw a look of disgust the other day on the face of a young man in a street car. I glanced quickly in the direction he was looking. It was plain to see the reason for his disgust. The pretty girl sitting opposite him had on the sheerest and lightest flesh colored stockings, and her legs were dark with ugly hair. It is a bit shuddery to see that sight. You've seen it and wondered, too, just why?

There's no mystery, no secret these days about how to get rid of superfluous hair, and very little, if any, danger in the removal of it, if you use reputable products and follow directions carefully.

If you have a bad hairy growth on the face, I think the best thing to do is to consult a skin specialist of high reputation, and follow his or her advice. Mild, hairy growths on the skin you can discourage and make less noticeable by the use of peroxide. This bleaches the hair so that it is less noticeable. Sometimes, indeed, this course tends to deaden the hair growth. You can use peroxide alone, or mix two teaspoons of peroxide and one half teaspoon of household ammonia.

For under arm hair, or for hair on the legs, you can use a small razor if you like. It's quick and efficient.

[Copyright: 1935: By The Chicago Tribune-N. Y. News Syndicate, Inc.]

SAY "Good-bye" TO BACKACHE

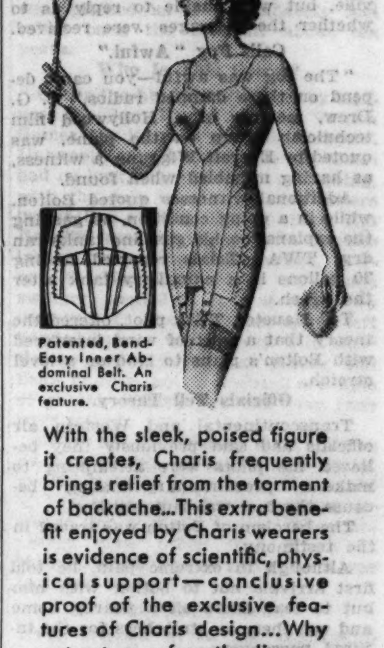

Patented, Bend-Easy Inner Abdominal Belt. An exclusive Charis feature.

With the sleek, poised figure it creates, Charis frequently brings relief from the torment of backache...This extra benefit enjoyed by Charis wearers is evidence of scientific, physical support—conclusive proof of the exclusive features of Charis design...Why not get away from the discouraging effects of poor corseting? Why not enjoy the smart lines, graceful posture and improved health that come from wearing Charis?...Wherever your purchase is made, you are entitled to full CHARIS Service, including personal figure analysis and expert fitting, without extra charge. For a private, home showing, please write or 'phone:

CHARIS OF CHICAGO
209 S. State St.
9th Floor Republic Bldg.
Phone: Harrison 6465

COLLEGE INN
DANCING NOON TO CLOSING
ART JARRETT AND HIS ORCHESTRA—WITH
ELEANOR HOLM AND A BIG SHOW
LUNCHEON 75¢
DINNERS TILL 9:30 FROM $1.50
SUPPER AFTER 10:30 EXCEPT SAT. $1.
MAURIE SHERMAN AND ORCHESTRA UNTIL 6 A.M.
HOTEL SHERMAN

CRYSTAL TAP
FAMOUS FOR FOODS & LIQUORS
HOTEL Brevoort
120 W. MADISON ST.

BOAT & SPORTS SHOW
MAY 5 TO 12
NAVY PIER
CHICAGO'S OUTSTANDING ANNUAL
Out of Doors SPORTS DISPLAY
OPEN ... ADMISSION

AMUSEMENTS.

ERLANGER Tonite 8:15 SHARP
No one seated during first scene
MATINEE TODAY, 2:15 SHARP
THE THEATRE GUILD Presents
"Mary of Scotland"
By MAXWELL ANDERSON—with HELEN HAYES, IAN KEITH, PAULINE FREDERICK
6th Play American Theatre Society
Seats Selling Up to and Including June 1

BLACKSTONE THIS WEEK ONLY HAR. 6609
Abbey Theatre Players
MATINEE TODAY "Far-Off Hills" & SAT. EVE.
Tonight, "JUNO AND THE PAYCOCK," "THE NEW GOSSOON," Thursday, "RIDERS TO THE SEA" and "THE PLAYBOY of the WESTERN WORLD," Friday, "HYACINTH HALVEY" and "WELL OF THE SAINTS," Sat. Mat. NIGHTS—55c to $2.20. TODAY and SAT. MATS., 55c to $1.65, Inc. Tax.

SELWYN SEASON'S GAYEST FARCE COMEDY
MATINEE TODAY—50c to $1.50
"HOLLYWOOD HOLIDAY" with
BEBE DANIELS BEN LYON
SKEETS GALLAGHER
(IN PERSON) and an Excellent N. Y. Cast

—LAST 5 TIMES—
SEASON'S MUSICAL REVUE SENSATION
LIFE BEGINS at 8:40
BERT LAHR RAY BOLGER LUELLA GEAR
FRANCES WILLIAMS and N. Y. Cast of 125
GRAND OPERA HOUSE Last Mat. Sat.

HARRIS Prize-Winning Stage Comedy
MATINEE TODAY—50c to $1.50
ALEX YOKEL Presents
3 MEN on a HORSE
"I Laughed All the Way Home." —RUBY KEELER

CHICAGO STADIUM TONIGHT at 8:15
Auto Races
Prices—50c, $1, $1.50, Plus Tax
SEATS NOW SELLING—Bonds, 65 W. Madison—State 6484—Seeley 5300. Harmon's Stadium Grill. 1824 W. Madison—Seeley 5300.

COMISKEY PARK Home of the WHITE SOX
35TH ST. AND SHIELDS AVE.
Game Today at 3 P. M.
WHITE SOX vs. NEW YORK
SEATS ON SALE AT THE HUB
State St. and Jackson Blvd.

SHOW BOAT DIXIANA
In River, Diversey Pkwy. Bridge—2200 West
TONIGHT at 8:15—50c & 75c, Incl. Tax
'FORGIVEN at the ALTAR'
All Seats Reserved. Reservations Ph. ARM. 0700

PRESS INQUIRIES IN PLANE CRASH; FIFTH VICTIM DIES

Eight Survivors Improved —Two Transfusions.

(Pictures on back page.)

Macon, Mo., May 7.—(AP)—A crippled radio set, blinding fog before dawn and a dwindling gasoline supply were points presented today to a coroner's jury seeking to explain the death plunge of TWA's "luxury" night liner, the Sky Chief.

Nearing the close of the inquest, members of the jury viewed the bodies of the five dead: United States Senator Bronson Cutting, 46, of New Mexico; Miss Jeanne Anne Hillias, 20, Kansas City; Pilot Harvey Bolton, 28, Kansas City; Co-Pilot Kenneth Greeson, 24, Kansas City, and Mrs. William Kaplan, West Los Angeles, Cal., who died early today.

Then the jury went to the scene of the widely scattered wreckage on a northeastern Missouri farm pasture, only 15 miles away from the emergency landing field at Kirksville, Mo., which the pilots were seeking when the crackup came early yesterday.

All Injured "Have Chance."

Two of the eight others injured remained in a serious condition here, but hospital physicians said all now "have a chance" to recover.

Drew and Paul Wing, father of Toby Wing, screen actress, were the two whose conditions remained critical. Both received blood trnasfusions.

The body of Senator Cutting, escorted to the train by American Legionnaires, was sent in a bronze casket to Washington. Senator Cutting was bound for the capital at the time of the crash to join in debate for payment of the soldiers' bonus.

"Radio transmitter failed," was a notation in the eastbound transport's log which was presented to the jury by Manvel H. Davis, attorney for Transcontinental and Western Air.

"Two way receiver weak," it added.

The plane had been instructed by radio while over the fog hidden Kansas City airport to continue to Kirksville, but was unable to reply as to whether the messages were received.

Calls Fog "Awful."

"The fog was awful—you can't depend on these damned radios," C. G. Drew, member of a Hollywood film technician group on the plane, was quoted by Everett Wiggans, a witness, as having mumbled when found.

Additional witnesses quoted Bolton, while in a dying condition, as gasping the explanation his gasoline tanks ran dry. TWA officials reported finding 30 gallons in a nauxiliary tank after the crash.

Ted Haueter, TWA pilot, offered the theory that a gust of wind interfered with Bolton's plans to land on a level stretch.

Officials Tell Theory.

Transcontinental and Western air officials had said previously they believed the pilots were attempting to make a "precautionary landing" because the fuel was running low.

The heroism of Bolton was traced in the testimony.

Although in extreme pain, he told first arrivals not to bother with him but to tear doors off a nearby home and use them as stretchers for the injured passengers.

A government inquiry awaited only the arrival of department of commerce inspectors from Washington.

Roper Will Make Report.

Washington, D. C., May 7.—(AP)—Secretary Roper announced today he hoped to make a preliminary report tomorrow on the T.-W. A. plane crash in which Senator Cutting was killed. He dispatched by plane to the crash scene today Denis Mulligan, chief of the enforcement section of the bureau of air commerce, and R. W. Schroeder, air line inspection chief.

BEG YOUR PARDON

In yesterday's TRIBUNE in an account of the awarding of the Leslie Dana gold medal to Dr. William Hamlin Wilder, professor emeritus of ophthalmology at Rush Medical college, in recognition of his work in the conservation of sight the name of the doctor was given as William H. Hamlin.

Maj. Gen. Birnie Reviews Fort Sheridan Artillery

Troops of the Third field artillery at Fort Sheridan were reviewed yesterday by Maj. Gen. Upton Birnie Jr., chief of the field artillery of the army, who arrived in Chicago Monday. At noon he was the guest at a luncheon given by Major and Mrs. Hamilton McGuire, and in the evening he was honored at a stag in the officers' club of the post. He left in the evening for Louisville, where he will make an inspection at Fort Knox.

CARSON PIRIE SCOTT & Co

Embroidered Dot Sheers

ARE THE NEWEST FROCKS TO TAKE THE DOTTED PATH TO SMARTNESS

$12.75 and $15

Soft Pleatings

Chiffon—sheer as a cobweb, yet with plenty of substance to it—fashions this suit frock. The collar of the frock is edged in pleatings and bright flowers accent the neckline. Short sleeves in the frock, seven-eighths in the jacket. Navy or black, 16½ to 24½; 36 to 44. Complete with slip, $15.

Garden Flowers

Bring a lively touch of color to the neckline of this frock, which has a soft, cascading jabot collar and an under-collar of white sheer. It has smart three-quarter push-up sleeves. In navy or black, sizes 16½ to 24½; 36 to 44. Complete with slip, $12.75. Sketched above.

Women's Moderate-Price Frocks, Fourth Floor.

Paris Reports

That broad-brimmed hats are going to cast a cooling shadow over the smartest costumes this summer—that each extra inch in the brim adds more than its measure in chic—that the "forward movement" is still gaining ground—that the trimming may be anything from a bright cluster of flowers to a velvet ribbon, so long as it is feminine and summery. The broad-brimmed hat that is shown in the illustration is of shantung baku, with the edge bound in taffeta, and a velvet ribbon draped skilfully across the crown. One of many stunning new French Shop hats at $15.

French Shop, Fifth Floor.

CARSON PIRIE SCOTT & Co

CARSON PIRIE SCOTT & Co

Specials we've timed for the cleaning, moving, doing-over season . . . if the house seems to look somewhat drab, if "needs" have come to light this spring, let Carson's be your goal and watch the budget stretch to amazing proportions.

OPENS TO FULL SIZE BED OR TWIN BEDS

$29.95

Smart from the modishly rounded corners and simulated cushion effect on the couch proper to the non-tugging, non-jerking new way to open it . . . the extra-bed part pulls out of the bottom, simple as opening a drawer. Boasts an innerspring mattress, three large cushions, and colors are pleasing shades of rust, green, and brown.

Furniture, Sixth Floor.

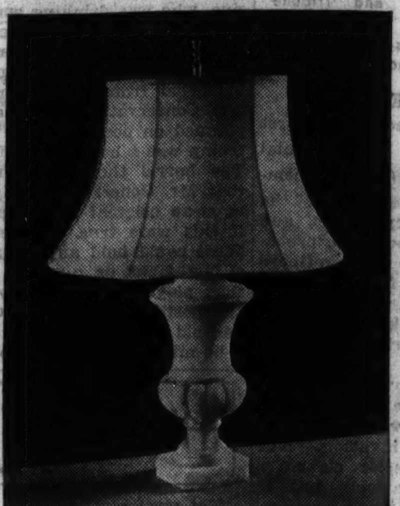

A CHARMING COMBINATION OF SILK AND ANTIQUE IVORY FINISH ALABASTER

priced complete $3.95

A charming combination of alabaster and silk . . . the base fashionably dull in antique ivory finish, delightfully smart and graceful in design. Topped with an all-silk stretched shade stitched and fashioned by skilled fingers. Stands 19 inches high from base to finial, a just-right height for most modern small tables.

Bridge, table and reflector lamp shades, all silk, hand-sewed, pleated and stretched styles, priced according to their size

$2.25 and $2.55

Lamps, Seventh Floor.

MADE-TO-ORDER VENETIAN BLINDS WITH CONVENIENT AUTOMATIC STOP

sq. ft., special, 45c

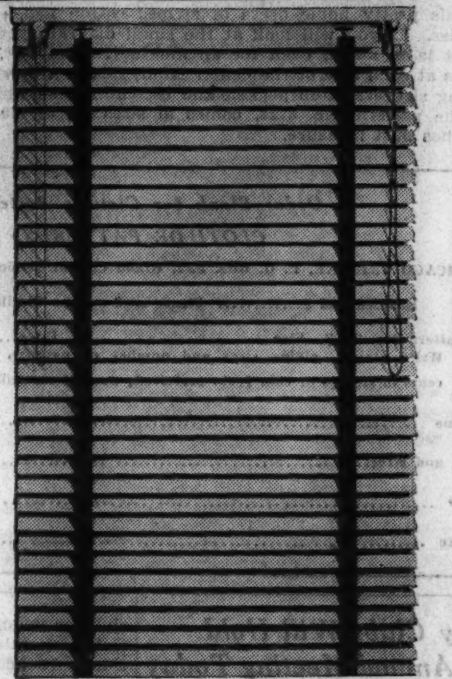

Lovely custom-built Venetian blinds, regular 2-inch residential type, complete with tape . . . sill clips to keep them in place when window is open . . . automatic stop . . . brackets . . . cords . . . and worm gear tilting device to adjust slats to let in as much or as little air and light as desired. Extra charge for installation.

Choice of 12 Colors

White	Green	Horizon blue	Silver
Off white	Nile green	Yellow	Natural
Ivory	Light olive	Peach	Peach skin

Curtains and Draperies, Sixth Floor.

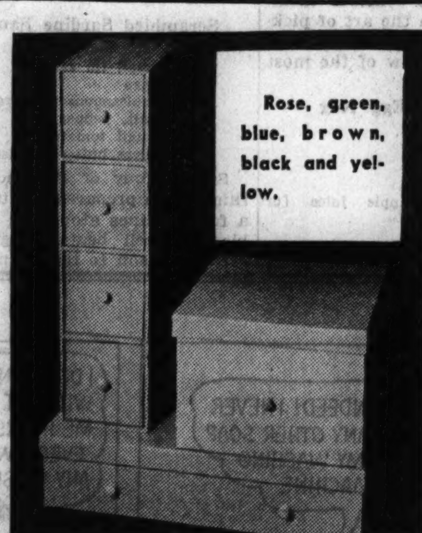

Rose, green, blue, brown, black and yellow.

DRESS UP YOUR CLOSET FOR SPRING —ATTRACTIVE NEW CLOSET BOXES

Special Sale Price, each, $1

Now is the time to "dress up" your closet for spring. These attractive new basket-weave boxes will inspire you to be neat as a pin. This new fabric is easy to keep clean, because it can be simply sponged off. The fabric is exclusive at this store in Chicago. Hat boxes, shelf boxes for blouses or lingerie, large storage boxes for blankets or quilts, and shoe boxes with four drawers. Colors to carry out any color scheme—rose, green, blue, brown, black, red and yellow. Specially priced, $1 each.

Art Needlework, Second Floor.

TAPESTRY COVERED CHAIR IN GRACEFUL QUEEN ANNE STYLE

Choice of 2 styles $8.95

Gracefully curved cabriole legs distinguish this attractively designed chair that takes its style from the Queen Anne period. Shell carvings on the legs . . . beautifully shaped arms . . . choice of either scoop-seat or spring-filled seat . . . excellently put together . . . in a choice of attractive tapestry covers in pleasing shades of green, brown, rust and gold.

Furniture, Sixth Floor.

PLAIN BROADLOOM CARPETING IN 9 AND 12 FT. WIDTHS

square yard $1.95

Perfect yarns have gone into the weaving of this lustrous and resilient carpeting that comes in the fashionably smart shades of Burgundy, raisin, blue green, green, taupe, rust and blue. It's a durable, sturdy carpeting that will give excellent satisfaction in years of wear.

Finished Rugs Will Be Only:

9x12 ft.	$24.90	12x12 ft.	$33.20
9x15 ft.	30.75	12x15 ft.	41.00
9x18 ft.	36.60	12x18 ft.	48.80
9x21 ft.	42.45	12x21 ft.	56.60

Other sizes in above widths at proportionate prices.

Floor Coverings, Ninth Floor.

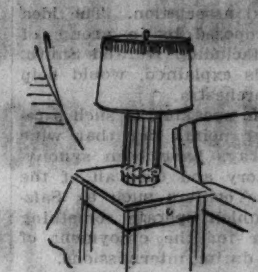

New Lamps Perk Up a Slumping Room

There's nothing like crisp and fresh new lamps to give a room a new lease on life and the new ones are enchanting. Stunning all-white table lamps continue in popular favor, as do lovely pastels . . . shades in dark colors are high fashion . . . and floor and table lamps are constantly adding better-light features to make them more efficient. We have a fascinatingly complete selection you'll enjoy seeing.

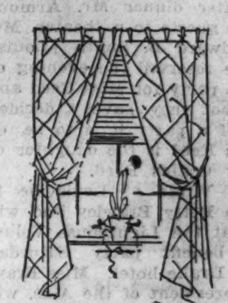

What Well-Dressed Windows Are Wearing

Let Spring appear and suddenly and for no reason at all the smartest rooms can take on an in-the-doldrum look. For this state of affairs we recommend new window treatments and a saunter through our drapery section, where new ideas abound. You'll find sheer curtains in new weaves and new materials . . . rough-weave draperies enjoying a perfect heyday, with linens, crashes and homespuns, fashion's favorites . . . and that colors are gay and cheerfully springlike.

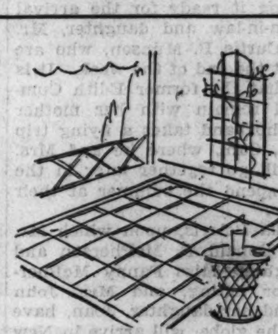

Underfoot for Summer

If you've a hankering to go a trifle mad and wild in your summer rug choice, or choose to be conventionally, but smartly, plaid or plain or floral, come to Carson's where the most exciting and complete selection imaginable awaits you. They've color and dash enough to revive the most summer-drooped spirits . . . and they're marvelously practical in their ability to "take" summer-traffic punishment.

Time to Plan Your Summer Setting

Comes summer, and porches, sunrooms and gardens become perfect havens of rest and ideal places for summer entertaining. If you've been casting looks at the new summer furniture you're well aware that designs were never smarter, colors gayer, nor covers more interesting. As for comfort, it's unbelievable the marvelous living-room comfort that has been built into these pieces. For ideas for your own setting we suggest a trip to our ninth and sixth floors, where summer ensembles will give you many a delightful inspiration.

Chicago Daily Tribune
THE WORLD'S GREATEST NEWSPAPER
WEDNESDAY, MAY 8, 1935.

"I rented a 5-room stove-heated apartment through a Tribune want ad. 19 prospects called."—Mrs. Adeline Ward, 2226 N. Lowell Ave.
If you have apartments to rent, call SUPERIOR 0100—WANT AD-VISER

SOX WHIP YANKEES, 4 TO 3; INCREASE LEAD

THE GUMPS—RIGHT IS RIGHT

SHIP BRINGING ITALIAN BOXERS DUE TOMORROW

Plans for Reception Move Ahead.

BY WILFRID SMITH.

The Italian liner Conte di Savoia, on which are the amateur boxing champions of Italy, will not dock at New York until tomorrow. This, however, will not affect any plans made for the boxers' reception Sunday evening in Garfield park.

The Italians will visit Washington, D. C., Friday, as planned, and after presentation to the Italian ambassador and a sightseeing tour of the capital, they will leave Saturday on a special train for Chicago, arriving at Union station at 10 a. m., Chicago time. The Italian team meets Chicago's Golden Gloves and intercity champion squad at the Stadium May 22 in the fifth international tournament sponsored by THE CHICAGO TRIBUNE.

Reception Opens at 8:30 o'Clock.

The civic reception, as planned by the committee of the Garfield Park Business Men's association of which Richard M. Lenihan is chairman, will be held at the band stand south of Madison street in Garfield park at 8:30 p. m. Prior to this program, at which prominent sportsmen and civic leaders will make brief addresses of welcome, a parade from the 4500 block on Madison street to the park will be held in honor of the visiting boxers.

The Italian amateurs will ride in open cars in the parade. Their escorts will include the 132d regiment of the National Guard, hundreds of members of Italian organizations, west side clubs, several bands and drum corps, and Legion posts. One hundred members of the Legion Garibaldi will take part in the parade, according to Barto Chiappe of that organization. Acceptances to cooperate with the parade were received yesterday by Chairman Lenihan from St. Mel and St. Philip High schools. St. Philip will be represented by a 52 piece band while St. Mel plans to have 300 in the march. Fenwick High school of Oak Park already has offered its band.

Italian Clubs Will Have 4 Bands.

George Spatuzza of the Sons of Italy yesterday reported that the Italian organizations would be represented by at least four bands in addition to the various marching units. A meeting this morning will determine the location of each band in the order of march, and all will be notified.

The west side city high schools also are planning to coöperate with the committee on arrangements for the reception.

The Italian boxers will be taken from Union station to the Medinah club. No official reception is planned at the station. Sunday evening, escorted by motorcycle police, the Italians will meet the parade at the starting point on West Madison street and then proceed to the band stand in Garfield park.

Work Advances on Stands.

The commissioners of the Chicago park district yesterday issued a permit for the reception in Garfield park. Work is advancing rapidly on construction of the band stands. An amplifying system and lights also will be installed.

The stand will face north toward Madison street. There is sufficient space for 200,000 to assemble within hearing distance of the ceremonies, which, of course, also will be visible. This is the number of persons who came out in the summer of 1933 to greet the Irish boxing champions. The committee is confident that this outpouring of citizens will be equaled if not surpassed.

Chicago Squad Reports Today.

While reception plans were the order of yesterday's business, Coach John Behr was busy at the Illinois Athletic club preparing for the Chicago squad of sixteen boxers who will report this afternoon to begin training. Equipment was overhauled, some of the head guards used in the training bouts were repaired. The punching bags were made ready and Chicago's boxers will be in full swing of preparations within a day or so.

Reports from the boys from Cleveland, Detroit, Dayton, O., Gary and Fort Wayne, as well as from the Chicago lads named on the squad, indicate that most of them already have worked out.

A TICKET IN THE HAND—

—Is worth eight great international bouts when presented at the Chicago Stadium on the night of Wednesday, May 22.

On that evening the champions of Italy will battle the Golden Gloves champions of Chicagoland. The sooner you act, the better tickets you'll have to show to the man at the turnstile.

Thousands of good seats are still available. Call today at the Tribune Public Service office, 1 South Dearborn street, or at Tribune Tower.

Prices are $3.30, $2.20, $1.65, and $1.10. All seats are reserved.

Mail orders also are being accepted. Send check or money order to Golden Gloves Ticket Manager, Tribune Tower, Chicago.

DO YOU HAVE A SAND WEDGE?

Ky Laffoon demonstrates escape from a trap with a sand wedge. [TRIBUNE Sport Photo.]

It Is a Necessity in Golf, Says Laffoon.

BY KY LAFFOON.

[This is the third of a series of articles on golf by Ky Laffoon, the leading money winner of the last two years, who is now professional at the Northmoor Country club in Highland Park.]

My first tour of the winter circuit, brief as it was, proved to me that the answer to success in tournament play was plenty of it, and I came back to Denver resolved to enter everything in sight, at least in that part of the country.

The three biggest events in the Denver district were the Colorado open, the Park Hill open, and the qualifying round for the national open championship. There were only two places allotted to the Denver district for the open, which was held that year at Fresh Meadow. I took the first place with a 36 hole score of 69—73—142 at the Denver Country club, with Jimmy Thompson, the long driver, taking the other.

I took my sack of clubs to Fresh Meadow, with every intention of making a creditable showing in my first national open. There were a lot of clubs in that bag, but one was missing, and its absence was the reason that I was missing from the final 36 holes of the championship. That club was a sand wedge, and not until I had found the narrow fairways at Fresh Meadow too snug for me, not to mention the rough and traps bordering them, did I realize it. By the time the 36 hole mark in the tournament had been reached I was outside the low 60 and ties who qualified for the final two rounds, and all because of that missing wedge.

Sand Wedge Is Real Handy.

The first purchase I made upon my return to Denver was that of a sand wedge, and I'm never without one now. It's a club that will come in mighty handy in any golfer's bag. Henry Picard, who led the field through the first two rounds of the Masters' tournament a few weeks ago, found that out when he accidentally left his sand club in the clubhouse for the first nine holes of the last round, during which he came upon a couple of expensive traps.

Here's a tip on how to use that sand club [if you haven't one, you should, because the ordinary niblick is too often not heavy enough for a real explosion shot]:

Keep the blade open and tilted for all short or medium recovery shots out of sand traps. Take about two inches of sand back of the ball, cutting under it, but always following through as in a regular mashie shot. Better results can be secured on shots a good distance from the pin or green by keeping the blade closed.

I concentrated on practicing recovery shots for several weeks thereafter, a series of drills which stood me in good stead by the time the Colorado open tourney rolled around. It was a 54 hole event, but my first round of 76 didn't make me look like a winner. I had hit several nice balls off the practice tee, before starting out, but was so keyed up by then that I put my first two tee shots out of bounds into a small lake. That 76 left me four strokes back of the leaders, but by this time I had gained better control of my nerves, and finished with a 67 and 65 for a 54 hole total of 208, in front of such as Johnny Rogers, Jimmy Thompson, and Harold Long.

Victory Builds Up Confidence.

That victory, the first important one of my career, added no little to my confidence, and I went out after the Park Hill open title. I won that with a 54 hole total of 209, going seven under par for the distance. The experience I had gained on my first tour of the winter circuit was beginning to tell, and I realized the many points I had picked up in daily contact with other professionals, many of them older, or at least more seasoned than myself, had been of invaluable aid. There are two schools of thought on the idea of the winter tour, one for and one against, but, speaking for myself, I can recommend it as a great proving ground for younger professionals.

There was one direct result of my play in the national open trials, and the Park Hill and Colorado opens. That was an offer of a better position, from the Green Gables Country club of Denver, and I accepted it immediately.

The fourth articles of this series will appear in tomorrow's Tribune.

FAVORITE BEATEN AS RICKEY ROO FORGETS TO QUIT

Faint Hearted Sprinter Shows New Courage.

BY FRENCH LANE.

Rickey Roo, the 3 year old son of Bunting-Midnight in the stable of Berman brothers of Chicago is developing surprising courage.

He always displayed plenty of speed but as a 2 year old when a rival horse got within whistling distance of him he curled up his tail and just to be friendly waited long enough to let the rival lead him to the winning post.

He went postward in the Joliet handicap at Aurora yesterday and his backers of last year were firmly convinced he would do another stopping act, even though the distance was but 5½ furlongs.

Rickey Roo Overlooked.

So they scorned Rickey Roo and bet their money on Band Wagon, Our Mae, and two or three others. Well, they made a mistake. Rickey Roo showed all his speed and coming down the stretch ran with a courage that indicated he has a heart as big as a Georgia watermelon.

When he dashed up and winked at Judges Fitzgerald, Ireland and Bradley he was a length and a half in front of Band Wagon. Rush Along was staggering along back in third place and the favorite Our Mae at 13 to 10 finished in fourth place.

The amazing part about it was that Rickey Roo was going along easier than any of his rivals at the end of the 5½ furlongs which had been run in 1:08 4-5.

The faithful who still believed that Ricky Roo's heart was big and his courage great collected to the tune of $16.18 to win, $5.76 to place and $4.70 to show. Band Wagon paid $3.70 to place and the same price to show while Rush Along was at $4.66 to show.

The track was the most difficult of the Aurora spring season yet the sun was shining and that brought out the record week day crowd of the season, a gathering of some 6,000 who didn't profit to any great extent because favorites were knocked over almost from the time the program opened until it ended.

Tadcaster Wins Sprint.

The next best race on the program was a six furlong dash, and the heavy going was just the sort Tadcaster, a 6 year old son of Wise Counsellor has been waiting to encounter.

Donate beat the gate in one of the few loose breaks Starter Wingfield has permitted to be made this spring and the advantage he gained there enabled him to make the pace for Tadcaster until he field was well around the lower bend. Heading into the stretch Tadcaster started moving in his true mud running way.

He dashed past Donate at the head of the stretch and pulled out into a quick lead of three lengths. Preferred, racing on the extreme outside, at the same time rushed into second place.

A sixteenth out it was evident Tadcaster was going to win, so Jocky Mozer took him in hand and while he floundered a little near the end, Preferred did not even threaten his right to lead. Byphar was a distant third.

A plunge on Preferred sent him to the post at even money and it caused the price against Tadcaster to skyrocket. After an opening price of 3 to 1 Tadcaster paid off at $12.12 for a two dollar ticket.

Major Leagues

AMERICAN LEAGUE.

	W.	L.	Pct.		W.	L.	Pct.
CHICAGO	12	4	.750	Washington	9	8	.529
Cleveland	9	4	.692	Detroit	7	9	.438
New York	9	6	.600	Philadelphia	3	12	.200
Boston	9	6	.600	St. Louis	2	11	.154

GAMES TODAY.

N. York at Chicago. Philadel. at Detroit.
Boston at Cleveland. Washington at St. L.

YESTERDAY'S RESULTS.

Chicago............ 4; New York.......... 3
Detroit............ 5; Philadelphia 3
Washington....... 7; St. Louis............ 3
Boston at Cleveland; rain.

NATIONAL LEAGUE.

	W.	L.	Pct.		W.	L.	Pct.
New York	9	3	.750	Pittsburgh	9	9	.500
CHICAGO	8	5	.615	Cincinnati	7	9	.437
Brooklyn	10	7	.588	Boston	5	10	.333
St. Louis	9	7	.563	Philadelph	2	9	.182

YESTERDAY'S RESULTS.

All games postponed, rain.

GAMES TODAY.

Chgo. at N. York [2]. Cincin. at Philadl.[2].
St. Louis at Brooklyn. Pittsburgh at Boston.

BANG! AND MR. RADCLIFF SALUTES MR. GOMEZ!

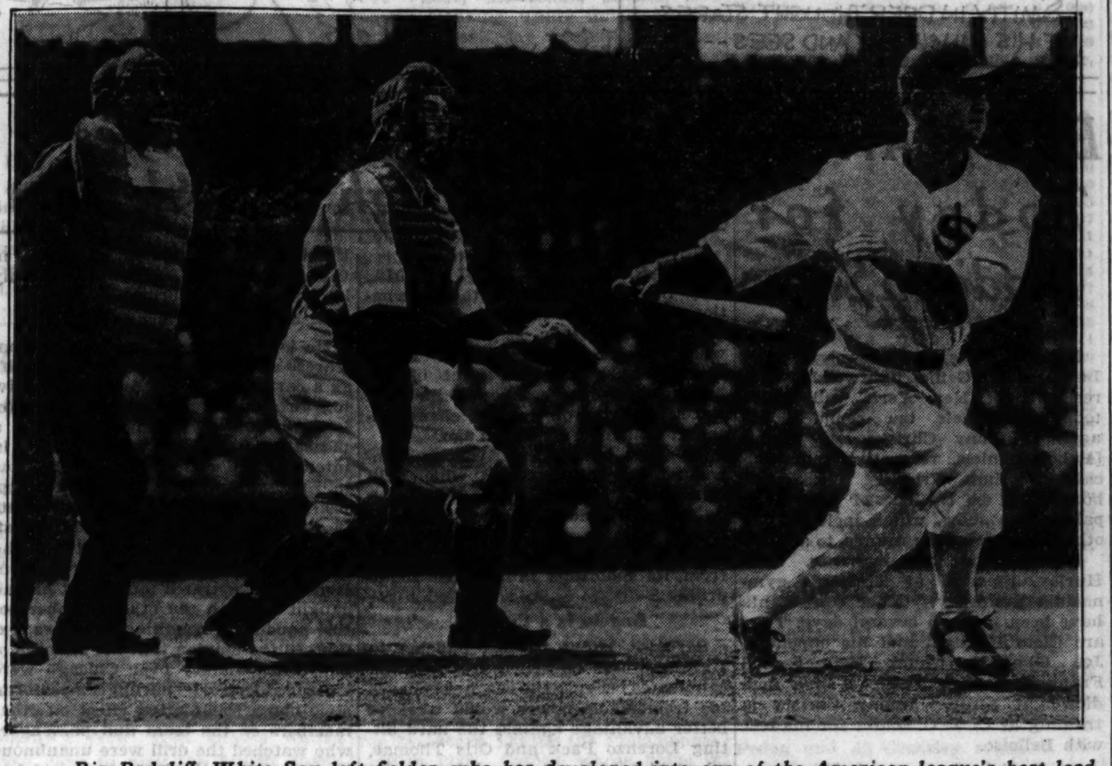

Rip Radcliff, White Sox left fielder, who has developed into one of the American league's best lead-off men, got the league leaders off on the right foot in yesterday's New York Yankee game at Comiskey park by doubling against the right center field wall. Here is a picture of Rip hitting the drive, with Catcher Bill Dickey, apparently amazed, watching the ball scream toward the fence. [TRIBUNE Photo.]

Quick, Watson, a Straitjacket for Our Cubs

BY EDWARD BURNS.
[Chicago Tribune Press Service.]

New York, May 7.—Rain, relentless rain, and the Cubs still haven't played a baseball game in May. Seven days of idleness for the Cubs. Seven games rained out, a scheduled off day being balanced by the fact that the Cubs and Giants yesterday had the whimsical notion two games could be played today.

Two games are scheduled for the farewell tomorrow, har, har!

Lon Warneke and Bill Lee are going to pitch tomorrow, ho, ho!

Mizzle and drizzle. Everybody is going crazy.

Owner P. K. Wrigley rushed Treasurer-Business Manager Boots Weber down here from Chicago with power of attorney to do something. But when Boots' train pulled in it was raining harder than ever. Weber couldn't stay the deluge. Maybe he'll go crazy too.

Tsk, Tsk, Napoleon.

Vice President Charley Grimm was in his bedchamber supplicating Allah to send along a good old fashioned dust storm. Dr. Andy Lotshaw, who took a beverage pledge six weeks ago, utters only guttural articulations. John Corriden, who coached at third base in the good old days when the Cubs played baseball, sobs because he knows that in a week the players will have forgotten all the secret signs it took him all spring to teach them. Assistant Manager Gabby Hartnett talks only in "igpay atinlay" and Warneke is raging because he didn't fetch along his musical saw.

Traveling Secretary Robert Lewis constantly is in a whirl of perturbation. At noon today he sprinted into the Grand Central station and bought thirty sleeper tickets for the Boston train that leaves here at 3 o'clock Thursday morning. Never in history have the Cubs left for any place at 3 o'clock in the morning. But they are going to Thursday morning unless tomorrow's double-header is called off early enough for them to catch an afternoon train.

Saving Up for Cubs, Eh?

Boston, strangely enough, has been one of the few major league cities not under the current deluge. But reports from there indicate that the outlook is just dandy for four days of Cub idleness, beginning Thursday.

Warneke hasn't pitched since he got knocked out in the brawl game at Wrigley field a week ago yesterday. Bill Lee hasn't pitched since he beat the Reds in Cincinnati on April 28, and Larry French hasn't started since the Reds trimmed him on April 27. Tex Carleton no longer is sure whether he throws with his right or left arm. He hasn't started since he won his first victory as a Cub on April 26.

But wait till next month. Every day a double-header. Everything a bargain for the fans. Little they care how hard the baseball reporters, or the athletes, have to work.

Talking It Over

BY ARCH WARD.

[Copyright: 1935: By The Chicago Tribune.]

HAVE you ever heard of a triple play being executed without a member of the team on the field touching the ball? . . . It happened in a game between St. Mary's college of Kansas and the Chilocco Indians in 1920. . . . St. Mary's had three men on bases with nobody out. . . . The batter hit a pop fly near second base and was called out on the infield fly rule. . . . The ball struck the runner, who was just off second base, and he was called out. . . . The ball then rolled toward first base and the runner who had been on first was so disgusted with developments that he picked up the ball and threw it out of the park, whereupon the umpire called him out to retire the side. . . . They still are saying "I don't believe it" in Ann Arbor to explanations of the injury that cost the Michigan track team the services of Neree Alix, two mile runner. . . . Alix keeled over with his leg broken and the large bone protruding while starting the last lap of the two mile run in the dual meet with California. . . . Physicians say the large muscle contracted so quickly and so tightly that the tibia and fibula bones snapped before Alix could stop. . . . Tony Cuccinello of the Dodgers makes mental bets on the horses, and he reports he is 2,000 mental dollars ahead. . . . The eggs on Gene Sarazen's Connecticut farm pay nearly all the feed

bills on the place. . . . Gene Tunney, retired undefeated heavyweight champion, will be 37 on May 25, and Tom Heeney, whom he stopped in eleven rounds in his last ring appearance in 1928, will be 36 on May 19.

Beans Reardon of the National league staf says umpiring is the softest job in the world. . . . "All we have to do," he explains, "is let 'em yell at us for two hours every day and we have the rest of the time to ourselves." . . . Benny Leonard is a medicine man now. . . . He has concocted a new rubbing liniment. . . . Capt. Roger Shanahan of the park police predicts the crowd that will turn out in Garfield park to welcome Italy's amateur boxing champions Sunday night will exceed the 200,000 that packed the same place in 1933 when the west side welcomed the Irish champions. . . . And the captain isn't an Italian, either. . . . Bert Shotton, whom the Phillies released as manager a year ago, is still drawing salary from the club on his two year contract. . . . Johnny Walsh, coach of the University of Wisconsin boxing team, is only 22 years old. . . . He is a junior in the law school. . . . He won the northwest amateur lightweight title at St. Thomas' academy. . . . Billy Tinker, 16 year old son of the Cubs' old shortstop, did a classical dance in a spring festival in Orlando, Fla. . . .

The Kentucky Derby field of 1892, 1899, and 1905 included only three horses.. . . Shibe park in Philadelphia, home of the Athletics, has been embellished with a spite fence to ruin the flourishing business in the roof bleachers atop nearby apartment buildings. . . .

Ten Years Ago Today.—Jocky LaVerne Fator rode five winners at Jamaica. . . . Gifford A. Cochran's 3 year old Coventry won the $52,700 Preakness. . . . Paavo Nurmi and Willie Ritola were suspended by the New York and Philadelphia A. A. U. for competing in an unsanctioned meet. . . .Babe Ruth went outdoors in a wheel chair for the first time in three weeks.

College Baseball

YESTERDAY'S RESULTS.

Chicago, 7; Illinois, 4.
Monmouth, 10; House of David, 7.
Western State, 6; Northwestern, 5 [10 innings].
Wisconsin, 13; Bradley, 9.

Home Run Leaders

Ott, Giants	7	Bonura, White Sox	6
Camilli, Phillies	6	Foxx, Athletics	6
J. Moore, Phillies	6		

JOE LOUIS K. O.'S GENE STANTON IN THIRD ROUND

Kalamazoo, Mich., May 7.—(AP)—Joe Louis, Chicago's 1934 Golden Gloves champion, knocked out Gene Stanton of Cleveland tonight in the third round of their scheduled six round bout. A left to the jaw ended the match and gave Louis his 22d consecutive victory and his eighteenth knockout.

POUND GOMEZ; LYONS ALLOWS ONLY 7 HITS

2 Rookie Sluggers Lead Attack.

BY IRVING VAUGHAN.

Even the high powered New York Yankees, who have reason to believe they are going to win a pennant, had to take one squarely on the chin yesterday when they met up with the league leading White Sox. The amazing first placers, anxious to please 8,000 cash patrons, stepped right out with four runs in the first two innings and that completed their attack for the day. But that batch of runs proved sufficient for them to triumph, 4 to 3.

It was the Sox's ninth victory in as many games played at home this season. It was their third straight of a new winning streak and the ninth in their last ten games. The triumph also served to pad their first place advantage to one and a half games over the second place Cleveland Indians. And it brought season's victory No. 2 for the 34 year old Ted Lyons, who pitched as if he suddenly had rolled back the calendar about ten years.

Who Is This Gomez?

Under the heading of necessary business the Sox stepped all over Vernon Gomez, the league's premier southpaw. Unhappily for himself, the Castillian had no luck, when it meant something, with the only two left handed hitters in the Sox attack. One of these, Rip Radcliff, assailed Gomez with doubles in the first and second innings. Vernon G. Washington, also an offside swinger, singled in each of these two innings. The four smashes by the left handed batters were mixed with safeties by Al Simmons, Jack Hayes, and Zeke Bonura, not to mention a couple of passes. That's how the four runs were scored.

After his distressing start Gomez made a proper survey of the layout and kept things in order until the end of the sixth, whereupon he was removed for a pinch hitter. Then appeared none other than Perce L. Malone, better known as Pat, who was banished last fall by the Cubs.

Pat Bears Down.

Pat stepped in to the accompaniment of some loud boos, which indicated a few Cub fans had strayed into the Sox stronghold. Despite the slightly unpleasant reception Pat put on an exhibition that was the next thing to perfect. All that he surrendered in two innings was one walk.

Although scored on in two different innings, only one of the mishaps could be charged against Lyons. In the first six innings he kept the Yankees so well in leash that only three hits appeared. One of these was good for a run in the fifth because Luke Appling fumbled for the lone Sox error. In the last three innings the enemy hits were a bit more plentiful, especially two in the eighth. The second of this pair was a home run by Tony Lazzeri, leaving the veteran Ted with only a one run lead. But it was enough.

Rip Smacks One.

Gomez's troubles in the first inning began with Radcliff's double which whistled into right center. Hayes' intended bunt popped into Dickey's hands in front of the plate. The next happening was slightly tainted with luck. Simmons lifted a high fly to short right and Selkirk elected to make the catch, not allowing for the fact that the wind was blowing the ball back toward the infield. The ball hit the ground for a double before Selkirk could arrive at the right spot. Radcliff went only as far as third on the phony hit.

Bonura was the next in line to cause Gomez some annoyance, but he did nothing more than poke a roller to short on which Radcliff was nipped at the plate. Washington followed with a one base drive too hot for Gehrig to hold. The hit scored Simmons. A pass to Appling filled the bases. Dykes also walked, which made it necessary for Bonura to score. The fun stopped suddenly on Sewell's grounder to Crosetti.

That Radcliff Again!

Lyons fanned in the second inning before Radcliff came up with his second double as the signal for two more runs. This drive also sailed into right and lacked only a few feet of clearing

[Continued on page 27, column 8.]

Nice One, Teddy

NEW YORK.	Ab	R	H	P	A	CHICAGO.	Ab	R	H	P	A
Hill,lf	5	0	2	2	0	Radcliff,lf	5	1	2	1	0
Rolfe,3b	4	0	0	2	2	Hayes,2b	4	1	2	2	1
Selkirk,rf	3	0	0	2	0	Sim'ons,cf	4	1	2	3	0
Gehrig,1b	4	1	2	7	0	Bonura,1b	4	1	1	9	2
Dickey,c	4	0	0	5	0	Wash't'n,rf	4	0	2	4	0
Lazzeri,2b	4	1	1	3	2	Appling,ss	3	0	0	4	1
Combs,cf	4	0	0	2	0	Dykes,3b	2	0	1	1	4
Crosetti,ss	2	1	1	1	4	Sewell,c	3	0	0	3	1
Gomez,p	2	0	1	0	0	Lyons,p	4	0	0	0	3
Malone,p	0	0	0	0	0						
	*33	3	7	24	8		33	4	10	27	12

*Saltzgaver batted for Gomez in seventh.

New York......................000 010 020—3
Chicago ....220 000 00*—4

Error—Appling. Runs batted in—Hill, Lazzeri [2], Hayes, Washington [2], Dykes. Two base hits—Radcliff [2], Simmons. Home run—Lazzeri. Sacrifices—Malone, Sewell. Left on bases—New York, 7; Chicago, 9. Bases on balls—Gomez, 2; Malone, 1; Lyons, 2. Struck out—Gomez, 2; Lyons, 1. Hits—Gomez, 10 in 6 innings; Malone, 0 in 2. Hit by pitcher—Lyons [Crosetti]. Losing pitcher—Gomez. Umpires — Owens and Ormsby. Time—1:46.

134 WILL SEEK CHICAGO PLACES IN OPEN GOLF

Tee Off Monday at Medinah Country Club.

One hundred and thirty-four golfers, fifty-six of whom are amateurs, will tee off next Monday at the Medinah Country club in the Chicago sectional qualifying round for the national open tournament.

Only 14 of the big field will have qualified for the open when all scores of the sectional test are posted. The battle for places in the select list is expected to be one of the toughest in years. The Chicago district, incidentally, has been allotted more places than any other district. Chicago also led the nation in entries filed with the United States Golf association.

The open will be decided over the Oakmont Country club course, Pittsburgh, Pa., June 6, 7, and 8.

Following are the Chicago sectional pairings, the first time given being for course No. 1, the second for course No. 3:

8:30 and 12:40—Stanley Pankman, Bob o' Link; *Ray Croslin, Oak Park; Sam Bernardi, Brierhill.

8:35 and 12:45—Al Huske, Elgin, Ill.; *H. F. Bowbeer, Chicago; *Bruce Michael, St. Charles.

8:40 and 12:50—Harry De May, Elmwood Park; *Harold Mathisen, Lincoln Park; Joe Flegel, Berwyn, Ill.

8:45 and 12:55—Bud Matteson, Ridge; *William Reed, Lawrence Grove; Bob Saielli, Exmoor C. C.

8:50 and 1:00—Frank Sally, Park Ridge; Herb Johnson, Butterfield; Russell Stonehouse, Indianapolis.

8:55 and 1:05—Eddie Gayer, Twin Orchard; *Hank Foley, Lisle; George H. Smock, Elmhurst.

9 and 1:10—Abe Espinosa, Chicago; *Don Armstrong, Aurora; George M. Smith, Onwentsia.

9:05 and 1:15—Jack Ledwon, Michigan City; *Cliff McKelvey, Decatur; Harry Adams, Hickory Hills.

9:10 and 1:20—Bob MacDonald, Chicago; John Watson, South Bend; *Al Andereggen, Lawrence Grove.

9:15 and 1:25—Dave Tosh, Sunset Ridge; Willis Foland, Sunset Ridge; *J. Gertenrich, Elmgate.

9:20 and 1:30—Denny Shute, Westward-Ho; Dick Metz, Lake Forest; *George Dawson, Glen Oak.

9:25 and 1:35—*M. Le Bosquet Jr., Chicago; Charles Penna, Medinah; J. P. Rouse, Highland Park.

9:30 and 1:40—Joseph Jemsek, Cog Hill; *Stanley J. Karr, Lawrence Grove; Victor Soitz, Southmoor.

9:35 and 1:45—*Billy Taylor, Bloomfield Hills, Michigan; Joe Paletti, Glencoe.

9:40 and 1:50—*Harold C. Burkhard, Olympia Fields; Jack White, Chicago; *Leslie S. Gordon, Indian Hill.

9:45 and 1:55—*David J. Fanning Edgewood Valley; Alan Baker, La Grange; *Joe Jugovic, York.

9:50 and 2:00—Tod Hardy, Chicago Parks; *Frank Flegel, Harlem; Johnny Bulla, Big Run.

9:55 and 2:05—Don Swisher, South Bend; *John Morrell, Glen Oak; Peter Henry, La Grange.

10 and 2:10—Charles Nordberg, Lake Forest; Jim Noonan, Lansing Airport; Marvin D. Stahl, Grand Rapids, Mich.

10:05 and 2:15—Tony Scavone, Chicago; *Ray Mecherle, Bloomington; *Fred W. Clayton Jr., Oak Park.

10:10 and 2:20—*William W. Geary Jr., Cog-Hill; Fred A. Pelcher, Hammond, Ind.; *Keith Johnson, Bloomington.

10:15 and 2:25—*John M. Foland, Gary, Ind.; Tom Morren, Highland Park; *John Hackett, Glen Oak.

In the following pairings the first time given is for course No. 3, the second for course No. 1:

8:30 and 12:40—*Don Hamilton, Beverly; Henry Culp, Elkhart, Ind.; John T. Gibson, Lombard.

8:35 and 12:45—*C. W. Becker, Elkhart; Al Megeff, Evergreen, Chicago; Johnny Lindstrom Jr., River Grove.

8:40 and 12:50—*A. L. Miller, Bob o' Link; Alex Stupple, Exmoor; Lew Waldron, Bensenville.

8:45 and 12:55—*John L. Banks, La Grange; Jim Foulis, Ruth Lake; Sandy Armour, Medinah.

8:50 and 1—*Arthur B. Sweet, Bob o' Link; *William B. Walrath Jr., Kildeer; Matt Matteson, Ridge.

8:55 and 1:05—*Peter H. Raap, Medinah; Wally Chamberlain, Bloomington; Don Gardner, Flossmoor.

9 and 1:10—*Charles Evans Jr., Edgewater; Harry Hampton, Beverly; *Winfield S. Day Jr., Elmhurst.

9:05 and 1:15—*Frank Grimm, Bloomington; *Fred Damaske, Winnetka; Gene J. Battistoni, Big Oaks.

9:10 and 1:20—Nick Huegel, Ridge; *Buddy Rust, Bloomington; Ren Smith, Oak Park.

9:15 and 1:25—Gunnar Nelson, Rockford; Frank Walsh, Bryn Mawr; *John Lehman, Olympia Fields.

9:20 and 1:30—*Ray Martin, Butterfield; John A. Drucker, Chicago; *Harvey G. Sheppard, White Pines.

9:25 and 1:35—John Reuter Jr., Niles Center; William H. Watts, Midlothian; G. Bert Carlson, Chicago.

9:30 and 1:40—*John A. Houston, Olympia Fields; David Cairns, Brookwood; John J. De Vries, Grand Rapids, Mich.

9:35 and 1:45—*George Cisar, La Grange; *William N. Cole, Paolo, Kas.; H. E. Walter, Gary, Ind.

9:40 and 1:50—Kenny Morine, South Bend; Eddie Williams, River Forest; *Bobby Diamond, Westmoreland.

9:45 and 1:55—Herman Uebele, La Porte, Ind.; Pat McDonald, Rolling Green; *Charles Smead, Elmhurst.

9:50 and 2—*B. T. Neal, Madison, Wis.; Terry McGovern, Chicago; *Bill Pierson, Harlem.

9:55 and 2:05—*Carl A. Hoff, Big Oaks; Alex Law, Old Elm; *Douglas Tweedie, Glen Oak.

10 and 2:10—Tommy Armour, Medinah; Jock Hutchison, Glen View; *Tom Robbins, Park Ridge.

10:05 and 2:15—Pete E. Pelcher, Hammond, Ind.; Arthur Toepke, Brookwood; Frank Garrity, Acacia.

10:10 and 2:20—Al Bluhm, Chicago; Stanley F. Pelcher, Hammond, Ind.; *Francis Jordan, Silver Lake.

10:15 and 2:25—*William Lorimer III., Crystal Lake; James Faltus, Longwood; *Edward J. Flowers, Grand Rapids.

10:20 and 2:30—*R. L. Phillips, La Porte, Ind.; J. H. Walter, Gary, Ind.; *John Graw, Blackheath.

*Amateur.

Indiana Tennis Team to Meet Illinois Today

Bloomington, Ind., May 7.—[Special.]—Four players have been selected by Coach Ralph Graham to represent Indiana in a tennis match tomorrow against the University of Illinois at Champaign, Ill. The players are Bob Oliver, Ed Tieman, Bus Purcell, and Walter Studer.

M'Larnin Reaches New York; Says He's Fit for Ross

New York, May 7.—[Special.]—Having completed his first train ride in five years, Jimmy McLarnin, world welterweight champion, arriving at Grand Central today, declared he was physically fit to defend his title against Barney Ross of Chicago, May 28 at the Polo grounds.

"I'm down to weight now," Jimmy said. "I've been boxing with my brother Benny, playing golf, chopping wood and doing a lot of walking. I probably weigh 146 pounds."

McLarnin made the trip east from Beverly Hills, Cal., by airplane and train and was met at the station by Pop Foster, his manager; Mike Jacobs, the promoter, and Barney O'Connor, a friend. The champion was grounded yesterday in Chicago because of unfavorable flying conditions.

TERRY AND THE PIRATES—JUST DROPPED IN FOR A SPAT

SMITTY—THE MAGIC BOX

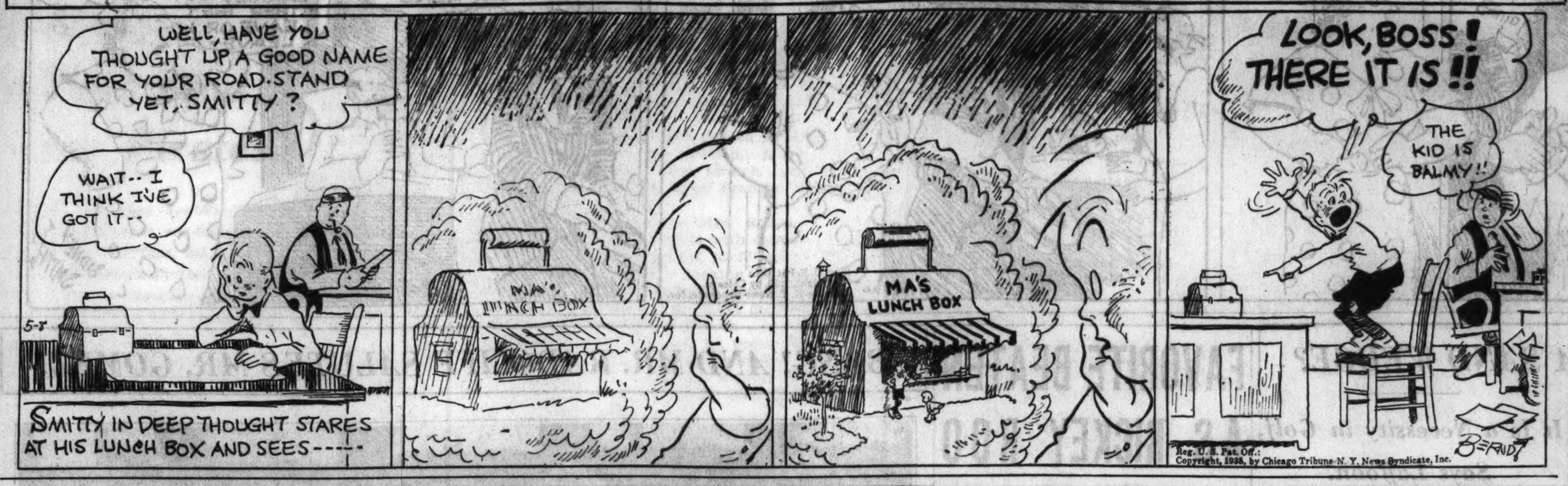

Boxers Arrive Today for Stadium Show

Mike Belloise, featherweight, and Leonard Del Genio, lightweight, both residents of New York, will arrive today for their ten round bouts against Jimmy Christy and Irving [Babe] Daniels, respectively, at Chicago Stadium Friday. These two boxers will be the last of the principals in the show, which includes two other matches at ten rounds, to appear.

Daniels and his manager, Jack Hurley, reported at Trafton's gymnasium yesterday. Other contestants have been in town several days. They are Cleto Locatelli and his opponent, Joe Ghnouly; Chuck Heffner and Frank Battaglia, principals in a middleweight scrap. Jimmy Christy is training at C. Y. O. center for his test with Belloise.

Daniels Sparks with Vlk.

Daniels opened drills by sparring with Eddie Vlk, who boxes Gene Higgins in the ten round main event at Midway arena Monday. Daniels is one of the most promising boxers developed in Minneapolis in quite a spell. He started his campaign in 1930 as an amateur and after losing only two decisions in about forty matches turned professional in 1933. In approximately 25 pro engagements he has been defeated only once. He has had eleven contests this year, winning all except one, which was called a drew.

Indications are the Heffner-Battaglia match will be one of the best on the card. Battaglia is making strenuous efforts to regain the high position he held two years ago. Thus far this year he has knocked out Solly Dukelsky at St. Paul Feb. 19 and twice won decisions from Al Diamond.

Battaglia Shows Power.

Battaglia displayed some of his old punching power yesterday when he dropped Carl Knowles of Savannah, Ga., with a right to the chin at Trafton's gym. Despite the fact Heffner did not learn of this accomplishment at the new Madison Square loop gymnasium where he is training, he tackled his two sparmates with a vim and vigor that boded ill for Battaglia. He lambasted one of them, Al Tuck, with every punch in his répertoire for two rounds, each of which was curtailed to save the sparmate from a knockout.

MILWAUKEE WINS MEET; LOYOLA 2D, ARMOUR IS THIRD

Winning 11 of the 14 events, Milwaukee State Teachers won two dual track meets at Loyola field yesterday. The Milwaukeeans defeated Loyola university, 80 to 32, and Armour Tech of Chicago 98½ to 27½. Although both meets were run at the same time, separate team totals were kept instead of scoring it as a triangular meet.

Loyola defeated Armour, 63 to 61, according to this scoring, by taking second place in the discus. All three teams were disqualified in the one mile relay, the last event on the program. Milwaukee and Armour runners, after dropping batons which their teammates picked up, were ruled out, while Loyola was disqualified for passing the baton outside its zone.

Deblitz of Milwaukee won the 100 yard dash and broad jump and Hootkin, his teammate took the shot and discus. Capt. Tom McGinnis of Loyola tied the stadium record of 51.9 seconds in the quarter mile, despite a slow track and a brisk wind.

MONMOUTH WINS.

Monmouth, Ill., May 7.—[Special.]—The Monmouth college baseball team defeated the House of David, 10 to 7, here this afternoon. Joe Reid, Monmouth catcher, hit a home run with two on.

THRILLS National Open Championship SPILLS
AUTO RACES

TONIGHT at 8:15
Prices. 50c, $1.00, $1.50, plus tax
SEATS NOW SELLING
Bond's, 65 W. Madison, State 6484
Seeley 5300. Harmon's Stadium
Grill. 1824 W. Madison, Seeley 5300
CHICAGO STADIUM

Italy's Champion Punches Hard Enough to Rock Ship

[Chicago Tribune Press Service.]

ABOARD S. S. CONTE DI SAVOIA, May 7.—Italian hopes in the International Golden Gloves bouts at the Chicago Stadium May 22 soared today when Angelo Saruggia, the Milan truck driver, who will fight in the heavyweight match, showed his best since his triumph in the championship tournament six weeks ago.

Working out in the spacious gymnasium aboard this liner, which will bring the Italian team to New York on Thursday morning, Saruggia hammered two sparring partners around the ring and nearly tore the big bag from its moorings in a three round drill.

Angelo Is a Puncher.

Saruggia is the hardest puncher in Italy and was chosen over two other candidates because the coaches believed his tremendous power would work to better advantage against the hard hitting Lorenzo Pack and Otis Thomas, who will fight it out in training to represent Chicago. The other Italian candidates are excellent boxers, but were not so superior to Saruggia in this respect to offset the Milan truck driver's knockout prowess.

Saruggia knocked out all his opponents in preliminary matches and in the final tourney in Milan he reached his competitive peak when he knocked out the Venetian, Scherl, in the second round. It was the only knockout of the tourney.

He Is 26 Years Old.

He is 26 years old and comes from Varese in Lombardy. He began life as a carter and then advanced to driving an auto truck. He is a tall, athlethic appearing young man with a pleasant smile. He is no novice in international competition for he was in England and Ireland last year, appearing successfully in amateur bouts in London, Nottingham, and Belfast.

When Saruggia, who reported to the squad the day before the departure from Rome, demonstrated today that he had caught up with the other members of the squad in condition, coaches expressed the opinion that the chances of an Italian victory over Chicago were enhanced twofold. Saruggia's performance had a stimulating effect on other members of the team and passengers who watched the drill were unanimous in declaring it the best the squad has held aboard ship.

All members of the party are anxiously awaiting Thursday's arrival in New York. So eager are the boxers that three hurried to the rail this morning in hopes of catching sight of the Statue of Liberty. Coaches had to explain there would be no sight of America until Thursday.

Dizzy Explains Why Cardinals Should Repeat

New York, May 7.—(AP)—Well, sir, J. Herman [Dizzy] Dean has things all figured out so that the New York Giants can't possibly win the National league pennant and the St. Louis Cardinals can't possibly lose.

"It's this way," announced a very calm pitching expert as rain drummed down on New York's byways. "We've got the best club in baseball. We're the world champions. We'll win close to 100 games this year. The Giants won't. That makes it."

As a matter of fact, J. Herman, who with Brother Daffy was absolutely poison to the Giants last year, losing only two games between them to the New Yorkers all season, thinks the Chicago Cubs are the most dangerous bunch the Cards must contend with.

"Giants Are Old Men."

"Freddy Fitzsimmons must win 15 games for the Giants if they're to stay up there. Joe Moore won't hit like he did last year. That's an old ball club. It's liable to come all apart any time, and Fitz may be the tipoff.

"Look at the records so far. We've been playing the toughest clubs in the league—the Cubs, Pirates, and Reds—and don't think those Reds' aren't tough. They're going to be bad news for every one all year. Against that kind of opposition we've won nine and lost seven. The Giants have been playing much weaker teams—Phillies, Braves, Brooklyn. They've won nine, lost three. We won as many as they did, and look who we beat."

Forty Games for the Deans.

Dizzy figures he and Brother Daffy will win 40 games between them; that Lefty Willie Walker, who has already won three, will win at least a dozen more, and Wild Bill Hallahan will be good for another fifteen. He rates Bud Tinning good for ten, Jess Haines five, and the rest of the staf ten more. That totals 95 games, and the Cards won last year with 94.

"See?" says Dizzy. "We can't lose."

While mathematically bent, Dizzy went on to analyze the Cub pitching staf he considers so dangerous.

"I'm figuring them very low when I say Warneke will win 22, Carleton and French 18 each, Root 15 and young Henshaw 10," Dizzy said. "That's 83 games. If they dig up another 10, and Warneke might win all of them for 'em, they're second anyway, aren't they?"

He Wanted Babe to Hit.

Diz doesn't feel the exultation he might over striking out Babe Ruth in Boston after hitting a home run over the old fellow's head.

"I threw that third strike as fast as I could right down his alley and he missed it by considerable," he said. "Honest, I was pulling for him to slap it into the bleachers. I wanted to see him even it up for the day.

"But that don't mean anything," he warned quickly. "He's still the Babe and if you've got any brains you don't trifle with him twice."

Golden Gloves Movie Schedule

Golden Gloves Champions, official motion picture of THE CHICAGO TRIBUNE's 1935 boxing tournament, may be seen today and tomorrow at the following theaters:

TODAY—Calumet, Hammond, Ind.; Roseland, Chicago; Luna, Kankakee.

TOMORROW — Calumet, Hammond, Ind.; Roseland, Chicago; Luna, Kankakee.

COLLEGE TRACK.

Iowa Wesleyan, 68 8-10; Parsons, 61 2-10.

Illinois Nine Is Beaten by Chicago, 7-4

Champaign, Ill., May 7.—[Special.]—The University of Chicago baseball team beat Illinois today. Profiting by a bad inning on the part of the Illini and maintaining their lead through Yedor's pitching, Chicago won, 7 to 4.

This gave the Maroons the lead in the Big Ten standing with three victories and one defeat. Illinois has won fiv, and lost two.

The Illini led with three runs until the fifth, when a combination of bases on balls, errors, and two singles netted five runs for Chicago. The Maroons added two in the sixth. In the seventh, Yedor retired the Illini after they had filled the bases. Duffner scored on Moyer's hit in the ninth, but Yedor checked the rally. Score:

Chicago	000	052	000—7	6	2
Illinois	012	000	001—4	5	4

Batteries—Laird, Yedor, and Shipway; Berg, Swanson, Pershell, and Kowalski, Russell, Humbracht.

WISCONSIN BEATS BRADLEY.

Madison, Wis., May 7.—[Special.]—The University of Wisconsin baseball team today trounced Bradley Tech, 13 to 9, despite seven errors in the field. The Badgers collected 17 hits off Engelhorne and Handley while Bradley made 12 off Tomek and Nelson. Wisconsin took a 5 to 4 lead by scoring four runs in the third, then added four more in the fourth.

Tomek was hit in the head by Stan Ferris, third baseman, in throwing to first base in the second inning. He was knocked unconscious, but wasn't seriously injured. Burdette and Gruber led Bradley with three and two hits, respectively, the latter collecting two triples. Steve Rondone, Racine catcher, gathered two triples and a double to lead Wisconsin. Score:

Bradley	112	001	211— 9	12	4
Wisconsin	104	401	21*—13	17	7

Batteries—Engelhorne, Handley, and Lintz; Tomek, Nelson and Rondone.

N. U. LOSES IN 10TH, 6-5.

The Western State Teachers college baseball team pushed over a run in the tenth inning yesterday at Roycemore field, Evanston, to defeat Northwestern, 6 to 5, and sweep the two game home and home series with the Wildcats. Western State captured an early season contest, 9 to 6.

Brandt, who relieved Preston in the sixth with the bases full, two out and four runs home, was credited with the victory and Kimbell, Pederson's successor was charged with the defeat. Score:

Western State	000	014	000	1—6	7	2
Northwestern	000	004	010	0—5	10	3

Batteries—Preston, Brandt and Emery; Pedersen, Kimball and Claborn.

The Purple will depart this morning for South Bend, Ind., where Notre Dame will be met this afternoon.

Finland Agrees to Meet Sweden, So Nurmi Quits

[Chicago Tribune Press Service.]

HELSINGFORS, May 7.—[Special.]—Paavo Nurmi, famous long distance runner, has resigned from the Finnish Athletic association, it was announced today. Nurmi also quit his position of training Finnish athletes for the Olympic games. His action followed Finland's decision to resume athletic relations with Sweden.

Finland has not met Sweden since 1932, when it was charged that Nurmi was a professional. The charges were made by the International Amateur Athletic association through its Swedish president, J. A. Edstrom. However, the Finnish association declined to regard Nurmi as a professional.

THOM WRESTLES DALE HADDOCK ON MARIGOLD MAT

Billy Thom of Bloomington, Ind., and Dale Haddock, Birmingham, Ala., will meet in the windup bout of the wrestling show tonight at Marigold Gardens, Broadway and Grace street. Thom, who held a Big Ten wrestling title during his college days, serves as mat coach and is a football scout at the University of Indiana. Preliminary matches will bring together Zack Malkov and Jim Goodrich, Fred Kimball and Lou Talaber, Johnny Silvey and Ernie Peterson, and Al Woznika and Jim Bartell.

PROVISO DEFEATS EVANSTON, 5-4; DEERFIELD WINS

Crane Is Beaten, 10-9, by Kelvyn Park.

Prep Baseball

GAMES TODAY.

Amundsen vs. Senn at Winnemac park.
Roosevelt vs. Schurz at Spencer Coals park.
Crane vs. Farragut at McKinley park.
Marshall vs. Austin at McKinley park.
Hyde Park vs. Lindblom at Byrne field.
Tilden vs. Englewood at Hamilton park.
Harper vs. Phillips at Washington park.
Morgan Park vs. Calumet at Hamilton park.
Fenger vs. Parker at Hamilton park.
Bowen vs. Hirsch at Grand Crossing park.
Deerfield at Morton.

Proviso and Deerfield of the Suburban league, and Kelvyn park of the City league, were victors in three baseball games played yesterday.

Proviso scored its third league victory by winning from Evanston, 5 to 4. A rally in the fourth inning netted the victors two runs, while Evanston was held scoreless the remainder of the game by Wallace.

Deerfield Beats New Trier.

In the other Suburban league contest Deerfield defeated New Trier, 2 to 1, in a pitchers' battle. The Deerfield nine gathered two runs off Pitcher Glover in the first inning, while New Trier was only able to register one run in the fifth inning. Pitcher Maiman held New Trier to two hits, while Glover allowed five hits.

Kelvyn Park Wins.

In the only Chicago Public High School league game Kelvyn park defeated Crane, 10 to 9, to hand the latter team its fourth west section setback. Kelvyn park rallied in the sixth inning to score seven runs.

Proviso	021	200	0—5	6	4
Evanston	220	000	0—4	7	5

Batteries—Wallace and Urbelis; Hook and Collins.

Kelvyn Park	200	107	0—10	7	4
Crane	023	210	1— 9	10	4

Batteries—Hoffman, Bonik and Kadera; Nosalik, Bitters and Staikoff.

New Trier	000	010	0—1	2	1
Deerfield	200	000	0—2	5	2

Glover and Bucher; Maiman and Schwartz.

Two hundred and twenty-three entrants representing 19 schools from five counties will compete in the state high school district track and field meet which will be held at Proviso Township High school in Maywood Saturday morning and afternoon.

York and Glenbard head the entry list with the former sending 27 and the latter 21 men to compete. Among some of the other schools with large entries are Downers Grove, 12; Joliet, 18; Naperville, 19; Elgin, 16; La Grange, 16, and Proviso, 14.

First and second place winners will be eligible to compete in the state meet which will be held at Urbana.

Hinsdale scored 79 points to win the fourth annual Little Four West Suburban track meet held at Downers Grove yesterday.

Downers Grove finished second with 58, and West Chicago placed third with 47. Riverside, the fourth school competing, placed last with 30.

Pesetski of West Chicago and Meyer of Hinsdale tied for high point honors with a total of 14.

VAN CAMP OF COLONELS WEDS DAVENPORT GIRL

Davenport, Ia., May 7.—[Special.]—Al Van Camp, a member of the Louisville club of the American Association league, and Miss Eloise T. Arnold of Davenport were married here this morning at Sacred Heart cathedral. The couple left immediately for Milwaukee, where the Louisville club is playing. The couple will live in Louisville. Van Camp also played with the Des Moines team in the Western league and for two years was with the Boston Red Sox.

Auto Races to Be Held Tonight at Chicago Stadium

Midget auto racing will be introduced tonight at the Chicago Stadium with a 12 event program. More than 30 drivers are entered in the races, which are billed as events to decide national championships. The feature 30 lap race with an $800 purse has attracted Louie Schneider, Jimmy Snyder, Ronny Householder, Wally Mitchell, and Ernie Carlson. These five are considered the leading contenders, but Doc Shanebrook, Jack Petticord, Harry Hunt, Chicagoans, and others, are conceded chances to win.

Tony Willman's claim to local leadership may end tonight when Householder, rated as one of the best midget pilots, steps on the gas.

The banked Stadium track should enable the drivers to break indoor racing records. Heretofore indoor tracks have not been banked, with the result that the pilots were forced to slack up when coming to the turns.

BUILDS NEW CAR

Pat Warren, builder of miniature auto racing motors and also a pilot, will have a new car for the races to be held at the 124th Field Artillery armory Sunday night. Red Woodworth, former Northwestern football star and now a builder of racing machines, is helping Warren get the car ready.

The cars Sunday will give the Midwest Auto Racing association final point standing on the drivers and the first fifteen pilots will qualify for the meet that opens the outdoor season at Soldiers' field a week from Sunday.

THEY'RE SWEEPING THE COUNTRY!
• Buy the new Lewis French-Shorts and shirts—and you'll get a new thrill in underwear comfort! They're air-cooled...fit like another skin...and give you new freedom! At all better men's stores. Shorts & Shirts, 50c to $2.50 each.
LEWIS STREAMLINED *FRENCH-SHORTS
*T.-M. Appl. Pend. French-Shorts

BOAT & SPORTS SHOW
MAY 5 TO 12 NAVY PIER
CHICAGO'S DAZZLING ANNUAL Out of Doors SPORTS DISPLAY
OPEN 1 TO 11 P.M. • ADMISSION 40 CENTS

SOUTHERN LIMITED!
MEMPHIS · CHATTANOOGA
NASHVILLE · NEW ORLEANS
HOT SPRINGS
ATLANTA · BIRMINGHAM
JACKSONVILLE · MIAMI
35 W. VAN BUREN ST.
Phone WABash 4050
Shortest-Fastest BUS Route to the SOUTH

You'll feel better the morning after if you ask for Gordon's the night before
GORDON'S GIN
THE HEART OF A GOOD COCKTAIL

Now— Major Size
LA PALINA CIGAR
2 for 15¢
More than 300,000,000 SOLD FOR 10¢
Distributors: CASSEL CIGAR CO., 1423 South Halsted St., Chicago, Ill. Phone Canal 3825.

TIGERS DEFEAT ATHLETICS, 5-3, FOR 5TH STRAIGHT

Detroit Piles Up 12 Hits Off Cain, Marcum.

Detroit, Mich., May 7.—(AP)—The Detroit Tigers let loose with a barrage of 12 hits today as they defeated the Philadelphia Athletics, 5 to 3, for their fifth straight victory.

While the Tigers were getting to Merritt Cain for eight of their hits and four of their runs in the first five innings and Johnny Marcum for the remainder, Tommy Bridges set the Athletics down with five hits. One of the latter was a fluke home run by Wally Moses in the eighth.

The ball landed on the right field railing and bounded far out of reach of Goose Goslin. Jimmy Foxx, who played the first five innings at third and then shifted to behind the plate, was on base at the time and scored ahead of Moses. The other Philadelphia run was a gift, coming in the sixth when Bridges walked four men.

PHILADELPHIA.	Ab	R	H	P	A
Finney.1b	5	0	0	11	1
Cramer.cf	4	1	2	1	0
Johnson.lf	2	0	0	2	0
Foxx.3b.c	4	1	1	3	0
McNair.ss	3	0	0	3	3
Moses.rf	3	1	1	0	0
Warst'r.2b	3	0	1	3	4
Berry.c	2	0	0	1	1
New'me.3b	0	0	0	0	1
Cain.p	2	0	0	0	0
Marcum.p	2	0	0	0	1
†Higgins	0	0	0	0	0
‡Hooks	0	0	0	0	0
	*31	3	5	24	11

DETROIT.	Ab	R	H	P	A
White.cf	4	1	2	3	0
Cochrane.c	5	0	2	7	1
Gehr'er.2b	4	1	2	0	5
Green'g.1b	3	2	0	10	0
Goslin.rf	3	1	0	1	0
Rogell.ss	4	0	3	2	3
Walker.lf	4	0	2	1	0
Owen.3b	3	0	0	3	0
Bridges.p	4	0	1	0	3
	34	5	12	27	12

*Coleman batted for Berry in sixth. †Higgins batted for Newsome in ninth. ‡Hookes ran for Higgins in ninth.

Philadelphia	000	001	020—3
Detroit	012	010	01*—5

Error—McNair. Runs batted in—Walker [2], Rogell [2], Moses [2], Warstler, Greenberg. Two base hits—Cramer, Cochrane. Home run—Moses. Double plays—Cochrane to Owen; Warstler to McNair to Finney; Warstler to Finney; Finney to McNair to Finney. Left on bases—Detroit, 12; Philadelphia, 8. Bases on balls—Bridges, 6; Cain, 5; Marcum, 2. Strike outs—Bridges, 5; Cain, 1; Marcum, 2. Hits—Cain, 8 in 5; Marcum, 4 in 3. Hit by pitcher—Bridges [Moses]. Losing pitcher—Cain. Umpires—Geisel, Moriarty. Time—2:11.

SENATORS, 7; BROWNS, 3.

St. Louis, Mo., May 7.—(AP)—Rogers Hornsby sent five pitchers against the Washington Senators today, but the early season St. Louis jinx remained unshaken and the Browns lost their ninth straight game, 7 to 3. Returning to the diamond after a six day rest enforced by wet grounds, the Browns found their pitching department little improved by the layoff and their batsmen were ineffectual against the veteran southpaw, Earl Whitehill.

Buddy Myer, Senator second baseman, led the Washington batsmen with a double, two singles, and a home run in five times up. His homer in the sixth bounced off the right field pavilion and scored Whitehill. Score:

WASHINGTON.	AB	R	H	P	A
Myer.2b	5	2	4	4	5
Stone.rf	5	1	4	2	0
Manush.lf	2	0	0	3	0
Kuhel.1b	5	0	0	8	0
Travis.3b	5	1	2	0	3
Bolton.c	5	1	1	5	0
Powell.cf	5	1	2	4	0
Lary.ss	5	0	0	1	2
Whitehill.p	3	1	0	0	1
	40	7	13	27	11

ST. LOUIS.	Ab	R	H	P	A
Clift.3b	3	0	0	3	1
West.cf	5	0	2	4	0
Burns.1b	5	1	0	11	0
Pepper.lf	4	0	1	1	0
Bell.rf	4	0	1	4	0
Hemsley.c	3	1	1	1	2
Melillo.2b	4	0	1	0	5
Strange.ss	3	0	2	2	4
Newsom.p	0	0	0	0	1
Coffman.p	0	0	0	0	0
Walkup.p	0	0	0	0	1
Thomas.p	0	0	0	0	1
Andrews.p	0	0	0	0	0
Grube.c	2	1	1	1	0
*Heath	0	0	0	0	0
†Beima	0	0	0	0	0
	33	3	9	27	15

*Batted for Coffman in fifth. †Batted for Thomas in eighth.

Washington	200	302	000—7
St. Louis	000	011	100—3

Errors—Strange [2]. Runs batted in—Stone, Travis, Bolton, Powell, Myer [2], Strange, Bell, West. Two base hits—Myer, Stone [2], Strange, Pepper. Three base hits—Travis, Powell. Home run—Myer. Sacrifice—Newsom. Double plays—Travis to Myer to Kuhel [2]. Thomas to Strange to Burns. Left on bases—Washington, 10; St. Louis, 10. Bases on balls—Whitehill, 6; Newsom, 1; Walkup, 1. Struck out—Whitehill, 4. Hits—Newsom, 6 in 3 [none out in fourth]; Coffman, 3 in 2; Walkup, 2 in 2; Thomas, 1 in 1; Andrews, 1 in 1. Hit by pitcher—Coffman [Manush], Walkup [Manush]. Losing pitcher—Newsom. Umpires—Summers, Quinn, and McGowan. Time—2:07.

Joe McCarthy, Yankees' Manager, Much Improved

New York, May 7.—[Special.]—Joe McCarthy, manager of the New York Yankees, was "doing nicely and much improved" today in his apartment here, a spokesman for his physician, Dr. Miguel Elias, said this afternoon. McCarthy has been ill for the last ten days with influenza.

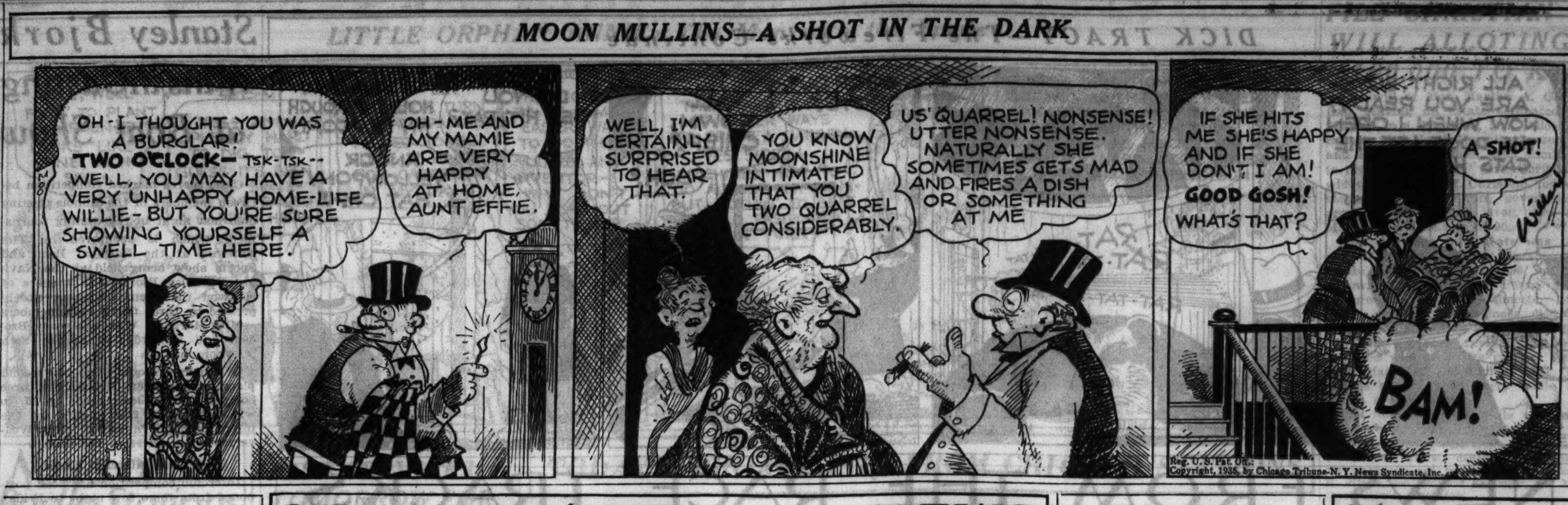

Cy Blanton Is Real Find for Pirates

Pittsburgh, Pa., May 7.—(AP)—William [Bill] Benswanger, son-in-law of the late Barney Dreyfuss, sat at his desk in the Pittsburgh Pirates' offices chuckling. He was checking over the one bright spot of his 1935 team, the record of a curly redhaired pitcher named Darrell Elijah Blanton, but better known as Cy, an affectionate term given the 25 year old Shawnee, Okla., lad by some Greensboro, N. C., wit.

"And the Cardinals once had him," goes on Benswanger. "But then they have a lot of them, don't they?"

Becomes Free Agent.

Blanton belonged to the Cards in 1931 when he pitched for Greensboro, but was released to Springfield, Mo., then Independence, Kas.; Joplin, Mo., and Hutchinson, Kas., finally becoming a free agent because he was willing to waive back salary due him.

A paper which Benswanger is fondling gives Blanton's brief but amazing record with the Pirates:

April 19—Beat St. Louis 3-0 with one hit, fanned 6.

April 24—Beat Cincinnati, 6-2; 6 hits, fanned 11.

April 29—Beat St. Louis and Dizzy Dean, 3-2; 8 hits, fanned 5.

May 4—Beat Brooklyn, 1-0; 3 hits, fanned 6.

May 6—Saved Boston game, pitching one inning, fanning 2.

Total: Won 4, fanned 30, pitched 37 innings, earned run per game 0.74.

Fanned 20 in One Game.

"Not quite as good as he was in the minors," goes on Bill. "You know in 1933 he pitched 256 innings in the Western league and fanned 184, including 20 in one game. Last year with Albany he fanned 20 in one night game and 18 in a day game."

AMERICAN GIANTS MEET CUBANS AT TOLEDO TODAY

STANDING.

	W	L		W	L
Philadelphia	2	0	Newark	0	2
Brooklyn	2		Homestead, Pa.	0	2
Chicago	1		Pittsburgh	0	0
New York	0	1	Detroit	0	0

Inclement weather played havoc with the opening week's schedule in the Negro National Baseball league, none of the teams being able to play its entire four game series over the week end.

However, both Philadelphia and Brooklyn managed to play and win two games and Chicago's American Giants took the only game played with the New York Cubans to lead the league with 1.000 percentages.

The Giants and Cubans moved over to Toledo to play off two of their postponed contests today and tomorrow. On Saturday the Giants open a four game series with the Detroit Elite Giants at American Giants' park, while Brooklyn will be at Philadelphia, Homestead at Newark, and New York at Pittsburgh for similar engagements, consisting of single games Saturday and Monday and doubleheaders on Sunday.

IN the WAKE of the NEWS

WAKE MAIL BOX.

DEAR WAKE: I haven't much patience with those Kentucky Derby celebrants who return with a hangover headache, moans about being "gyped," vows of "never again," only to return the following spring with the same results—a similar headache, moans, and vows. There is no compulsion about attending this great annual sporting event.

Yes, hotels do raise their rates. Yet with rooms at $15 per day for two persons, Derby period minimum of three days, it is no worse than Florida hotels do to you for the active season. Food prices in the better hotels and restaurants are tilted, but no higher than first class places in Chicago and New York. Service is slow—I complain about that, but accept it because Derby time is Louisville's maximum load of guests—and I don't mean load referring to bourbon, although it's the maximum load that way, too.

But one need not be "gyped" if he shops around. The chamber of commerce maintains a rooming house bureau which, according to local papers, placed 18,000 visitors in private homes. Plenty of eating places serve meals at normal or only slightly raised prices. My point is you don't have to go, and if you do go you don't have to be "stuck." Went and Glad of It.

Louisville this year reached its limit in applying financial pressure on visitors. Rooms at $15 and $20 per day, poor food and high prices in hotel dining rooms, inadequate service.

I expected to pay for my brief stay at the Derby, but when breakfast in the most moderately priced coffee shop jumps from 40 cents to $1.25 for the same light morning meal which I require it's taking it too fast.

Furthermore, I got all wet trying to see the Derby, lost a bet on Nellie Flag, couldn't get a cab back to hotel, and it took two hours—yes, two hours—on street cars because of trafic congestion. Will W-G-N have a broadcast of the race next year?

One Time Derby Fan.

* *

A Long Shot.

In a last race at Louisville Billy Smith, member of the Kentucky racing commission, owner of several good horses and president of the Standard Oil Company of Kentucky, had combined with a party of friends in a wager on Haggerson. Although not heavy betters, their speculation placed on the 4 to 5 favorite would have made them even on the day if successful.

Haggerson opened up a big gap, led into the stretch, faded gradually through the stretch, and was overtaken by Mary Francine by a neck at the wire.

Up came Mrs. Smith to the disgusted coterie with squeals of delight. "Why all the joy?" asked Billy with something lacking in the cordiality for which he is noted. Mrs. Smith exhibited a $2 ticket on Mary Francine calling for $169.40.

"And they let people like that into a race track," remarked Billy to The Wake, but not without a bit of pride, we suspect, in Mrs. Smith's perspicacity.

* *

This Wake Is Conducted by Harvey T. Woodruff. Help! Help!

* *

Revised Version.

You can't beat all the trains to all the crossings all the time.

Isabelle of Byron.

* *

Signs of the Times.

On the window of Sylvania's café in Earlham, Ill.: "If You Drive the Old Man to Drink, Drive Him in Here."

Bert Hubbard.

Moving Day Memories.

We're in a state of chaos!
Disorder now holds sway!
Nothing's in its proper place
For this is Moving day!

The skillet's in the bathtub,
The razor's in the sink!
"Tooth paste and talcum powder?"—
"Well, now, l-e-t me t-h-i-n-k!"

The floors, of course, are rugless,
My steps in every room,
Even when I'm careful,
Make a fearful "boom"!

No curtains at the windows,
They look like staring eyes;
Just as though this moving mess
Filled them with surprise!

How I hate this hub-bub!
Henceforth I shall pray
That if my family moves again
I'll be miles away!

Emily M. Hilsabeck.

* *

Do You Remember Way Back When:

A parishioner attended Sunday evening service, he carried a lantern which he left in the vestibule to guide him home along the dark village streets?—Mrs. John Bruce, Freeport, Ill.

Minor Leagues

AMERICAN ASSOCIATION.

	W.	L.	Pct.		W.	L.	Pct.
Ind'polis	13	3	.813	Col'mbus	9	9	.500
St. Paul	12	6	.667	K. City	6	9	.400
Minn'polis	11	8	.579	Louisville	6	14	.300
Milw'kee	8	6	.571	Toledo	5	15	.250

YESTERDAY'S RESULTS.

AMERICAN ASSOCIATION.

Minneapolis, 4; Columbus, 2.
[Called end of sixth, rain.]
Louisville, 6; Milwaukee, 4.
St. Paul, 4; Toledo, 3.
[Called end of eighth, rain.]
Indianapolis at Kansas City, rain.

SOUTHERN ASSOCIATION.

Memphis, 3-3; Knoxville, 2-1.
Atlanta, 5; Little Rock, 2.
Nashville, 11; Birmingham, 2.
New Orleans, 4; Chattanooga, 2.

PACIFIC COAST.

Los Angeles, 4; San Francisco, 3.

NORTHERN LEAGUE.

Greater Grand Forks, 3; Crookston, 2.
Superior, 6; Eau Claire, 3.
Winnipeg, 9; Fargo-Moorehead, 9 [tie, called in sixth, darkness].
Brainerd, 14; Duluth, 12.

THREE EYE LEAGUE.

Bloomington, 5; Terre Haute, 4.
Peoria, 4; Fort Wayne, 0.

TEXAS LEAGUE.

Oklahoma City, 4; Tulsa, 2.
Fort Worth, 6; San Antonio, 3.
Beaumont, 4; Dallas, 3.
Galveston, 4; Houston, 2.

PHILS KEPT IDLE 8TH DAY IN ROW; CLAIM RECORD

Philadelphia, Pa., May 7.—(AP)—The Phillies were claiming some kind of long distance record today as their sixth straight game was rained out and they were kept idle for the eighth consecutive day.

Meantime, old time fans, keeping far from the water soaked ball park, recalled the world series of 1911, when Connie Mack's Athletics and John McGraw's New York Giants waited seven days to play the fourth championship game here because of bad weather.

Although no figures were available, the Phils' office said it believed eight straight days of idleness had never been equaled in a National league season.

Sox to Use Jones Against Yanks Today

Old Sam Jones, who has had a week of rest since his setback at Cleveland, will try his 42 year old wizardry against the Yankees in the final of the series this afternoon. Johnny Broaca, the Yale grad who has won two without losing this season, is the probable Yank starter.

Two of the Sox notables succumbed to the recent chilly weather. Both Joe Vance, the rookie pitcher, and Marty Hopkins, utility infielder, were interned yesterday because of severe colds.

When the Sox scored in the first inning it marked the fourteenth time in sixteen games played that they beat the opposition to the first punch.

Lou Comiskey, the Sox president, will play genial host this noon to the Chicago and New York baseball scribes. The scene will be the new pressroom at the park and the food will be spaghetti with more spaghetti.

The upper and lower decks of the left field pavilion were loaded down with 5,000 boy members of the school safety patrol. They were guests of the management.

CARDINALS BUY PITCHER COLLINS FROM PHILLIES

Philadelphia, Pa., May 7.—[Special.]—Phil Collins, member of the Phillies' pitching staf, today was sold to the St. Louis Cardinals. President Gerald Nugent of the Phillies, who announced the sale, declined to disclose the amount paid for the right hander.

Collins has been with the Phillies for five years, joining the Philadelphia club in 1928. Collins, whose home is in Chicago, was given his major league start by the Chicago Cubs, who picked him up in 1924 and later sent him to Terre Haute, Ind.

COLLEGE TENNIS.

Iowa, 6; Coe, 0.
Maryland, 4; Virginia P. I., 1.

Cubs and Sox Up to Date Averages

SOX.

	Ab	R	H	2B	3B	HR	RBI	Pct.
Wyatt	1	0	1	0	0	0	0	1.000
Shea	2	0	1	0	0	0	1	.500
Hayes	69	14	25	2	0	1	8	.362
Dykes	39	5	15	1	1	0	5	.333
Haas	3	0	1	0	0	0	1	.333
Wash'ton	70	10	23	7	0	2	12	.329
Bonura	61	20	19	3	0	6	17	.311
Simmons	68	12	20	3	0	3	14	.294
Vance	7	2	2	0	0	0	1	.286
Radcliff	72	16	20	3	3	3	14	.278
Sewell	58	8	16	2	0	0	10	.276
Appling	48	9	15	2	0	1	12	.270
Kennedy	4	0	1	0	0	0	0	.250
Hopkins	17	2	4	1	0	0	1	.235
Lyons	10	2	2	0	0	0	0	.200
Jones	5	3	1	0	0	0	0	.200
Earnshaw	5	1	1	0	0	0	1	.200
Whiteh'd	14	1	1	0	0	0	0	.071
Tietje	6	0	0	0	0	0	0	.000
Conlan	1	0	0	0	0	0	0	.000
Wright	1	0	0	0	0	0	0	.000
Hafey	0	1	0	0	0	0	0	.000
Phelps	0	0	0	0	0	0	0	.000

Team—At bat, 560; hits, 164; average, .293

CUBS.

	Ab	R	H	2B	3B	HR	RBI	Pct.
Lee	6	0	3	0	0	0	0	.500
O'Dea	2	2	1	0	0	0	0	.500
Hack	2	0	1	0	0	0	0	.500
Henshaw	2	0	1	0	0	0	1	.500
French	6	0	2	0	0	0	0	.333
W.Herm'n	55	7	18	2	1	0	3	.327
Lindst'm	56	8	18	5	1	2	12	.321
Galan	56	8	18	4	1	0	4	.321
Hartnett	51	4	16	3	0	3	9	.314
Klein	37	4	11	1	0	1	5	.297
Jurges	43	2	11	2	0	0	4	.256
Cav'tta	47	6	12	1	1	1	6	.255
Dem'ree	29	4	7	0	0	1	2	.241
English	5	2	1	0	0	1	1	.200
Cuyler	36	3	7	1	0	0	2	.194
Warneke	9	0	1	0	0	0	0	.111
Grimm	8	0	0	0	0	0	0	.000
Root	5	1	0	0	0	0	0	.000
Stainb'ck	4	2	0	0	0	0	1	.000
Carleton	4	1	0	0	0	0	0	.000
Kowalik	1	0	0	0	0	0	0	.000
Stephs'n	1	0	0	0	0	0	0	.000
Casey	1	0	0	0	0	0	0	.000
Bryant	0	0	0	0	0	0	0	.000

Team—At bat, 467; hits, 128; average, .274.

Peden and Crossley Lead Toronto Six Day Bike Race

TORONTO, Ont., May 7.—(AP)—The Canadian-American team of Torchy Peden and Al Crossley regained the lead in Toronto's six day bike race during the sprints tonight. At 10:30 p. m. Peden and Crossley held a one lap advantage over three other combinations including the German duo of Kilian and Vopel, who won the Montreal race last week.

SOX WIN, 4 TO 3, OVER YANKEES; INCREASE LEAD

Radcliff and Washington Lead Attack.

[Continued from first sport page.]

the wall. Radcliff scored a moment later on Hayes' single to center. Simmons was eliminated on a pop foul to Dickey. Bonura banged a single into center, Hayes halting at second. Washington also singled to center, Hayes scoring. Appling flied to Combs for the third out.

The Yankees didn't even get a close up of first base until the third. It remained for Gomez to break Lyons' mystic spell by singling to left after two were out. The next gentleman popped a foul to Sewell. There was a brief flurry in the Yankee's fourth. Selkirk walked with one out and Gehrig singled to right. Dickey's hot grounder to Bonura, on which Gehrig was forced at second and Dykes' lightning pick up of Lazzeri's lazy roller cleaned up this threat.

Yanks Get One.

The fifth, in which the Yanks broke in with a run, started with Appling sprinting over the left field line behind third to capture Combs' foul. Crosetti walked and arrived safely at second when Appling fumbled a roller off Gomez' bat. Hill promptly slapped a single through short to score Crosetti. Lyons then took a good hold on the situation. Rolfe was set down on a fly to Washington and Selkirk died swinging at a third strike.

Another batch of trouble loomed before Lyons in the seventh, but he shook it off after a couple of hits had punctured the atmosphere. Combs led off with a gentle roller which Lyons picked up and threw to Bonura. Crosetti shot a single into center. Saltzgaver, acting as pinch man for Gomez, popped to Appling. Hill lined a single to right sending Crosetti to third. Dykes then scooted over to the grandstand and took hold of Rolfe's pop foul.

Plenty of Excitement.

Before Lyons was nicked for two runs in the eighth, Selkirk was put out of the way on a grounder to Dykes. Gehrig singled to center. When Dickey flied to Simmons, the folks in attendance began to think about going home. But a moment later the affair was tightened up considerably on Lazzeri's home run smash into the left field lower deck, leaving the Sox with only a one run lead. Combs flied to Washington for the third out.

Lyons threw a scare into everybody when he opened the ninth by clipping Crosetti on the elbow with a pitched ball. Malone's bunt moved the runner to second. Simmons went back to pull in a long fly by Hill. Then Crosetti hurried the finish. For some unknown reason he went half way to third on a pitch to Rolfe and couldn't get back safely. He was nailed for the final out, Sewell to Dykes to Appling.

RAIN HALTS WESLEYAN.

Bloomington, Ill., May 7.—[Special.]—The De Kalb Teachers-Illinois Wesleyan baseball game scheduled here today was postponed becaucse of wet grounds.

HERTZ STABLE DUE ON MAY 17 AT HOMEWOOD

Omaha's Entry Filed for Illinois Derby.

The racing stable of Mrs. John Hertz will be assembled at Washington Park on May 17. Fifteen older horses will come from Belmont Park in New York and a dozen 2 year olds that wintered in the south will arrive from Columbus, S. C.

Twenty-five Dixiana stable horses, a majority of them 2 year olds, will reach Washington Park at about the same time. They are being shipped direct from Dixiana farm near Lexington and will be in charge of Trainer Clyde Van Dusen.

The Chicago crowd which journeyed to Aurora yesterday taxed the capacity of the twelve car race special operated over the Burlington Lines.

The Randolph and Clark street paddock crowd which Capt. Gilbert's drive routed some time ago seems to have moved bag and baggage into the big ring at Aurora. Doc Adams and Jimmy Murray were acting as cheer leaders yesterday.

A group of sportsmen from Iron Mountain, Mich., were endeavoring to purchase Joseph J. G. from Joe Yack and Louie Peters. The deal fell through when they refused to reveal to owners Yack and Peters what they intended to do with the horse.

The Evergreen Stock farm stable, owned by E. H. MacMahon, arrived at Aurora yesterday from Bloomington. Several good looking 2 year olds were included in the shipment.

Omaha, the Kentucky Derby winner, yesterday was nominated for the $10,000 Illinois Derby to be run on May 24. The entry was made by Sunny Jim Fitzsimmons, trainer of Omaha.

St. Paul Star Tops Women's Bowling Meet

Rose Schneider of St. Paul took the lead in two divisions of the eighteenth annual tournament of the Women's International Bowling congress at the Congress recreation last night.

After totaling 524 as a member of the Modern Life Insurance five, the Minnesota veteran posted 586 in the doubles and 630 in the singles. This gave her first place in both the singles and all events.

Miss Schneider got games of 221-195-214 in ousting Ella Burmeister of Madison, whose 625 total has led the singles for the last week, and her 1,740 count, an average of 193.3, bettered the mark of Bertha Roseley, Grand Rapids, by a single pin in the all events.

Twenty of Chicago's strongest teams will bid for honors in the tournament tonight. Headed by the Budweisers, who have an 885 average in league competition, the strong local quintets are expected to change the standings completely as the tourney enters its final week.

Marie Warmbier, national match champion; Henrietta Wilma, Carrie Enders, Irene Engel, and Cecelia Grob are on the Budweiser team. Birk Superbs, who hung up a 1,070 game in league play last week; National Billiard Supply, Brucks, and Leo Red Lions are other teams which have averages of better than 800 for the season.

TEAMS.
Panatorium Majors, Gr. Rapids, Mich. 2,631
Red Ball Transfers, Omaha 2,624
J. M. Gleason Co., Minneapolis, Minn. 2,565
Gold Labels, Neenah, Wis. 2,550
Jefferson Club, Detroit, Mich. 2,544

DOUBLES.
C. Wessendarp-C. Nordman, Cincinnati 1,175
O. Shillady-M. Boss, Detroit, Mich. 1,146
M. Koett-A. Fissgus, Cincinnati, O. 1,140
F. Probert-E. Sablatnik, St. Louis 1,140
R. Sanders-A. Bates, Middletown, O. 1,134
S. Jankowski-M. Goralczy, Detroit 1,114

SINGLES.
Rose Schneider, St. Paul, Minn. 630
Ella Burmeister, Madison, Wis. 625
Myrtle Schulte, St. Louis, Mo. 617
M. A. Steis, St. Louis, Mo. 601
Ethel Sablatnik, St. Louis, Mo. 600
Shylo Kaufman, Cleveland, O. 595

ALL-EVENTS.
Rose Schneider, St. Paul, Minn. 1,740
Bertha Roseley, Grand Rapids, Mich. 1,739
Stella Hartrick, Detroit 1,731
Corrine Nordman, Cincinnati, O. 1,719
Edwardina Coy, Detroit, Mich. 1,715
Ella Burmeister, Madison, Wis. 1,712

BAZAAR LOAFS TO TO VICTORY IN DOWNS FEATURE

Louisville, Ky., May 7.—(AP)—While her owner, Col. E. R. Bradley, hung over the grandstand rail, Bazaar, a daughter of Imported Tetratema, made a show of her opposition in today's Churchill Downs feature, the Wilderness trial handicap.

Bazaar allowed My Blaze to cut out the early pace, but when the latter showed signs of distress, took the lead and won as Jocky Don Meade desired. At the finish of the mile chase the Bradley horse was a length and a half in front of Late Date, from the Brentwood stable, but it was evident she could have won by a much more decisive margin.

Late Date made a game bid but was overmatched. Fiji, which finished third, closed strongly.

Bazaar was oldds-on favorite, paying $3.80 for $2. She covered the mile over a muddy track in 1:41 2-5.

Coyne Baseball Team to Play Wright Today

Defeated in its first game of the season against Wright Junior college, the Coyne Electrical school baseball team will attempt to even the score in the second game of a series with the same team this afternoon at 3:30 o'clock, at Altgeld park.

Levinsky Will Referee College Bouts Tonight

King Levinsky will referee the bouts between St. Viator college boxers and a team from Streator, Danville and Joliet at Kankakee armory tonight. A wrestling match between Sune Rassmussen and Stanley Smike will round out the program.

DICK TRACY—The Fireworks Continue

NEWS FROM THE RACE TRACKS

AURORA CHART

[Copyright: 1935: By Daily Racing Form Publishing Company.]

FIRST RACE—Weather partly cloudy. Track heavy. Four and one-half furlongs. Purse $500. Net value to winner, $375; second, $75; third, $35; fourth, $15.

Horse and jocky—	Wt	PP	St	¼	Str	Fin	Owner	Eq odds
COURANT [E.T.Moore]	110	3	3	3^{3}	3^{4}	1^{h}	Mrs.G.Hansen	15.93-1
LEEORAN [J.Mayer]	117	2	1	1^{1}	2½	$2^{2½}$	Mrs.R.J.Murphy	6.53-1
MISSOURI GIRL [C.Steven'n]	110	4	2	$2^{1½}$	1^{h}	3½	Mrs.A.M.Creech	.57-1
INDIANA MAID [L.Machado]	110	8	6	4^{1}	4^{2}	4^{5}	Mrs.H.R.Butts	34.03-1
FOOLS FOLLY [J.Mattioli]	110	7	7	6^{1}	5^{6}	5^{8}	W.KittsJr.	14.98-1
MOWANA [J.Scurlock]	117	1	8	8	6^{1}	6½	Mrs.J.Gillem	31.65-1
DUCASTER [J.Leyland]	113	6	5	7^{3}	8	7^{3}	MissG.Stonesifer	23.86-1
KEEN BABE [R.Mozer]	110	5	4	5^{4}	7½	8	JewellBros.	10.10-1

Time, :25, :52 2-5, :58 3-5. Two dollar mutuels paid: Courant, $33.92 straight, $15.46 place, $5.82 show; Leeoran, $6.36 place, $3.12 show; Missouri Girl, $2.28 show. Winner trained by A. Horton. Went to post at 2:20. At post 5 minutes. Start good from Bahr gate. Won driving; second and third same.

COURANT, a strong factor from the break, came through on the inside entering the stretch, responded gamely to pressure, and was up to win in the final strides. LEEORAN, away in full stride, was taken under mild reserve while MISSOURI GIRL forced the pace, stood a long drive gamely, but could not withstand the winner. MISSOURI GIRL, rushed to the front early, continued gamely to the final sixteenth, where she weakened.

SECOND RACE—Five and one-half furlongs. Purse $500. Net value to winner, $375; second, $75; third, $35; fourth, $15.

Horse and jocky—	Wt	PP	St	¼	½	Str	Fin	Owner	Eq odds
ULTIMATE VOTE [L.Turner]	111	9	5	$2^{1½}$	1^{3}	1^{2}	1^{6}	M.Sanders	4.52-1
BELLE DELIGHT [J.Wray]	110	6	4	1½	1^{h}	2^{5}	$2^{1½}$	Mrs.A.McEndree	7.61-1
EL CAJON [C.Mojena]	106	7	6	3^{6}	3½	3½	3^{1}	Smith&McCon'l	11.55-1
MAGNA MATER [E.T.Moore]	112	2	1	7^{1}	4^{3}	4^{h}	4^{h}	J.P.Viau	10.03-1
DONNY JOHNNY [H.West]	111	8	12	9^{1}	9^{3}	7^{1}	5^{2}	T.R.Modeland	8.86-1
TUFINUF [A.Jolley]	106	1	2	4^{h}	6^{2}	6½	6^{1}	Graff'ni&Valenti	18.74-1
CHILE GOLD [J.Mattioli]	111	11	7	5^{1}	5^{h}	5^{1}	7½	W.Jarvis	6.49-1
FLITSOME [J.Chestnut]	105	12	9	6^{h}	8½	8^{h}	8^{h}	A.G.Tarn	†25.22-1
HAMILTON [M.Ealey]	114	3	10	10^{2}	10^{3}	10^{2}	9^{1}	Mrs.J.Dine	6.60-1
KING CHEROKEE [K.McCray]	111	10	11	11^{3}	11	11	10^{3}	A.Patton	†25.22-1
FOUNTAIN [S.Vail]	111	5	8	8^{3}	7½	9^{1}	11	J.Neel	5.51-1
CHERRY KEY [P.Martinez]	106	4	3	12	Eased			Green'e&St'rn	†25.22-1

†Field. Time, :24 2-5, :50 1-5, 1:04, 1:10 4-5. Two dollar mutuels paid: Ultimate Vote, $11.04 straight, $6.04 place, $3.84 show; Belle Delight, $6.52 place, $6.08 show; El Cajon, $6.16 show. Winner trained by owner. Went to post at 2:50. At post 2½ minutes. Start good from Bahr gate. Won easily; second and third driving.

ULTIMATE VOTE disposed of BELLE DELIGHT approaching the stretch, drew out fast thereafter, and won with something to spare. Latter, away in a tangle, was much used getting to the front, failed to keep pace with the winner, but easily held the place safe. EL CAJON, a strong factor throughout, held on well in the drive.

THIRD RACE—Six furlongs. Purse $500. Net value to winner, $375; second, $75; third, $35; fourth, $15.

Horse and jocky—	Wt	PP	St	¼	½	Str	Fin	Owner	Eq odds
TENNYWOOD [J.Wray]	115	3	4	$1^{2½}$	1^{2}	1^{1}	1^{nk}	Mrs.A.Richard'n	2.02-1
CANTERON [L.Laurin]	113	4	7	7^{1}	6^{2}	2½	2^{3}	J.C.Baud	31.45-1
SLIP KNOT [H.West]	110	8	1	6^{2}	2^{h}	3^{3}	3^{1}	P.Hatcher	11.47-1
LILAC BLOOM [J.Frederick]	110	2	11	10^{3}	7^{4}	4^{1}	4^{6}	G.Price	†13.10-1
ROULESS [N.Burger]	115	11	6	4½	4^{3}	$5^{1½}$	5^{1}	Mrs.J.Counihan	23.97-1
LIGHT NUN [T.P.Martin]	108	6	3	2^{h}	3^{h}	6^{2}	6^{h}	HickoryFarmSta.	7.53-1
BROWN POLLY [P.Martinez]	110	10	5	5½	5^{h}	8^{3}	7^{h}	Mrs.E.B.Shipp	2.96-1
HEY FLIRT [L.Turner]	110	5	8	9^{2}	9½	7^{h}	8^{3}	M.Sanders	24.02-1
CLOIRADO [R.Moore]	111	9	9	8½	8^{8}	9^{2}	9^{3}	MissV.Gregory	32.11-1
VISION'Y HOUR [E.T.Moore]	111	12	10	11^{1}	12	10^{3}	10^{3}	D.G.McGregor	†13.10-1
WHY NOT [J.Leyland]	115	1	12	12	11½	11½	11½	Mrs.C.A.Nichols	10.98-1
BROTHER BEN [K.McCray]	111	7	2	3½	10^{3}	12	12	B.Endovina	†13.10-1

†Field. Time, :24, :50 3-5, 1:17. Two dollar mutuels paid: Tennywood, $6.04 straight, $4.14 place, $3.60 show; Canteron, $18.54 place, $14.68 show; Slip Knot, $6.02 show. Winner trained by J. Purpura. Went to post at 3:17. At post 2 minutes. Start good from Bahr gate. Won driving; second and third same.

TENNYWOOD sprinted to the front soon after the break, set the pace under mild reserve, began as if faltering a sixteenth out, and had to be roused briskly to withstand the determined challenge of CANTERON. Latter improved his position gradually while on the inside, was taken out in the stretch, and closed fastest. SLIP KNOT weakened after attaining a forward position.

FOURTH RACE—Five and one-half furlongs. Purse $500. Net value to winner, $375; second, $75; third, $35; fourth, $15.

Horse and jocky—	Wt	PP	St	¼	½	Str	Fin	Owner	Eq odds
TALVORES [H.West]	105	1	1	3^{2}	3^{4}	2^{2}	1^{n}	I.E.Burnett	6.53-1
DOHSAYS [C.Stevenson]	113	6	2	$1^{1½}$	1^{1}	1½	2^{3}	W.C.Morris	1.59-1
GALLOPETTE [J.Leyland]	110	2	7	$5^{1½}$	5^{3}	3½	3^{n}	L.Margraves	10.09-1
DIE HARD [J.Wray]	113	7	3	2^{h}	2^{h}	4^{h}	4^{h}	J.A.Dennis&Son	9.05-1
SORCERY [J.Chestnut]	113	4	5	7^{8}	7^{10}	7^{12}	5^{2}	C.E.Myatt	11.60-1
PHILWEX [J.Dyer]	109	5	6	6^{2}	6^{1}	5^{1}	6^{h}	W.Day	12.92-1
BLAMELESS [C.Mojena]	108	8	4	4^{1}	4^{h}	6½	7^{12}	Mrs.R.Sullivan	3.99-1
JANE BOGGESS [G.Jorgensen]	104	3	8	8	8	8	8	E.Hang	51.37-1

Time, :24, :49 2-5, 1:03 2-5, 1:10 2-5. Two dollar mutuels paid: Talvores, $15.06 straight, $5.46 place, $3.80 show; Dorsays, $3.34 place, $2.78 show; Gallopette, $4.46 show. Winner trained by J. Umensetter. Went to post at 3:45. At post 1½ minutes. Start good from Bahr gate. Won driving; second and third same.

TALVORES improved her position gradually, stood the drive gamely, and outfinished DORSAYS. Latter attained a clear lead early, gave way briefly in the stretch, but rallied to strong pressure and probably would have won in another stride. GALLOPETTE gained gradually, closed gamely, but was no menace for the first two.

FIFTH RACE—Six furlongs. Purse $500. Net value to winner, $375; second, $75; third, $35; fourth, $15.

Horse and jocky—	Wt	PP	St	¼	½	Str	Fin	Owner	Eq odds
TADCASTER [R.Mozer]	111	3	2	2^{3}	1^{1}	1^{3}	1^{3}	W.Hinphy	5.06-1
PREFERRED [M.Ealey]	114	2	3	5^{3}	4^{3}	2½	2½	C.Troutt	1.11-1
BYPHAR [J.Dyer]	107	6	6	3^{1}	3^{1}	4^{4}	$3^{2½}$	W.Day	24.67-1
DONATE [C.Mojena]	107	1	1	1^{1}	$2^{1½}$	3½	4^{3}	Mrs.H.Torriente	7.23-1
JUSTA SHEIK [T.P.Martin]	111	5	5	6	6	6	5^{1}	R.W.Hoffman	16.52-1
PASS CHRISTIAN [C.Stev'n]	102	4	4	4^{2}	5^{5}	5^{4}	6	W.C.Morris	3.74-1

Time, :25, :50 3-5, 1:17 2-5. Two dollar mutuels paid: Tadcaster, $12.12 straight, $4.16 place, $4.02 show; Preferred, $2.86 place, $2.52 show; Byphar, $4.46 show. Winner trained by owner. Went to post at 4:12. At post 4½ minutes. Start bad from Bahr gate. Won easily; second and third driving.

TADCASTER, suddenly improved, took command approaching the stretch, drew out thereafter, and easily held PREFERRED safe. Latter gained gradually, offered good contention, but was not good enough. BYPHAR, rank at the post, broke slowly from the outside, rushed to contention, then raced evenly.

SIXTH RACE—Five and one-half furlongs. Purse $700. Net value to winner, $525; second, $100; third, $50; fourth, $25.

Horse and jocky—	Wt	PP	St	¼	½	Str	Fin	Owner	Eq odds
RICKEY ROO [C.Mojena]	101	2	2	1^{3}	1^{4}	1^{2}	$1^{1½}$	BermanStable	7.09-1
BAND WAGON [C.Stevenson]	109	7	3	2^{2}	2^{8}	2^{8}	2^{5}	Mrs.A.M.Creech	1.91-1
RUSH ALONG [J.Sylvester]	101	4	6	6^{8}	6^{6}	3^{h}	3^{4}	JewelBros.	10.18-1
OUR MAE [H.West]	105	6	5	5½	5^{h}	5^{3}	4^{3}	E.K.Bryson	1.52-1
FANFERN [A.Jolley]	105	3	4	3^{h}	4^{h}	6^{6}	5^{h}	P.Kelley	10.06-1
MERE PRINCE [L.Machado]	99	1	1	4^{h}	$3^{1½}$	4½	6^{6}	MonarchStable	97.40-1
ICEBERG [M.Fallon]	95	5	7	7	7	7	7	Mrs.R.J.Murphy	64.30-1

Time, :24, :48 4-5, 1:01 4-5, 1:08 4-5. Two dollar mutuels paid: Rickey Roo, $16.18 straight, $5.76 place, $4.70 show; Band Wagon, $3.70 place, $3.70 show; Rush Along, $4.66 show. Winner trained by C. Scott. Went to post at 4:44. At post 8 minutes. Start good. Won ridden out; place driving.

RICKEY ROO sprinted to a long early lead, continued gamely under strong pressure to outfinish BAND WAGON. Latter, prominent throughout, responded gamely to hard riding, gained gradually in the stretch, but could not overcome the early advantage gained by the winner. RUSH ALONG, fractious at post, raced evenly after reaching contention.

SEVENTH RACE—Mile and 70 yards. Purse $500. Net value to winner, $375; second, $75; third, $35; fourth, $15.

Horse and jocky—	Wt	PP	St	¼	½	Str	Fin	Owner	Eq odds
BR'T MELODY [J.Chestnut]	105	2	1	1^{1}	1^{1}	2^{2}	1^{1}	L.F.Anderson	2.96-1
DUSKY LASS [L.Turner]	110	7	8	5^{2}	4^{2}	1^{h}	2^{8}	B.Hernandez	20.21-1
PARTIES [F.Polk]	105	4	3	2^{2}	2½	3^{2}	$3^{1½}$	C.Troutt	4.26-1
SIR DEAN [C.Stevenson]	105	1	2	3^{h}	3^{h}	4^{6}	4^{8}	Mrs.A.M.Creech	4.60-1
JACK BIENER [H.West]	114	10	5	4^{1}	7^{1}	6^{8}	5^{6}	A.G.Tarn	7.56-1
LITTLE JAY [J.Leyland]	110	6	10	6^{h}	5^{2}	5^{2}	6^{1}	A.G.Dunlap	25.75-1
SWEET GAL [J.Wray]	111	3	7	7½	$8^{1½}$	7^{2}	7^{2}	OldGoldStable	49.62-1
LORD DEAN [C.Mojena]	109	8	4	8^{3}	6^{1}	8^{8}	8^{6}	Rando-Thriffley	24.73-1
ADELIA A. [W.Lang]	100	5	9	10	10	9^{1}	9^{1}	I.E.Burnett	5.51-1
MISS DELBA [A.Jolley]	95	9	6	9^{2}	9^{3}	10	10	W.L.McCue	19.25-1

Time, :25, :50 1-5, 1:17, 1:44 2-5, 1:49 3-5. Two dollar mutuels paid: Bright Melody, $7.92 straight, $5.32 place, $3.08 show; Dusky Lass, $13.06 place, $7.62 show; Parties, $3.38 show. Winner trained by P. O. Anderson. Went to post at 5:20. At post ½ minute. Start good. Won driving; place same.

BRIGHT MELODY, cleverly handled, was taken to the front at the start, set the pace under mild reserve, responded gamely to hard riding, and outfinished DUSKY LASS. Latter, on the inside to the stretch, came to the middle of the track thereafter, offered strong contention, but faltered after taking the lead. PARTIES, close to the pace for three-quarters, lost ground gradually thereafter.

Daily Doubles

AURORA.
Ultimate Vote and Tennywood........$53.32
PIMLICO.
Drawn Sword and Zembla........$14.40
CHURCHILL DOWNS.
Glynna and Captain Joy........$16.60
DALLAS.
Teedee Ruth and Brown Hilda........$64.20

DALLAS ENTRIES.

FIRST RACE—Purse $500, claiming, 3 year olds and up, seven furlongs:
Darkie ....101 | Go Yonder 112
Galapan ....107 | Lady Mary 107
Gomez .... 97 | *Peter Blues 107
Burning Feet ....112 | *Flickerson 107
Trinity Girl ....107 | *For'gn Relations 107

SECOND RACE—Purse $600, claiming, 3 year olds and up, 1 mile:
Irish Image ....116 | *Bettina H. 104
Le Flore ....111 | *Runybean 103
Pretty Peg ....101 | *Regis Play 106
*Northern Spy ....106 | Mortise 108
*Altmark ....108 | Gulfelano 111

THIRD RACE—Purse $600, maiden 3 and 4 year olds, 1 mile:
Masked Duchess ....103 | Fingal 116
Dame Grundy ....103 | Watch In 103
Congenial ....111 | Coal 103
Seminole Queen 103

FOURTH RACE—Purse $1,500, the Dallas Juvenile stakes, 2 year olds, 4½ furlongs:
Blind Pig ....115 | Chance Queen 112
Spanish Custom ....109 | Aguila 112
Lotofus ....114 | Dream Train 109
Kai Harri ....114 | Plucky Jack 115

FIFTH RACE—Purse $600, claiming, 3 year olds and up, George course:
Benares ....116 | *Donna James 104
Sweepogan ....104 | *Alamae 108
*Dark Devil ....113 | Thistle Ray 111
*Jim Boom ....109 | *Chiefs Ranger 115
*Hot Shot ....109 | *Wise Carmen 104

SIXTH RACE—Purse $600, claiming, 3 year olds and up, George course:
Beckoned ....109 | Just High 114
*Baldy ....115 | Luna Mica 111
*Fayette Prince ....115 | Mecat 118
Royal Link ....111 | Overshoes 114
Gold Scorcher ....109 | *Rapid Prince 109

SEVENTH RACE—Purse $600, claiming, 3 year olds, 7 furlongs:
*Plucky Baby ....103 | My Miss 104
*Dozana ....108 | *Play Sickle 103
*Towson 110

EIGHTH RACE—Purse $600, claiming, 3 year olds and up, 1 mile:
Yarrow ....113 | Black Flash 109
Reverberate ....106 | *Finnic 106
*Line Rider ....111 | Maraconna 106
*Dark Vision ....111 | Strappy 111
*Indian Boy ....108 | *Marcella Agnes 101

JAMAICA RESULTS.

FIRST RACE—Purse $900, claiming, 4 year olds and up, 6 furlongs:
Douglas F., 115 [Lynch].....6-5 2-5 1-5
Capt. Jerry, 115 [Coucci]..... 7-5 7-10
Scara Glen, 100 [Rosen]..... 10-1
Time, 1:14 1-5. Zulu Lad, Energetic Boy, Volomite, Patrice Runyon, Pinluck and Prince Pompey ran.

SECOND RACE—Purse $900, claiming, 2 year olds, 5 furlongs:
Golden Lyre, 114 [R. Jones]..18-5 1-1 1-3
Zowie, 112 [R. Howell]...... 2-5 1-5
Eddie C., 117 [T. Malley].... 2-1
Time, 1:01 2-5. Double Finesse, Pretty Busy, Sandy Beach and Two Edged ran.

THIRD RACE—Purse $900, conditions, maiden fillies, 2 year olds, 5 furlongs:
Apple Betty, 112 [S. Coucci]..11-5 4-5 1-5
Evening Hour, 112 [McCrossen] 1-1 1-3
*Minstrel'tte, 112 [A. Rob's'n] 4-1
Time, 1:01 2-5. *Falermian, Misled, Ulalume, Harlem Belle and Speech ran.
*Mrs. F. Ambrose Clark and Sage stable entry.

FOURTH RACE—The Sands Point handicap, purse $900, Grace C., 3 year olds and up, 6 furlongs:
Polycletus, 118 [Coucci].....12-5 1-1 1-5
Balios, 112 [Rainey].......... 6-5 1-2
Sun Arena, 105 [Steffen].... 8-5
Time, 1:12 4-5. Maine Chance, Some Good, Chance Ray and Great Haste ran.

FIFTH RACE—Purse $900, claiming, 3 year olds and up, 1 1-16 miles:
Cynwyd, 100 [Rosengarten]... 3-1 6-5 1-2
Playfole, 104 [Yager]....... 6-5 1-2
Royal Gold, 114 [Robertson] 1-3
Time, 1:48. Doorkeeper, Matar, Yap and Niggertoe ran.

SIXTH RACE—Purse $900, claiming, maidens, 3 year olds and up, 1 mile and 70 yards:
Barbarian, 110 [T. Malley]..12-1 5-1 2-1
Armstrong, 118 [Coucci]..... 1-1 2-5
Deserter, 110 [Lynch]........ 1-3
Time, 1:46 3-5. Transparent, Buckminster, Bright Flame and Befitting ran.

CHURCHILL DOWNS ENTRIES.

FIRST RACE—Purse $700, claiming, 3 year olds, 6 furlongs:
Miss Toro ....105 | Chortle 107
*Wild Gus ....105 | Vanished 102
Gunwale ....110 | Grasswrack 107
Lady Flinders ....105 | Hidden Dust 105
Master Beau ....107 | Flutterup 105

SECOND RACE—Purse $700; claiming, maidens, 2 year old colts and geldings, 4½ furlongs:
Engelic Monk ....113 | Just Frank 113
Gray Jack ....116 | J'dge Kavanaugh 116
Golden Reel ....116 | Capt. Sizzle 113
Whipowill ....116 | Atit 116
Handsome John ....116 | Glitter Glow 116
Lucky Foot ....116 | *Ralph C 108
Maintenance ....113 | Umbriere 113
Manhattan 116

THIRD RACE—Purse $700, claiming, 3 year olds and up, 6 furlongs:
Peacock Blue ....113 | Omareen 115
Haggerson ....115 | Imperial Bunty 103
Double Shamrock ....110 | Score 115
Screen ....115 | Secret Tryst 115
Ridge Blond ....110 | Boston Sound 108
Mary Nell ....110 | *Double Date 105
*Dark Hazard ....103 | *Princess Ivory 105
Prince Doo ....115 | *Excavator 103
*Proud Princess ....105 | Mature 115

FOURTH RACE—Purse $700, claiming, 3 year olds, 6 furlongs:
Diavoless ....110 | Miss Wise 105
*Brother Lou ....102 | Donnahona 102
No Saint ....110 | Sora 110
*Bossie Eye .... 99 | El Bandito 109
Joda 105

FIFTH RACE—Purse $800, allowances, 2 year olds, 4½ furlongs:
†Sir Jim James ....106 | Bitter Pill 103
†*Belleek .... 98 | Happy Rhinock 108
Billy I. ....106 | Erin Torch 106
Peter Pumpkin ....108 | Seven Pines 113
†E. W. Duffy entry.

SIXTH RACE—Purse $800, allowances, 3 year olds, fillies, 1 mile:
Spanish Babe ....106 | Irksome 106
Scarp ....106 | Bird Flower 106
Best Bid ....104 | Star Banner 106

SEVENTH RACE—Purse $700, claiming, 4 year old maidens, 1 mile:
*Diane S. .... 99 | *White Top 103
Eniz .... 99 | *Chalkeye 108
Royal Rover ....109 | Delano 113
Our Prince ....109 | Albert D. 109
Mine Boy ....109 | Real Jam 109
Lawful Miss .... 99 | Felawake 109
Double R. ....109 | Oican 112
Kitty O'Connell ....104 | Rich Phil 113
Chilla May .... 99 | Freeman 109
Pony Up ....113 | Donna Bettina 108

EIGHTH RACE—Purse $700, claiming, 3 year olds and up, 1 1-16 miles:
Battling Girl ....108 | Bichloride 113
*Stealingaway ....108 | Hit and Run 113
Old Lady ....108 | High Diver 113
*Star Bud ....108 | Red Ensign 105
Hoosier's Pride ....113 | Keep Out 113
Chance Flight ....113 | Backlog 113
Weather cloudy, track muddy.
*Apprentice allowances claimed.

JAMAICA ENTRIES.

FIRST RACE—Purse $900, claiming, 3 year olds and up, 6 furlongs:
Baby Chard ....116 | Lady Higloss 116
Balmacan ....105 | *Mathias 107
*Ever True ....104 | *Thundertone 116
Hurray ....104 | *Cold Spill 102
*Flying Gypsy ....112 | Queen Vic 104
Kissinbug ....100 | Little Argo 109

SECOND RACE—Purse $900, claiming, maiden colts and geldings, 2 year olds, 5 furlongs:
Terry On ....107 | Ace of Spades 111
Smilin' Ed ....107 | Rosselli 111
Keyed Up ....111 | *Maedogua 102
Sentry ....111 | Hunterdon 107
*Vitox ....102 | Draft Sergeant 107
Blind Talk ....111 | Wise Will 107

THIRD RACE—Purse $900, conditions, 2 year olds, 5 furlongs:
Glory Greenock ....109 | Quick Look 108
Tinkling Brook ....109 | Pullman 112
Microbe 112

FOURTH RACE—The Dahlia, purse $900, conditions, fillies, 3 year olds, 6 furlongs:
Nandi ....113 | Light Brocade 116
Migrate ....113 | Rust 113
Song ....113 | Sorrow 113
Clean Out 116

FIFTH RACE—Purse $900, claiming, 3 year olds and up, 1 mile and 70 yards:
Apprentice ....115 | Moralist 112
Penncote ....110 | Moisson 102
Law Maker ....111 | Bye Bye Mary 106
*Aladdin's Dream 113

SIXTH RACE—Purse $900, claiming, 3 year olds, 1 1-16 miles:
Velantrie ....112 | *Bird Lore 110
Sophisticated ....107 | *Miss Firefly 100
Nankin ....105 | Sweetbroom 107
Broken Up 110
*Apprentice allowance claimed.
Weather threatening; track muddy.

TODAY'S SELECTIONS

PIMLICO, MD.
[Sloppy Track.]
1—Manager Bill, Chisel, Pekin.
2—Justa Flight, Zuni, Cle.
3—Acautaw, Fervid, Cantersine.
4—Mr. Quick, Sandy Mack, Sobriety.
5—Marmion B., Vacillate, Venetian.
6—COLLATERAL, Dokas, Red John.
7—Dark Law, Simple Singer, Happy Easter.

AURORA, ILL.
[Heavy Track.]
1—Port o' Play, Dark Sea, Isostasy.
2—War Dimes, High Pockets, Ultimate Vote.
3—Stock Market, Refused, Hasola.
4—Dodiodo, Peggy's Peggy, Rex Regent.
5—Charlie Dawn, Bahadur, No Doubt.
6—B. Hernandez entry, Kelley entry, Noah's Pride.
7—LOYAL LOUIE, Don Tasker, Canteron.

CHURCHILL DOWNS, LOUISVILLE, KY.
[Muddy Track.]
1—Hidden Dust, Chortle, Vanished.
2—Glitter Glow, Handsome John, Manhattan.
3—Haggerson, Secret Tryst, Score.
4—Sora, No Saint, Diavoless.
5—Seven Pines, Bitter Pill, Beeleek.
6—BIRD FLOWER, Spanish Babe, Star Banner.
7—Royal Rover, Albert D., Oican.
8—Chance Flight, Star Bud, Keep Out.

DALLAS, TEX.
[Heavy Track.]
1—Foreign Relations, Galapan, Burning Feet.
2—Runnybean, Le Flore, Altmark.
3—Watch In, Fingal, Congenial.
4—Kai Harri, Blind Pig, Lotofus.
5—DARK DEVIL, Jib Boom, Alamae.
6—Baldy, Mecat, Overshoes.
7—Play Sickle, Towson, Dozana.
8—Reverberate, Dark Vision, Indian Boy.

JAMAICA, N. Y.
[Heavy Track.]
1—Thundertone, Little Argo, Lady Higloss.
2—Sentry, Smiling Ed, Blind Talk.
3—Microbe, Glory Greenock, Pullman.
4—CLEAN OUT, Song, Rust.
5—Penncote, Apprentice, Aladdin's Dream.
6—Broken Up, Bird Lore, Nankin.

AURORA ODDS & JOCKIES

Weather clear; track slow.

FIRST RACE—Purse $500, claiming, 4 year olds and up, mile and 70 yards:

Horse.	P.P.	Wt.	Jocky.	Odds.
Port o' Play	10	114	K. McCray	6-1
Dark Sea	2	110	No boy	15-1
Isostasy	8	109	No boy	15-1
Try It	3	105	No boy	15-1
Bubbling O.	5	104	P. Clelland	10-1
Cabotin	9	110	T. P. Martin	3-1
Transfix	1	104	G. Jorgenson	3-1
Lilac Bloom	7	109	J. Frederick	4-1
Horatio Hugh	4	105	No boy	20-1
Donau	6	114	J. Dyer	20-1

SECOND RACE—Purse $500, claiming, 3 year olds and up, 6 furlongs:

Horse.	P.P.	Wt.	Jocky.	Odds.
War Dimes	10	112	M. Ealey	8-1
High Pockets	9	117	No boy	6-1
Ultimate Vote	2	112	No boy	4-1
Buster B.	12	112	C. Mojena	3-1
Indian Lore	11	112	G. Jorgens'n	15-1
Westys Twinkle	7	108	J. Wray	5-1
George	1	112	L. Turner	20-1
Eline Nielsen	3	112	R. Tilden	30-1
Princess Pyre	4	107	No boy	20-1
Redwick	5	104	No boy	30-1
Surly	6	112	S. Vail	30-1
Don Carlos	8	112	No boy	20-1

THIRD RACE—Purse $500, claiming, 3 year olds and up, 6 furlongs:

Horse.	P.P.	Wt.	Jocky.	Odds.
Stock Market	1	110	J. Chestnut	5-2
Refused	12	110	L. Turner	12-1
Hasola	17	110	E. T. Moore	15-1
Indian Dance	6	110	No boy	10-1
Susan Miller	8	110	J. Wray	6-1
Doc Conner	10	115	H. West	3-1
Dian	16	110	No boy	15-1
Grand Poise	2	102	No boy	30-1
Princess Black	3	110	G. Horn	30-1
Guinea Lady	4	105	C. Stevens'n	30-1
Lady Bracadale	5	110	No boy	30-1
Don Pablo	7	115	No boy	30-1
Lady Emily	9	110	No boy	30-1
Dark Thoughts	11	107	V. Kamar	5-1
Viper	13	107	P. Martinez	15-1
Vindicated	14	115	No boy	30-1
Lucky Amelia	15	105	P. Clelland	30-1
Gaymode	18	107	S. Vail	30-1

FOURTH RACE—Purse $500, claiming, 3 year olds and up, mile and 70 yards:

Horse.	P.P.	Wt.	Jocky.	Odds.
Dodiodo	6	116	R. Mozer	4-1
Peggy's Peggy	8	111	V. Kamar	10-1
Rex Regent	2	116	R. Clemons	4-1
Lady Rockledge	3	106	L. Turner	2-1
Edgar Boy	7	116	K. McCray	8-1
Jack Murphy	9	116	M. Ealey	8-1
Catwalk	1	107	No boy	6-1
Silver Blue	4	103	S. Hodges	20-1
Honest Susan	5	111	No boy	15-1

FIFTH RACE—Purse $600, claiming, 3 year olds and up, 6 furlongs:

Horse.	P.P.	Wt.	Jocky.	Odds.
Charlie Dawn	1	100	H. West	10-1
Bahadur	4	107	K. McCray	20-1
No Doubt	7	108	C. Steven'n	5-2
Drombo	2	112	No boy	2-1
All Devil	6	98	No boy	8-1
Sweep Like	8	107	No boy	12-1
Dauntless Miss	3	105	J. Frederick	3-1
Escadron	5	96	No boy	15-1

SIXTH RACE—Purse $700, handicap, 3 year olds and up, mile and 70 yards:

Horse.	P.P.	Wt.	Jocky.	Odds.
Woodlander	6	115	L. Turner	7-5
Whipper Cracker	8	101	R. Tilden	5-1
Noah's Pride	2	110	C. Steven'n	5-1
Herowin	5	105	H. West	7-5
Fanfern	9	104	No boy	5-1
Zenka	1	102	N. Burger	5-1
Bran Muffin	3	97	P.P.Clelland	10-1
Brother	4	104	P. Martinez	30-1
Easy Sailing	7	104	R. Mozer	8-1

SEVENTH RACE—Purse $500, claiming, 4 year olds and up, 1⅛ miles:

Horse.	P.P.	Wt.	Jocky.	Odds.
Loyal Louie	9	110	T. P. Martin	1-1
Don Tasker	10	107	H. West	10-1
Canteron	3	110	No boy	6-1
Bert Lahr	8	102	No boy	8-1
Kentucky Moon	4	107	J. Leyland	15-1
Lion Hearted	7	107	P. Martinez	15-1
On Trial	1	110	N. Burger	20-1
Trotwood	2	102	J. Palumbo	30-1
Lucky Pal	5	107	R. Clemons	30-1
Sid Lea	6	108	No boy	8-1

PIMLICO ENTRIES.

FIRST RACE—Purse $900, 3 year olds and up, 6 furlongs:
Disruption ....102 | Manager Bill 123
Rock Spray ....102 | Tody Con 104
City Slicker ....109 | Small Change 120
Chisel ....120 | Waswanappi 118
Pekin ....109 | Flower Time 115

SECOND RACE—Purse $900, 2 year olds, 4½ furlongs:
Alanad ....116 | Cle 116
Come Home ....113 | Justa Flight 116
Sourdine ....113 | Zuni 116
Closing Time ....116 | Flosilda 113
Couleedam ....116 | High Santa 116
Spank 113

THIRD RACE—Purse $900, 3 year olds and up, 6 furlongs:
*Acautaw ....118 | Happy Inver 108
*Dancing Cloud ....107 | *Candy Feast 108
*Candescent ....110 | *Accolade 112
Fervid ....113 | *Cantersine 103
Star Queen 108

FOURTH RACE—Purse $900, 2 year olds, 4½ furlongs:
Grand Girl ....113 | Morun 113
Mr. Quick ....116 | Jay Jay 116
Sakuntala ....113 | Sobriety 116
In Step ....116 | Dame Quickly 113
Peaceful ....113 | Portever 113
Sandy Mack ....116 | Eastward 113

FIFTH RACE—Purse $900, claiming, 3 year olds and up, 6 furlongs:
*Sunny Home .... 97 | Marmion 116
*Vacillate ....103 | Dunbar 114
*Alwintour ....102 | Good Cheer 112
Venetian ....123 | *Chinese Indian 102
*High Torque 108

SIXTH RACE—Purse $1,000, graded handicap, 3 year olds and up, 1 1-16 miles:
Collateral ....120 | St. Moritz 116
Manager Bill ....116 | †Flaming Mamie 111
Red John ....119 | Slipper King 111
†Indian News ....108 | Redulous 111
Dokas ....119 | Boston Brook 112
†J. B. Belk entry.

SEVENTH RACE—Purse $900, claiming, 3 year olds and up, 1 1-16 miles:
Simple Singer ....116 | Dalmatia 103
*Happy Easter ....103 | Buck Langhorne 103
*Last Romance ....106 | *‡Cherokee Sal 106
*Flight of Gold ....108 | Conventional 116
Lookby ....111 | Jim Brown 116
Orthroprism ....108 | *Good Sense 111
*Queens Flag .... 98 | *Rollick 111
†Dark Law ....116 | *‡Fair Verbena .. 98
Irish Vote ....116 | †Sun Clothing 111
†Miss B. Bowman and G. H. Harrison Jr. entry; ‡Mrs. B. F. Christmas entry.

CHURCHILL DOWNS.

FIRST RACE—Purse $700, maidens and fillies, 3 year olds, 6 furlongs:
French Princess 115 [Haas] 4.40 2.80 2.40
Little Brook, 115 [Wright]. 9.00 4.40
Honor Her, 115 [Corbett]... 2.60
Time, 1:15 3-5. Hasty Anna, Lillian M. K., Tabora, Cherokee Red, Teetotum, Cool Waters, and Betty Gibson ran.

SECOND RACE—Purse $700, claiming, 2 year olds, 4½ furlongs:
Glynna, 108 [Balaski]..... 3.40 2.20 2.20
Valerie Jean, 110 [Meade].. 3.20 2.80
*Runamuck, 100 [Fern'dez] 4.00
Time, :56 3-5. Mate Tea, Galloping, Gray Ethel, Chi Chi, Broadway Wild, Masked Smile, *Chrysostle, and Capt. Nadi ran.

THIRD RACE—Purse $700, claiming, 3 year olds and up, 6 furlongs:
Captain Joy, 113 [Wright]. 7.60 3.60 3.20
Billies Orphan, 108 [F'n'dez] 3.40 2.80
French Knight, 108 [Cooper] 6.60
Time, 1:15 3-5. Mukluk, *Jane Brush, Sun Circle Blaze, Baby Stare, Gambril, Cayuga, *Arakay, Peggy Lehmann, and *Ripper ran. *Field.

FOURTH RACE—Purse $700, maidens and fillies, 3 year olds, 6 furlongs:
Nectarine, 115 [Keester]...18.80 10.40 8.00
Maylite, 115 [Canfield]..... 11.20 7.20
*Sis Alice, 110 [Beasy]..... 13.00
Time, 1:16. *Queen Clarice, War Band, Pebble Hill, Miss Vince, Mil, Lady Cotner, Chance Dame, and Carnelian ran. *Field.

FIFTH RACE—Purse $700, claiming, 2 year olds, 4½ furlongs:
*Merriweather, 103 [Fer'z].43.60 9.80 4.40
Wax Wing, 108 [Hanka]..... 3.00 4.20
Geo. Gable, 113 [Burley]..... 7.20
Time, :55 4-5. Top Tax, *Rule or Ruin, Imperial Bill, Firm Hand, *Byrdel, Rustic Lassie, Joaney B., Gold Tip, and Biddy ran.

SIXTH RACE—Purse $1,000, handicap, 3 year olds and up, 1 mile:
Bazaar, 114 [Meade]....... 3.80 3.40 2.40
Late Date, 109 [Wright]..... 5.20 2.80
*Fiji, 110 [Westrope]..... 2.40
Time, 1:41 2-5. My Blaze, *Bring Back, and Tear Out ran. *Young Bros. and Mrs. A. B. Gay entry.

SEVENTH RACE—Purse $700, allowances, 3 year olds and up, 6½ furlongs:
Prince Splendor, 105 [Wes'e] 3.20 2.40 2.40
Hastinola, 95 [Wagner].... 3.40 3.20
Incandescent, 108 [Reno]... 3.60
Time, 1:21 2-5. Ellen Fisher, Epernay, Shoeless Joe, and Amazing ran.

EIGHTH RACE—Purse $700, claiming, fillies and mares, 3 year olds and up, 1 1-16 miles:
Mareve, 107 [Wagner]..... 5.00 3.20 2.80
Lady Macaw, 107 [F'n'dez] 3.20 2.60
Clare Bee, 112 [Burley].... 4.40
Time, 1:50 4-5. Polly Rita, Brass Buttons, Julia Irene, and Gretna B. ran.

PIMLICO RESULTS.

FIRST RACE—Purse $900, 2 year old colts and geldings, 4½ furlongs:
Drawn Sword, 121 [Workman] 4.50 3.00 2.50
Wedge Lad, 115 [F.Weir].... 6.00 3.80
Royal Bird, 115 [M.Peters] 7.30
Time, 0:58 2-5. *Otway, Donford, Tommy Reigh, Peter Pepper, Uncle July, Carver, Atholton, Scurry Along, and *Surry ran. *Brandon stable entry.

SECOND RACE—Purse $1,000, claiming, 4 year olds and up, the Radnor steeplechase, 2 miles:
Ghost Dancer, 150 [J.Ball]..3.90 3.00 2.50
San Miguel, 150 [Theodore] 7.10 3.90
*Starborn, 140 [O.Diamond] 3.10
Time, 4:14. Dundrillen, Gold Sweeper, *Out of Town, and Swansea ran. *Walter Simpson entry.

THIRD RACE—Purse $900, claiming, 3 year olds and up, 1 1-16 miles:
Zembla, 106 [Watson]......7.10 4.00 2.90
Lillian Z., 111 [Critchfield] 5.00 3.30
Harky, 111 [Dupre]......... 3.50
Time, 1:53. Dearzin, Briny Deep, Changeable, Lady Lawyer, Warned Off, Gay Party, Mary's May, Tartan Betsy, and Drastic Delight ran.

FOURTH RACE—Purse $900, 3 year olds and up, 1 mile and 70 yards:
Lonmeg, 105 [Hanford]....51.80 18.90 7.40
Sun Portland, 110 [W'kman] 3.30 2.80
Sou'wester, 110 [Arcaro]... 4.30
Time, 1:50 1-5. Miss Belize, Bull Fighter, *Capablanca, Lealette, Demur, Tell It, Blind Praise, and *Wayward Son ran. *A. G. Vanderbilt entry.

FIFTH RACE—Purse $1,000, claiming, 3 year olds, 6 furlongs:
Rough Party, 102 [O'Malley] 16.50 7.80 6.70
Dancing Cloud, 107 [Watson] 6.70 4.60
Epitaph, 111 [Wilker]..... 14.00
Time, 1:17 1-5. Orifice, Civil War, Soldier's Dream, Jim Crawford, Witan, and White Ginger ran.

SIXTH RACE—Purse $2,500 added, 2 year olds, 4½ furlongs:
Grand Slam, 122 [Work'n]. 9.40 4.00 2.60
†Postage Due, 122 [Bej'k]. 2.60 2.20
Bright Light, 122 [Gilbert]. 2.60
Time, :56 3-5. Ned's Affinity, Ceaseless, Aroused, †Winter Sport, and ‡Bright and Early ran. †A. G. Vanderbilt entry. ‡Ran third, but was disqualified.

SEVENTH RACE—Purse $900, claiming, 3 year olds and up, 1 1-16 miles:
Airway, 116 [Longo]......20.00 7.40 5.90
Bungalow, 106 [Dupre]... 5.90 5.40
Twidgets, 106 [Dunbar]... 17.90
Time, 1:54 2-5. Stepbrother, Volgadale, Canimar, War Saint, Yellow Metal, Evening Chimes, and Boscobel ran.

EIGHTH RACE—Purse $900, claiming, 4 year olds and up, 1⅛ miles:
Triolet, 107 [Faust]......14.90 5.80 3.00
Mintana, 107 [Lindberg]... 4.60 3.40
Pencader, 119 [Fallon]..... 3.00
Time, 2:00 4-5. Curtain Call, James Boy, Post Brigade, and Dunfern ran.

DALLAS RESULTS.

FIRST RACE—Purse $500, claiming, 3 year olds, 6½ furlongs:
Teedee Ruth, 102 [Kurenic] 39.50 13.00 6.00
Tahiro, 102 [Deering]..... 22.60 15.70
More Pep, 107 [Terry].... 12.60
Time, 1:27 1-5. Chatterman, Drinkwater, Charlie H., Valise, Saxon Queen, Marjorie Kerr, and First General ran.

SECOND RACE—Purse $500, claiming, 3 year olds, 6½ furlongs:
Br'n Hilda, 106 [De Perini] 4.10 3.10 2.40
Lucky Buck, 112 [Laidley] 12.20 3.50
Contrast, 102 [Johnson].... 2.70
Time, 1:25 4-5. Gold Sweep, Carbines Count, Miss Angelo, Red Kate, and Busy Prince ran.

THIRD RACE—Purse $700, claiming, 3 year olds and up, 6½ furlongs:
Miss Morocco, 104 [Smith] 6.60 3.50 2.90
Kyso, 113 [De Perini]...... 3.80 3.20
Dr. Freeland, 112 [Parvin] 3.60
Time, 1:24. Boy Valet, Miss Chicro, Dark Seeker, and Barry ran.

FOURTH RACE—Purse $900, claiming, 3 year olds and up, George course:
Rapid Bells, 106 [Johnson] 4.10 2.50 2.30
Hueu, 112 [Deering]........ 2.80 2.40
Chief's Pride, 111 [Gross].. 2.60
Time, 1:00 4-5. Crackle and Jesting ran.

FIFTH RACE—Purse $600, claiming, 2 year olds, George course:
Bride's Delight, 112 [Da'n] 9.10 3.30 3.60
Bonnie Dream, 110 [Joh'n]. 2.70 2.60
Childee, 111 [Rollins]..... 13.50
Time, 1:02 4-5. Carzanna, Lady Chiniquy, Poly Royal, Masked Clown, Banderilla, and Chilnore ran.

SIXTH RACE—Purse $600, claiming, 3 year olds and up, 6 furlongs:
Black Peter, 113 [Terry].11.50 5.90 4.60
Dornoch, 115 [C. E. Allen] 10.40 8.50
Cloudet, 115 [Lowe]...... 5.10
Time, 1:18 2-5. Tracker, Frisco, Frostbite and John Bane ran.

SEVENTH RACE—Purse $700, claiming, 3 year olds and up, 1 mile:
Night's End, 115 [Dabson] 20.40 12.30 6.30
Caw Caw, 115 [C. Parvin] 3.40 3.50
Technocracy, 110 [Johnson] 5.80
Time, 1:45. Vin Noir, Easy, and Al Neiman ran.

EIGHTH RACE—Purse $600, claiming, 3 year olds and up, 1 mile:
Plumage, 106 [Johnson]...15.80 7.80 4.90
Indian Red, 109 [Rollins]. 11.50 7.10
Centennial, 109 [Munden]. 7.80
Time, 1:46 1-5. Brazos River, Prince Tokalon, Donna Peep, Forest Avenue, Southard, and Single Wave ran.

Stanley Bjork Wins in Casting at Boat Show

Close scores marked competition between members of the Illinois Casting club last night in the casting tournament which is sponsored by THE TRIBUNE at the National Boat and Sports show being held at the Navy pier. Stanley Bjork, with a score of 96, won the event, but was closely pressed by three fellow club members—Miss Margaret Weaver, Dewey Broden, and Edward Griesheimer—each of whom had 95.

Griesheimer scored 98 to win second place in the castoff between the three competitors. Broden made a 95 to win third place and qualify for the interclub finals, ahead of Miss Weaver, who scored 93 in the castoff.

Postpone Interclub Event.

Interclub competition has been postponed from tomorrow night to Friday night, in order not to conflict with the Izaak Walton league banquet which is to be held tomorrow night in the Sherman hotel.

Miss Weaver won the women's casting event, scoring a 96. Mrs. H. C. Chatt was second with 92, and Miss Mary Kellogg third with 68.

The Lincoln Park Casting club will hold its events at the casting pool tonight, with women scheduled to compete at 7:45 o'clock and men at 8:15. The three high scorers from each of the three clubs will take part in the interclub finals Friday night.

A special event for policemen will be held at 5:30 o'clock tonight. This competition was postponed from Sunday afternoon. Any policemen who wish to enter may do so by appearing at the casting pool today. A rod and reel will admit entrants into the show.

Shepherds Draw Attention.

Trained dogs continue to get the attention of the crowds which are attending the show. Members of the National Shepherd Dog club put on an exhibition last night and will put on another one at 8 o'clock tomorrow night and still another at 4 o'clock Sunday afternoon. English Labrador retrievers from the Thomas Howell kennels, Barrington, will be exhibited at 7:30 o'clock tonight and at the same time Friday. The Labradors will retrieve live ducks without injuring them and will carry eggs in their mouths without breaking them.

Today is Wisconsin day at the boat and sports show. Miss Norma Thorsen of Land o' Lakes, Wis., who has been named "Miss Wisconsin" and selected as the typical outdoor girl of the state, will hold court at the Wisconsin exhibit.

TRAINER SANDE SADDLES WINNER; FIRST OF YEAR

New York, May 7.—[Special.]—Trainer Earl Sande, hero of Flying Ebony's Kentucky Derby victory, tosent out his first winner of the year when Polycletus made a show of his field through the sloppy going which prevailed at Jamaica.

The margin was four lengths, with Sande standing tense and eager as he watched Silvio Coucci send the son of Polymelian and Mountain Lassie into a lead which never was to be relinquished. It was the first start of the season for Polycletus, and he was well backed at 12 to 5 despite the fact that he was not known as a superior mudder.

CARNERA GOLFS IN SHOES, SHORTS; RESORTERS GASP

Hot Springs, Ark., May 7.—(AP)—Primo Carnera caused a sensation when he appeared on the links of the fashionable Hot Springs Country club clad in shoes, shorts and nothing else, and teed off for an 18 hole round with his manager, Bill Duffy.

"We play like this in Florida," he explained.

Duffy pointed out that today's bright sunshine after days of bad weather had been too much temptation for his charge, in training here for a bout with Joe Louis of Detroit.

Amateurs Open Bicycle Season Sunday, May 19

Bicycle races will be held at Humboldt park on Sunday, May 19, under the auspices of the Danish-American Athletic club. The event will mark the opening of the outdoor season.

OPENING DAY IN WISCONSIN NEXT ANGLERS' DATE

Season on Trout, Pike and Muskies Starts May 15

BY BOB BECKER.

The weather man did not coöperate with the trout fishermen who went to Michigan to take part in the annual opening day ceremonies this season. After providing a number of pleasant warm days in April in order to get the fisherman's fever at a high point, the weather man made a mistake around opening day. Instead of pleasant, warm, spring weather the boys had to buck just about everything from snow to cold winds.

Now that the Michigan opening date is a matter of history the next big opening on the fishing calendar takes place in Wisconsin. This state will open the season on trout, wall-eyed pike, muskies, and pickerel on May 15. This is late for trout, but early for the pike and muskies as compared to last season.

There's Thrill in Trout Fishing.

Of course the enthusiastic black bass fisherman or the fellow who likes his muskie fishing will spare no pains to convince anybody that it takes more equipment and more trouble to catch a little ten inch brook trout than can be found in any form of fresh water angling. But the fact remains that to the man who likes to wade a stream alone, cast a fly or spinner [or even bait!] figure an attack on a deep pool where brook trout like to loaf, listen to the songs of migrating birds, enjoy the brilliant masses of color in the marsh marigolds along the trout stream, and fill his lungs with the fragrance of the forest just donning spring clothes, there is no fishing sport which can take the place of trout fishing and the thrill of opening day.

It's a Ritual—Opening Day.

Without doubt the sport of angling for trout of various species is shot through with more sentiment than any other kind of fishing. The best evidence supporting this statement is the ceremonial of opening day. Fishermen who may not fish the same stream together another time during the entire year have an engagement for opening day. It's a ritual—this opening day fishing party—an investment in outdoor companionship, and to the veteran angler a full creel is not always the most important feature of the first day of the season.

JAPANESE GOLF TEAM TO MEET COAST PLAYERS

Agua Caliente, Mexico, May 7.—(AP)—Playing their last matches before going east for the national open and the Ryder cup event, the Japanese golfers who have been touring the Pacific coast will meet six of southern California's leading professionals tomorrow and Thursday in singles and doubles. The doubles will be played tomorrow.

Willie Hunter, former British amateur champion, will head the southern Californians. Lew Scott, holder of the southern California P. G. A. title, Fay Coleman, Werner Hoy, Bill Jelliffe, and Les Madison are other members.

Madison Square Gym Boxers Meet East Chicago

A team representing the new Madison Square loop gymnasium will meet eight East Chicago, Ind., boxers in an intercity amateur show tonight at Washington High school, East Chicago. Vincent Pellegrini, featherweight, will head the Chicago contingent, which will be handled by Dick Mastro.

Rock River Gun Club Hears Talk by Bob Becker

Dixon, Ill., May 7.—[Special.]—Members of the Rock River Rod and Gun club and their guests gathered at the Elks clubhouse tonight to attend a banquet and hear Bob Becker, outdoor editor of THE CHICAGO TRIBUNE, lecture on fishing, hunting, and outdoor life.

CHICAGO BUS CENTER
New central terminal serves you with facilities of 4 greatest cross-country auto coachlines.
Benton Harbor - $1.50
Cleveland - 7.00
Dallas - 13.50
Detroit - 5.00
Evansville - 5.00
Flint - 5.50
Hot Springs 9.95
Kansas City $6.95
Memphis - 7.95
Muskegon - 3.50
New York - 16.00
Pittsburgh - 9.50
San Francisco
Los Angeles
or San Diego $39.50
35 W. VAN BUREN ST.
32 E. Roosevelt Rd. 6352 Stony Island Av.
WABASH 4050

HORSE RACING
AURORA
TODAY—2:15 p.m
Grandstand, 50c Clubhouse, $1.00
7 RACES DAILY—8 SATURDAY
BURLINGTON—Lvs. Union Depot at 12:40 and 1 P. M. daylight time. First train stops Western and Cicero Aves. Round trip 90c. C. A. & E. ELECTRIC—Lvs. Wells St. Station 11:05, 12:05, 12:50, 1:05 and 2:05 daylight time. Round trip, including bus to track, $1. AUTO ROUTES—Ogden Ave., Roosevelt Road or North Ave. BUSES—Sheridan & Wilson, 12:15; Sherman Hotel, 12:30.
$10,000 DERBY MAY 24

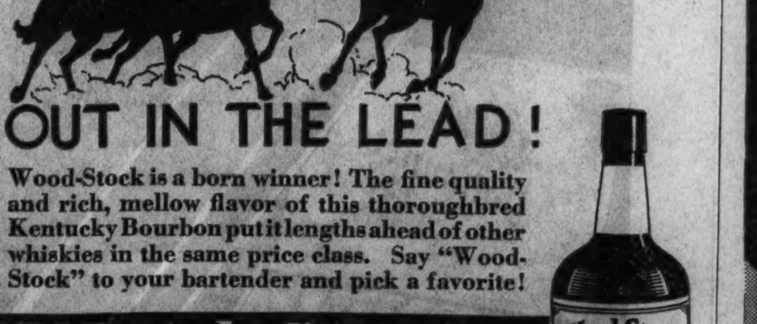

OUT IN THE LEAD!
Wood-Stock is a born winner! The fine quality and rich, mellow flavor of this thoroughbred Kentucky Bourbon
Wood-Stock
KENTUCKY STRAIGHT BOURBON
WALTER P. POWERS
CHICAGO
FAMOUS WHISKIES SINCE 1908

RADIO ENGINEERS WAIT TELEVISION FIELD EQUIPMENT

Million Dollar Tests to Be Conducted.

New York, May 7.—(AP)—Million dollar field tests of "real" television, looking to the day when sight by radio may be as common as sound, are to be started in this country as soon as the apparatus can be put into operation.

Construction work is to begin immediately, David Sarnoff, president of the Radio Corporation of America, told the annual stockholders' meeting today, with the expectation that all the equipment will be ready in twelve to fifteen months.

Sarnoff stressed that the tests did not mean "a regular service of television is here or around the corner." He added that while "sound broadcasting remains the fundamental system of radio communication to the home," television is "promised as a step by step development that would supplement, not supplant, existing radio service."

See New York as Scene.

The tests, giving engineers an opportunity to investigate television transmission on an everyday working basis, will be conducted first in a "suitable center of population," probably New York, with receivers installed at various observation points.

In their effort to develop high definition television, the RCA engineers have produced in the laboratory pictures of 343 lines per image and 60 frames per second, compared with the earlier tests when 30 lines and 12 were the best that could be transmitted.

Declaring that the "all important step that must now be taken is to bring the research results of the scientists out of the television laboratory and into the field," Sarnoff told the stockholders that a three point plan had been worked out to that end.

This program is to consist of:

1. The establishment of "the first modern transmitting station in the United States, incorporating the highest standards of the art."

2. The manufacture of a limited number of television receiving sets, to be placed at strategic points in investigating actual transmission conditions and problems.

3. The development of an experimental service to determine the best type of television programs.

"Through this plan we shall seek to determine from the practical experience thus obtained the technical and program requirements of a regular television service for the home," Sarnoff explained.

Will Take 12 to 15 Months.

"It will take from 12 to 15 months to build and erect the experimental television transmitter, to manufacture the observation receivers, and to commence transmission. The estimated cost of this project will be approximately $1,000,000."

Limitations of television transmitter's service range—15 to 25 miles in radius from a single station—constituted a major problem in development of a national system, Sarnoff asserted.

"National coverage of more than 3,000,000 square miles in the United States will require a multitude of stations with huge expenditures," he said, "and presents a great technical problem of interconnection to create a network system.

"Existing and available wire systems are not suitable for interconnecting television stations. Therefore radio relays must be further developed or a new wire system created."

LITTLE ORPHAN ANNIE: The Man with the Spade

News of the Radio Stations

BY LARRY WOLTERS.

Kay Kyser is trying to forget the words to "I Wish That I Was in Peoria." Sunday evening the W-G-N maestro and his bandsmen journeyed to Peoria to play for a dance. A crowd of more than 3,000 dancers swarmed about the bandstand, almost smothering the players in the crush. Autograph seekers snatched precious arrangements off the music racks. The band had scarcely enough music left to play the dance.

About midnight a deputy sherif came along with a warant charging one Bill Stover with wife and child abandonment. Someone directed him to Bill Stoker, Kyser's soloist. And the deputy's men almost dragged Stoker off the bandstand before they were convinced they had the wrong man. Bill is fresh from the campus and hasn't even thought about getting married.

Then the bandsmen received a call from Dr. Ralph P. Grimm of Farmington, Ill., informing them that he had delivered a baby at the home of Norman Kysers, faithful followers of the band on W-G-N, and that they were naming the youngster Kay Kyser II. So Kay dedicated "Tiny Little Fingerprints" to the Kysers of Farmington. Thus the evening did have a happy ending.

The Crusaders, who concluded a CBS series last week, are carrying on their campaign against demagogs and various isms over a new hookup beginning at 8:45 Thursday evening. WIND will be the local outlet. . . . An "American Pageant," featuring Alonzo Dean Cole, the former Belasco star, will have its premiere on WCFL from 8:30 to 9:30 this evening. . . . Paul Whiteman will give two concerts at the Auditorium theater on Sunday, May 19. This will be his first appearance here in several years.

Frank Black, NBC's musical director, dropped out from New York yesterday for a few days' vacation. It's his first visit here in two years and his first vacation in that time. He has to go back Friday to put on a program Saturday morning in which his orchestra will be co-featured with Will Rogers in a tribute to King George. WMAQ will carry the broadcast at 10:45 a. m.

Black is looking forward to putting on the program again next season in which Jane Froman and the Modern choir appeared with his orchestra. Sponsor has an option on this setup. Miss Froman's singing is the top, Mr. Black declared, so far as he is concerned. And he had the highest praise, too, for Olga Albani, who has been making guest appearances with his orchestra on "The Pause that Refreshes."

Anne Seymour, the star of "Grand Hotel," plans to sponsor some little theater activities in Lake Bluff.

CROSSWORD PUZZLE

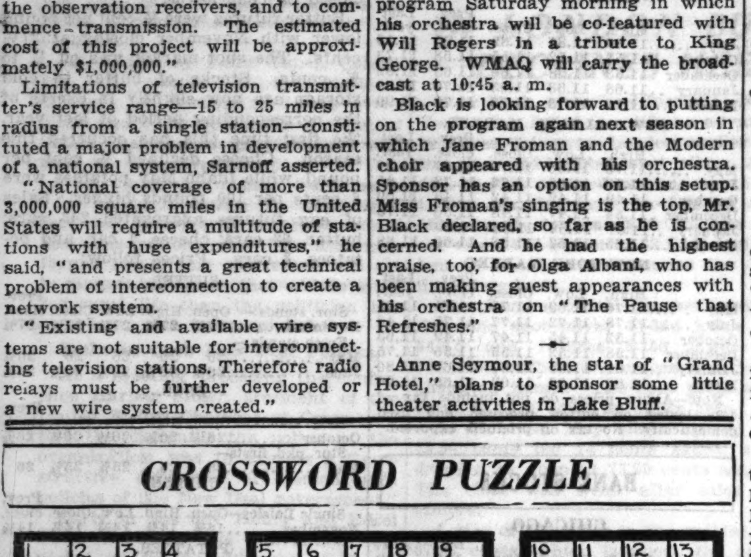

HORIZONTAL

1. At all
5. Springs
10. Run away
14. Yawn
15. Banishment
16. Excursion
17. West Indian shrub
18. Player
19. Girl's name [abbr.]
20. Delude
22. Soup containers
24. Skillful
26. Slime
27. Pursue
30. Facial twitch
32. Wanderer
36. Divulge
38. Machine part
40. Isinglass
41. Poem
42. Watcher
45. Fruit
46. Monster
48. Liquid measure [abbr.]
49. Period of time
51. Boat
53. Bright-colored bird
55. Flowers
56. Carry
58. Propeller
60. Plain
64. Money tender
68. Surmounting
69. Public
71. Brink
72. Hostelries
73. Place where crime was committed
74. Check line
75. Fury
76. Concluded
77. Point of compass

VERTICAL

1. Expletive
2. Weathercock
3. Narrative poem
4. Let go
5. Abandon
6. Save
7. Island
8. Scheme
9. Antitoxin
10. Liberty
11. Exist
12. Biblical place
13. Fish
21. Perfect
23. Operate
25. Titillates
27. Criminal
28. Row of bushes
29. Turn aside
31. Make soft noises
33. Lacking
34. Keen
35. Tropical fruit
37. Cut tree trunk
39. Adhesive substance
43. Wood
44. Exhausts
47. Temporary obliteration
50. Nonexistent location
52. Center
54. Increase
57. Gauntlet
59. Classified
60. Den
61. Volcano
62. Bell
63. Level
65. Thought
66. Shield
67. Lease
70. Stop

YESTERDAY'S PUZZLE SOLVED.

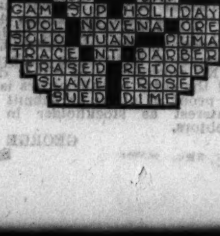

HOLD SERVICES TOMORROW FOR DR. S. J. O'BRIEN

Funeral services for Dr. Stephen J. O'Brien, 1201 East Marquette road, who died early yesterday morning at the Lakeside clinic, will be held at 9 a. m. tomorrow at the home. Following the home services, rites will be held at St. Clara church. Interment will be in Holy Sepulchre cemetery.

Dr. O'Brien was born May 20, 1880 at Imlay City, Mich. He studied at the University of Michigan and the Northwestern university school of medicine. He established a general practice in Michigan, where he remained for 10 years and later practiced in Chicago for eight years. At one time he was president of the Marquette and Alger Counties [Mich.] Medical society. His death was believed to be the result of an automobile accident three years ago. He had been confined to his bed for the last year.

Dr. O'Brien is survived by his wife, Mrs. Clara E. O'Brien, four daughters, Frances, Evelyn, Kathryn and Patricia and a brother, Richard E. O'Brien.

SUES TO BREAK WILL OF RICH WOMAN DOCTOR

Suit to set aside the will of Dr. Sophie Lipinska who died in 1934 leaving most of an estate estimated at $250,000 to a hospital in Warsaw, Poland, was filed yesterday in Circuit court in behalf of Mrs. Zofja Miller, of Warsaw, who claims to be the daughter of the physician. Mrs. Miller, a widow, was not mentioned in the will.

The petition, filed by Attorney Calvin George, alleges that the physician was of unsound mind when she executed her will Jan. 13, 1934, a month before her death. The suit also charges that Dr. Lipinska was led to believe by "various unknown persons" that her daughter was dead.

The will provided that approximately $14,000 be distributed among seven friends, with the remainder of the estate left in trust for the Szpital Dzieciaka Jesus hospital in Warsaw. Dr. Lipinska was at one time considered one of the wealthiest physicians in Chicago.

JUNIOR DURKIN'S RITES ATTENDED BY FILM STARS

(Picture on back page.)

Hollywood, Cal., May 7.—(AP)—Scores of film stars watched in hushed silence at funeral services today for Trent "Junior" Durkin, youthful actor who was killed in one of two recent tragedies that cut deeply into film ranks.

The 17 year old star died Saturday in a motor car crash near the Mexican border, and which also killed John Coogan, 49, father of Jackie Coogan, and two other men.

In a hospital but a few steps from the chapel where Durkin's funeral was held, lay Jackie Coogan, once "the kid" and close friend of the dead youth. Coogan was hurt in the same accident.

J.H.G. Weidinger, Veteran of Civil War, Dies at 95

John H. G. Weidinger, 95 years old, a civil war veteran, died late Monday at his home, 630 Jackson street, Aurora, of a heart attack. Mr. Weidinger was born in Bavaria, Germany, and came to this country when a boy. Following the civil war he settled in Ovid, Mich., where he lived until four years ago, when he moved to Aurora. Surviving are a son, William, of Aurora, and two daughters, Eda, of Chicago, and Emma, of Aurora. Funeral services will be held Friday at the Forest Home cemetery chapel in Chicago, under the auspices of St. Cecelia lodge, No. 865, A. F. & A. M.

Geraldine Farrar's Father Dies at 75; Ex-Ballplayer

New York, May 7.—[Special.]—Sydney D. Farrar, 75, former baseball player and the father of Geraldine Farrar, opera singer, died today. Mr. Farrar underwent an operation in January. Mr. Farrar and his daughter lived in Ridgefield, Conn., for the last few years. Last July he was elected a director of the Ridgefield Savings bank. His wife, Mrs. Henrietta Barnes Farrar, died in 1923.

Daughter of K. G. Merrill, Author, Manufacturer, Dies

South Bend, Ind., May 7.—[Special.]—Private funeral services were held this afternoon for Janet Merrill, 7 year old daughter of Mr. and Mrs. Kenneth G. Merrill, who died this morning of scarlet fever. Her father is a magazine fiction writer and president of the M. B. Skinner company, tool manufacturers.

Dr. R. C. Coon, Indiana U. Latin Professor, Is Dead

Indianapolis, Ind., May 7.—[Special.]—Dr. Raymond Huntington Coon, associate professor of Latin at Indiana university, Rhodes scholar and author, died here today after a long illness. Dr. Coon taught previously at Sioux Falls college in South Dakota, Grand Island college, and William Jewell college.

Charles Dean, 78, Taken by Death at Rensselaer, Ind.

Rensselaer, Ind., May 7.—[Special.]—Charles J. Dean, 78, prominent Jasper county former business man, died at his home here last night.

TODAY'S BROADCASTS FROM CHICAGO STATIONS

[Daylight Saving Time.]

ON SHORT WAVES.

6:00-7:30 p. m., 2RO, 6.08 or 9.62 meg., Rome, "The American Hour."

7:00-7:45 p. m., GSB, 9.51 meg., GSC, 9.58 meg., Dance Music from Picadilly hotel.

CHICAGO WAVE LENGTHS.

W-G-N—720	WENR—870	WCFL—970
WIND—560	WHFC—1420	WMBI—1080
WMAQ—670	WLS—870	WJJD—1130
WBBM—770	WAAF—920	WGES—1360

A. M.

7:00—W-G-N—"Good Morning": musical program, time signals, and weather reports.
WLS—Check Stafford.
WJJD—Elliott Bros.
WCFL—Reveille.
WIND—Morning devotions.
WBBM—The Musical Clock.
WMAQ—Phil Cook's Note Book.
7:15—WMAQ—Star program.
WJJD—Time clock.
WLS—Dean Bros.
7:30—WLS—Arkansas Woodchopper.
WAAF—Breakfast Express.
WIND—Ken Houtchins, songs.
WCFL—Cheerio.
WJJD—Christian Science program.
7:45—WJJD—Morning waltzes.
8:00—W-G-N—Toast of the Morning.
WLS—Morning devotions.
WCFL—Stars of Yesterday.
8:30—W-G-N—"Good Morning" [continued].
WLS—Ford Rush.
8:45—W-G-N—The Keep Fit club, with Capt. Paul Fogarty.
9:00—W-G-N—"Good Morning" [continued].
WMAQ—Jack Owens, tenor.
WBBM—The Butternuts.
WLS—Ridge Runners.
9:15—W-G-N—Clare, Lu, 'n' Em.
WMAQ—Judith Waller.
WCFL—Morning Musical.
WAAF—Memory Lane.
WJJD—Time clock.
WLS—William O'Connor.
WBBM—Morning varieties.
9:30—W-G-N—Grain market; morning serenade.
WCFL—Stars of Yesterday.
WMAQ—Amateur show.
WLS—Today's Children.
WIND—Pauline Jacques, organist.
9:45—W-G-N—Don Carlos' band.
WBBM—Mrs. Wiggs.
WLS—Morning Minstrels.
WMAQ—Betty Crocker.
10:00—W-G-N—Harold Turner, pianist.
WJJD—University of Chicago.
WCFL—Honeymooners.
WMAQ—Music and Comments.
WBBM—Mary Ellis Ames.
10:15—W-G-N—Your Friendly Neighbor.
WMAQ—Verna Burke.
WAAF—Ballads.
WBBM—C. Houston Goudiss, "Pride."
WLS—Household Parade.
10:30—W-G-N—"Backstage Wife."
WMAQ—Homespun.
WJJD—Symphonic Echoes.
WBBM—Betty Moore.
10:45—W-G-N—"Life of Mary Sothern."
WBBM—Mary Marlin.
WCFL—United States army band.
11:00—W-G-N—Tom, Dick, and Harry.
WMAQ—Masquerade.
WAAF—Miniature concert.
WBBM—Voice of Experience.
WJJD—Williams and Walsh.
WIND—Eb and Zeb.
WCFL—Melody Echoes.
11:15—W-G-N—Quin Ryan and the Cadets.
WBBM—The Gumps.
WAAF—Estelle Barnes, pianist.
WMAQ—Mrs. A. J. Peterson.
WJJD—Jimmy Corbin.
WLS—Ralph Emerson.
11:30—W-G-N—Markets; Good Health and Training, Dr. Joseph Welfeld.
WMAQ—Song of the City.
WAAF—Rhythm Review.
WLS—Rangers.
WBBM—Five Star Jones.
11:45—W-G-N—Painted Dreams.
WJJD—Happy Harmonies.
WBBM—Craddock and Bardin.
WMAQ—Public Schools program.
WLS—Henry Burr's ballads.
Noon—W-G-N—"The Love Doctor."
WIND—LeRoy, pianist.
WAAF—Noontime concert.
WLS—Virginia Lee.
WBBM—Joe Summers, tenor.
12:15—W-G-N—June Baker, Home Management.
WIND—Kenneth Houchins.
WBBM—Gossip club.
WJJD—Jimmy Corbin.
WLS—Cornhuskers and Chore Boy.
12:30—W-G-N—Markets; midday service, President F. C. Grant, Seabury Western Theological seminary.
WIND—Melodies.
WBBM—Heart of the News.
WJJD—Beal and Taylor.
WMAQ—Chamber musical.
WCFL—National Farm and Home Hour.
12:45—WBBM—Sunny Mondays.
WLS—Dinnerbell program.
1:00—W-G-N—Palmer House ensemble.
WAAF—Hoosier Philosopher.
WBBM—Marie, the Little Princess.
WIND—Italian music.
WJJD—"Rhubarb Red."
1:15—W-G-N—"Romance of Helen Trent."
WBBM—Tom Baker, songs.
WAAF—The Health Spot.
1:30—W-G-N—Paradise Time.
WCFL—Eddy Hansen, organist.
WMAQ—Harvest of Song.
WLS—Pa and Ma Smithers.
WBBM—Phil Harris' orchestra.
1:45—W-G-N—Garden club; Mrs. F. W. Behel Jr.
WLS—Homemakers' hour.
WBBM—Royal Hawaiians.
WMAQ—Rita Lester, contralto.
WCFL—Two pianos.
2:00—W-G-N—Palmer House ensemble.
WIND—Ray Dickson.
WCFL—Memory Teasers.
WJJD—Tea Tunes.
WMAQ—Samuel Barber.
WBBM—Rhythm Review.
2:15—W-G-N—Blackstone ensemble.
WBBM—Herbert Foote, organist.
WMAQ—Vic and Sade.
WJJD—Movie Reporter.
WAAF—Jimmie Cozak, pianist.
2:30—W-G-N—The Mail Box.
WLS—Ma Perkins.
WCFL—Lucy Monroe, soprano.
WMAQ—Music and Comments.
WJJD—Sports parade.
WAAF—Charlie Johnson.
2:45—W-G-N—Baseball: New York vs. Chicago White Sox. Also WBBM, WIND, and WCFL.
WMAQ—Dreams Come True.
WLS—John Brown.
3:00—WENR—Betty and Bob.
WMAQ—Women's Radio Review.
3:15—WENR—Madame de Sylvara.
WMAQ—Little Jackie Heller.
3:30—WAAF—Music in the Air.
WMAQ—Three Scamps.
WENR—Herb Waldman's orchestra.
3:45—WMAQ—Lady Next Door.
4:00—WMAQ—Shirley Howard.
WENR—Golden Melodies.
4:15—Grandpa Burton.
WENR—Log of Day.
4:30—WAAF—Salon Concert.
WMAQ—James Wilkinson, baritone.
4:45—WENR—Versatillions.
WBBM—Dick Tracy.
WMAQ—Sam and Dick.
5:00—W-G-N—Armchair Melodies.
WENR—News Education.
WBBM—Milton Charles, organist.
WJJD—"Rhubarb Red."
WMAQ—Harry Kogen's orchestra.

TODAY'S FEATURES

ON W-G-N.

Daniel M. Casey, the original "Casey at the Bat," will be interviewed on the "Pathe News of the Air" at 8:45 o'clock tonight over W-G-N. Casey will explain the actual event which led to Ernest Thayer's poem fifty years ago. Freddy Martin and his orchestra will be presented over W-G-N on three broadcasts from the Palmer House tonight—at 9:15 and 11:10 p. m. and 1 a. m.

SAM THOMPSON.

Attilio Baggiore, W-G-N's concert and operatic star, will be heard on a thirty minute recital with the W-G-N concert orchestra, directed by Henry Weber, at 9:30 tonight. The program:

"Suzanne's Secret" .... Wolf-Ferarri
Orchestra.
"Questo O'Quella," from "Rigoletto" .. Verdi
Mr. Baggiore and orchestra.
"Roumanian Folk Dances" .... Bartok
Orchestra.
"Mother My Dear" .... Treharne
"Macushla" .... Olcott
Mr. Baggiore and orchestra.
"Slavonic Dance No. 8" .... Dvorak
Orchestra.
"Moon Marketing" .... Wever
Mr. Baggiore and orchestra.
"Hejre Kati" .... Hubay
Fred Graham, xylophonist, and orchestra.

Other features:

11 a. m.—Tom, Dick, and Harry, with Carl Hoefle, accompanist.

11:15 a. m.—Mother's day original verses by Quin Ryan; old favorite songs by the Cadets, directed by Sam Thompson, first tenor.

1:45 p. m.—Mrs. F. W. Behel Jr., Garden club speaker.

2:45 p. m.—Baseball: New York Yankees vs. Chicago White Sox, from Comiskey Park, with Bob Elson; also on WCFL, WBBM, and WIND.

6:15 p. m.—Lum and Abner.

7 p. m.—"The Lone Ranger."

8 p. m.—Chandu, the Magician.

ON OTHER STATIONS.

5:15 p. m.—WMAQ—James H. Rand Jr.—"Congress and the Dollar."

7 p. m.—WMAQ—One Man's Family.

7 p. m.—WLS—Hal Kemp's music and Babs Ryan.

7:30 p. m.—WBBM—Everett Marshall's Broadway Varieties.

7:30 p. m.—WLS—House of Glass.

8 p. m.—WLS—Our Home on the Range, with John Charles Thomas.

8:30 p. m.—WBBM—George Burns and Gracie Allen.

8:30 p. m.—WCFL—"American Pageant" [première].

9 p. m.—WMAQ—Guy Lombardo's Pleasure Island.

9 p. m.—WBBM—Jack Pearl.

9:30 p. m.—WMAQ—Ray Noble's music.

9:30 p. m.—WENR—American judicature banquet—Newton D. Baker.

11:30 p. m.—WENR—Lights Out.

WIND—The Music Box.
WAAF—Rhythm Kings.
5:15—W-G-N—The Dance orchestra.
WENR—Dudley Brothers.
WBBM—Adventures of Og.
WCFL—Sunset serenade.
WAAF—Modern Composers.
WMAQ—James H. Rand.
5:30—W-G-N—Singing Lady.
WMAQ—Soloist.
WJJD—Don Allen.
WCFL—Mona Van, soprano.
WBBM—Jack Armstrong.
WIND—Uncle Bob.
5:45—W-G-N—Little Orphan Annie.
WBBM—Woody and Willie.
WENR—Romance and Melody.
WMAQ—Max Dolin's Grenadiers.
6:00—W-G-N—Jimmy Allen.
WBBM—Just Entertainment.
WMAQ—Hal Totten.
WENR—Happy Jack Turner.
WCFL—Marthy and Elmer.
WIND—German music.
6:15—W-G-N—"Lum and Abner."
WENR—Tony and Gus.
WBBM—Just Plain Bill.
WCFL—McDonald's orchestra.
WMAQ—The Black Chamber.
WJJD—Handicapper.
6:30—W-G-N—Palmer House ensemble.
WCFL—Little Concert.
WENR—Red Davis.
WBBM—Buck Rogers.
WJJD—Supper Time Frolic.
WMAQ—Easy Aces.
6:45—W-G-N—Quin Ryan's "66" Amateur night.
WIND—Pirate club.
WENR—Dangerous Paradise.
WMAQ—Radio Station EZRA.
WCFL—Grace Dunn.
WBBM—Boake Carter.
7:00—W-G-N—Lone Ranger.
WJJD—Sports review.
WMAQ—"One Man's Family."
WBBM—Johnny and His Foursome.
WCFL—Sports Review.
WLS—Hal Kemp's orchestra.
7:15—WBBM—Pat Flanagan.
7:30—W-G-N—Palmer House ensemble.
WLS—House of Glass.
WJJD—Jean Poll, songs.
WBBM—Broadway Varieties.
WMAQ—Wayne King's orchestra.
7:45—W-G-N—Dance orchestra.
WCFL—Melodists.
WIND—Mystery sketch.
8:00—W-G-N—"Chandu, the Magician."
WBBM—Louis Panico's orchestra.
WIND—Newstrom's orchestra.
WMAQ—Town Hall Tonight.
WCFL—Herr Louie.
WLS—Home on the Range.
8:15—W-G-N—Comedy Stars of Hollywood.
WIND—Vera Sheldon.
8:30—W-G-N—"Harv and Esther," with Nat Brusiloff's orchestra.
WJJD—Polish program.
WBBM—Burns and Allen.
8:45—W-G-N—"Pathe News of the Air."
WIND—Musical Moments.
WENR—U. S. and World Affairs.
9:00—W-G-N—Tomorrow's Tribune.
WENR—Jimmy Fidler.
WCFL—Loop Playhouse.
WMAQ—Guy Lombardo.
WBBM—Jack Pearl.
9:07—W-G-N—Headlines of Other Days.
9:15—W-G-N—Freddy Martin's orchestra.
WENR—Stan Myers' orchestra.
9:30—W-G-N—Attilio Baggiore and orchestra.
WIND—Georgia Jubilee Singers.
WBBM—America's debutante Star.
WMAQ—Ray Noble's orchestra.
WENR—Newton D. Baker.
9:45—WIND—Cecil and Sally.
10:00—W-G-N—Dudley Crafts Watson.
WMAQ—Donald McGibney.
WBBM—Claude Hopkins' orchestra.
WENR—Amos 'n' Andy.
10:15—W-G-N—Dream Ship.
WCFL—Sleepy Hall's orchestra.
WIND—Paul Ash show.
WBBM—Bill Hogan's orchestra.
WMAQ—Jesse Crawford, organist.
10:30—W-G-N—Wayne King's orchestra.
WENR—Leonard Keller's orchestra.
WMAQ—Stan Myers' orchestra.
10:45—WENR—Jimmy Garrigan's orchestra.
WBBM—Hal Mallett's orchestra.
WMAQ—The Hoofinghams.
10:50—W-G-N—Blue Steele's orchestra.
11:00—WBBM—Art Jarrett's orchestra.
WENR—Enric Madriguera's orchestra.
WCFL—Shandor.
WMAQ—Versatillions.
11:10—W-G-N—Freddy Martin's orchestra.
11:15—WMAQ—Ensemble.
11:30—WIND—Gold Coasters' orchestra.
WIND—Pentecostal church.
WBBM—Will Ryshanek's orchestra.
WENR—Lights out.
WCFL—Walkathon.
11:45—W-G-N—Kay Kyser's orchestra.
Midnight—W-G-N—Blue Steele's orchestra.
WMAQ—Leonard Keller's orchestra.
WBBM—Keith Beecher's orchestra.
12:20—W-G-N—Continental Gypsies.
12:30—WMAQ—Versatillions.
WENR—Jimmy Garrigan's orchestra.
WBBM—Louis Panico's orchestra.
12:40—W-G-N—Gold Coasters' orchestra.
1:00—W-G-N—Freddy Martin's orchestra.

HARRY G. HORTON, DU PONT AGENT, DIES SUDDENLY

Harry G. Horton, 46 years old, division manager of the contractors' division of the E. I. du Pont de Nemours & Co., manufacturers of explosives, died yesterday of a paralytic stroke while talking over the phone in his home at 418 Lake street, Oak Park.

Horton, according to his wife, Anne, had just obtained a large contract and had jubilantly called up one of his superiors in Wilmington, Del. It was while talking to him that Horton suffered his fatal attack.

Funeral services will be held Friday from the chapel at 523 Lake street, Oak Park, and the body will be taken to Springfield for burial.

CASH for OLD GOLD
JEWELRY, WATCHES, GOLD TEETH, PLATED ARTICLES, DIAMONDS, SILVER, PAWN TICKETS
This institution is operated by public spirited citizens to help you obtain PROPER CASH VALUE
Licensed on Treasury Dept. Form TGL-13
Established 1900
Chicago Gold Smelting Co.
37 South Wabash Ave.
Corner Monroe St., 3rd Floor
Member Chicago Assn. of Commerce

TONIGHT
Radio history will be made!
"AMERICAN PAGEANT"
with Radio's Greatest Dramatic Actor
ALONZO DEEN COLE
and a distinguished cast of 12 artists
Musical Background by AMERICAN SYMPHONETTE ORCHESTRA
And facts worth knowing by CLARENCE V. EKROTH F.A.A.S.
FULL HOUR on WCFL
8:30 to 9:30
Inaugural program of UNITED DISTILLERS (OF AMERICA) LTD.

HURSEN Funerals
Always Cost Less
HURSEN revolutionized the prices and methods of funeral direction over a quarter of a century ago. This policy of "always lower" prices, without exception, and of giving the utmost in quality has never been equaled!
3 Hursen Funeral Homes
Hursen funerals are famous for their always unusual elegance. They are instantly recognized by the beauty of their unsurpassed specially-built Hursen funeral automobile equipment.
Most Beautiful Organ-Chapels in America
Many marvel at the vastness of the Hursen organization! It is unique in America! It must be vast to serve all Chicago. Because of this, no other institution of its kind can serve so well, so promptly, so thoroughly!
Chicago's Independent Funeral Director
Hursen
3 Funeral Homes:
North—929 Belmont Ave. Phone WELlington 1724
West—2346 West Madison Phone HAYmarket 0100
South—1820 South Michigan Phone CALumet 1030

FILE CHRISTIAN WILL ALLOTING $100,000 TO KIN

The will of Mrs. Martha A. Christian, leaving an estate estimated at $100,000 to a daughter, Mrs. Alice M. Seneco, 7733 North Hermitage avenue, and two grandchildren, was admitted to probate yesterday. Mrs. Christian, widow of William H. Christian, former steamboat captain in government service on the Ohio river, died on March 15 at the age of 90.

Also admitted to probate was the will of Leslie L. Perry, leaving an estate estimated at $80,250 to his widow, Mrs. Katherine Perry, 1127 Greenwood avenue, Wilmette. Mr. Perry, an electrical engineer, died on Feb. 1 while visiting in Cuttingsville, Vt. The will also provides that $375 shall be paid to Tufts college, Medford, Mass., as the amount that the college advanced to Perry while he was a student there.

The following other wills were admitted to probate:

LOUIS PITZELE, died March 10. Estate $70,000 to widow, daughter, two sons, granddaughter, and two grandsons. Julian H. Pitzele, son; Edward Katzinger, and Michael Gidwitz, executors.

WILLIAM G. CARTER, died March 20. Estate $50,000 to three daughters, two grandsons, sister, two brothers, and sister-in-law. William McKinley, Paul E. Price, and Karl G. Schroff, executors.

WALTER V. MAGNUS, died Jan. 15. Estate $30,000 to brother, sister, two nieces, and nephew. John F. Tyrrell, executor.

THOMAS D. McGUIRE, died March 13. Estate $70,000 to widow and three daughters. Martha B. McGuire, widow, executrix.

HERMAN F. SCHIENEMANN, died March 20. Estate $9,000 to daughter and two sons. Margaret Chapin, daughter, executrix.

Funeral to Be Held Today for Mrs. Hattie C. Greer

Funeral services for Mrs. Hattie C. Greer, 81 years old, 1020 Ardmore avenue, who died at home Sunday from the effects of a fall, will be held at 3 p. m. today in the home. Burial will be in Graceland cemetery. Surviving are two sons, Edwin, president of Greer college, and Frederic, formerly president of the county civil service commission, and two daughters, Mrs. F. L. Workman of Kenilworth and Mrs. Edith Vaughan of Los Angeles, Cal.

Dignity • Economy
YOU must make a choice between "just a funeral" or—a Haggard ceremony, which provides every attention need and quiet dignity yet never exceeds a fair charge.
HAGGARD FUNERAL HOMES
CHICAGO: 214 S. Western Ave. at Jackson Blvd. Tel. Monroe 1376
OAK PARK: 124 Madison Street at Lombard Ave. Tel. Euclid 7826

FUNERAL DIRECTORS.

SKEELES-BIDDLE

Complete funeral, $110. Beautiful service of song; Walter Pontius, tenor, or Oriental Quartet. E. 63d at Evans. Ph. Fairfax 0120.

WESTERN UNDERTAKING CO. Loop Chapel—226 W. Randolph. Dea. 9368. No. Side. Wel. 6432. So. Side. Went. 0500.

O'HANLEY INC.—FUNERAL DIRECTION perfection. 7705 Cottage Grove. Rad. 7765.

ONE-THIRD OF ALL LAIN & SON SERVICES cost under $200. Wentworth 0025.

CEMETERIES.

NICELY LOCATED LOTS—ONLY $25 PER grave; perp. care; terms. Rogers Pk. 5321.

FOR QUICK CASH SALE—4 GRAVE LOT Spruce sec. Acacia. $125. Rand. 5694.

MEMORIAL PK., EVANS., 8 GR., $275. Oakridge, at entr., 8 gr., $150. Jun. 3727.

ACACIA PK. MASON. STAR. ENTIRE FAM City trans. 4 graves, $99 up. Lack. 9640.

MAUSOLEUMS.

— MAUSOLEUMS AND MONUMENTS — CHAS. G. BLAKE CO., 1000 E. 67TH-ST. FAIRFAX 9876. Write or Phone for Free Booklet.

FUNERAL AID.

A FITTING BURIAL NEED BE NO FINANCIAL PROBLEM. The ELLIS PLAN offered in co-operation with the better morticians enables you to do suitable honor to the memory of loved ones without adding to material burdens. Ask your funeral director about the "ELLIS PLAN."

DEATH NOTICES

ATKINSON—Mrs. Martha Wells Atkinson, late of 178 Illinois-rd., Lake Forest, Ill. Passed away March 1, 1935, at Nassau in the Bahama Islands. Wife of Charles T. Atkinson, sister of Mrs. Howard Shaw, aunt of Mrs. John T. McCutcheon, Mrs. Clay Judson and Miss Theodora Shaw. Private interment took place Tuesday afternoon, May 7, at Rosehill cemetery.

BARTHOLOMAY—Vera A. Bartholomay, May 7, beloved wife of Herman Bartholomay, mother of Herman Jr., Vera Marie, and Robert William Bartholomay. Funeral services at Rosehill cemetery chapel Thursday, May 9, at 2:30 p. m. Remains at chapel, 1253-55 N. Clark-st., until Thursday noon.

BAUER—Mary Sucie Bauer, of 6170 Broadway, wife of John, beloved mother of Rose, and Elsie. Funeral Thursday at 9:30 a. m., from chapel, 6222 Broadway, to St. Gertrude church. Interment St. Joseph cemetery.

BELL—Frank J. Bell of 6156 South Park-av., May 5, 1935; father of Mrs. V. Liebman and Marvin Bell, brother of Charles Bell, nephew of Mrs. John J. Mininger. Services at chapel, 63d and Harvard, Wednesday, May 8, at 2 p. m. Interment Oak Woods. Member of Brotherhood of Locomotive Engineers, division No. 10.

BIRD—Emma Bird [nee Stebbins], May 7, of 832 N. Austin-blvd., Oak Park; wife of the late Chauncey N., mother of Roy E., and Mrs. Ethel L. Thrift, sister of William A. Stebbins. Services Wednesday evening at 8 o'clock, May 8, in chapel, 124 Madison-st., Oak Park, at Lombard-av. Interment North Dover cemetery, Clayton, Mich., at 3 p. m., Thursday, May 9.

BRISTOL—B. D. Bristol, beloved husband of Susan [nee Scott]. Services Thursday, 2 p. m., at parlors, 1506 E. 67th-st. Interment Holy Sepulchre. Services conducted by Veritas lodge, No. 926, A. F. & A. M.

BOZZICH—Michael Bozzich of Lemont, Ill., beloved husband of Louise, nee Doviak; fond father of Amelia and Angeline, brother of Mrs. Kathryn Miller. Funeral Thursday, 1 p. m., from late residence to St. George church, Joliet, Ill. Interment Joliet.

BUCHNER—Dr. Hewert O. Buchner, May 7, 1935; beloved husband of Lucille, nee Brufiodt, dear father of Phyllis Joan, fond son of William and Mildred of Tillsonburg, Ont., Canada; dear brother of Mrs. M. Collings, Russel, Howard J. [twins], Aubrey and Marion, nephew of Dr. E. M. Buchner. Memorial services Wednesday, 4 p. m., at funeral chapel, 4338-40 Fullerton-av. Interment Tillsonburg, Canada.

BURNS—James J. Burns, May 7; beloved husband of Lucile Pickering Burns; father of Margaret Eddy; brother of Mrs. William J. Kelly and Mrs. Michael Byrne. Funeral Friday, 9 a. m., from chapel, Jeffery-blvd. and 77th-st., to St. Bride church. Interment local. South Shore 8823.

CARLSON—Trevor Francis Carlson, beloved brother of Mrs. Marion A. Guy, Mrs. Irene Hogan and John P. Carlson. Funeral Thursday, 9 a. m., from chapel, 4245 W. Madison-st., to Ascension church.

DEATH NOTICES

CARLSON—Johanna M. Carlson of 4920 W. Ohio-st., May 6, beloved wife of the late John F. Carlson, dear mother of Adrian Benjamin Carlson and Allen E. Minnear, sister of Fred and Albin Wernquist and Lotten Sonesson of Sweden and the late Lovisa Peterson and Alma Carlson. Resting at funeral home, 5515 Chicago-av., where services will be held Friday, May 10, at 2:30 p. m. Interment Mount Emblem.

COLLINS—Sally Jo Collins, May 7, 1935; beloved daughter of Mary E. and William J. Collins, granddaughter of Mrs. M. Fitzgerald and Mr. and Mrs. J. J. Collins. Funeral Thursday, 10:30 a. m., from her home, 5974 W. Adams-st., to St. Catherine of Siena church, Austin and Washington-blvds., Oak Park. Interment All-Saints'.

COLLINS—Paula Collins [nee Jensen], May 7, 1935; beloved wife of Walter G., mother of Louise Freund. Services at chapel, 2701 N. Clark-st., Thursday, 3 p. m. Interment Graceland.

DAVIS—Bertha C. Davis [nee Maart], beloved wife of Maurice, beloved mother of Nadine, beloved sister of Herman, Julius, William, Bernard, Minnie and Ann. Funeral 11 a. m., Thursday, at her late residence, 7529 Phillips-av.

DELANEY—Margaret Delaney, wife of the late Martin Delaney, mother of David J., Richard M., and Mrs. Chauncey B. Chapman. Funeral Thursday, 10 a. m., from chapel, 2346 W. Madison-st., to St. Mel church to Calvary cemetery.

DOWDLE—Edward Dowdle, beloved son of the late Patrick and Mary Dowdle, brother of John B., Frank J., Patrick J., Anna, Catherine, Sister Mary Patrizio, B. V. M., and the late Henry Dowdle. Funeral from chapel, 1158 N. Clark-st., Thursday, May 9, at 9 a. m., to Holy Name cathedral. Interment Calvary.

DRUMM—Marian J. Drumm, nee Butler, beloved wife of Charles P., daughter-in-law of J. J. Drumm. Remains at their late residence, 7925 Rhodes-av., until Wednesday, 10 a. m. Interment Appleton, Wis.

FETT—Mathilda Fett, May 6, beloved wife of the late Herman Fett, dear mother of Otto, August, Harry, and Lillian, mother-in-law of Charles B. Curry and Nellie Stanley Fett, grandmother of four grandchildren. Funeral Thursday, May 9, at 2 p. m., from late residence, 646 N. Lotus-av., to St. Paul's Evangelical Lutheran church, corner Menard-av. and Iowa-st. Interment Concordia.

FRANKLIN—Florence Margaret Franklin, at Beverly Hills, Cal., beloved sister of Mrs. Eva Franklin O'Brien, Mrs. Bess Franklin McMahon, J. Emmett, John J. and Benjamin W. Franklin. Remains at home, Wednesday p. m. Funeral Thursday, 9:30 a. m. from 1109 N. Lawler-av., to St. Catherine of Siena church. Interment Mount Carmel.

GAVIN—The Rev. William J. Gavin, May 6, 1935; beloved son of the late Hugh and Mary Moore Gavin, and brother of Mrs. Mamie Martin, Mrs. Winifred Corrigan, Mrs. Anna Grimes, and the late Sophie Gavin. Remains at his sister's residence, 6506 N. Claremont-av., until noon Wednesday. In state in Our Lady of the Angels church until Thursday at 9:30 a. m., when the office of the dead and solemn requiem high mass will be sung. Interment Calvary.

GOLDSCHMIDT—Samuel Goldschmidt, beloved husband of Rosa [nee Scharf], fond father of Max, Ike, Morris, and the late Henry. Funeral Thursday at 10 a. m. at chapel, 7206 Stony Island-av. Interment Free Sons cemetery.

HARRISON—Deana B. Harrison, suddenly, May 7, 1935, of the Chicago Beach hotel; beloved sister of Marie Gifford. Funeral Wednesday at 6 p. m., at chapel, 5203 Lake Park-av. Burial Friday at Adrian, Mo.

HORTON—Harry G. Horton, suddenly, at his residence, 418 Lake-st., Oak Park; beloved husband of Ann Horton. At rest at chapel, 523 Lake-st., Oak Park. Funeral notice later. Mansfield 5151.

KERNCHEN—John C. Kernchen, May 6, beloved husband of Kathryn [nee Thode], father of Dorothy Jane and Eleanor. Funeral Thursday, May 9, at 2 p. m., at chapel, Jeffery-blvd. and 77th-st. Interment Forest Home. Member of Lake Shore Athletic club, Oriental Consistory, and Standard lodge, No. 873, A. F. & A. M., officiating. South Shore 8822.

LITHGOW—Eleanor Flagg Lithgow, 1402 Winnemac-av., Chicago, May 7, mother of Joseph and Edward. Funeral Thursday, 2 p. m., 236 N. Genesee-st., Waukegan, Ill. Interment Oakwoods, Waukegan.

MIGLIARESE—Antonia Migliarese, beloved wife of the late Domenick, mother of Mrs. Joseph Vitacco, Mrs. Frank Mundo, Mrs. George A. Pavese, Mrs. Anthony Gordon and the late Joseph Migliarese and Mrs. Flemmie Volini, sister of Nicola Petrone. Funeral Saturday, 9:15 a. m., from residence, 1216 W. Erie-st., to Sancta Maria Addolorata church. Interment Mount Carmel. Arm. 7800.

MOORE—George H. Moore, husband of the late Helen E., father of James F. and Robert. Services Thursday, 2 p. m., at residence, 4153 Raymond-av., Congress Park.

NEUMANN—William J. Neumann, suddenly, beloved son of Martha M., nee Otto, and the late Ernst T. Neumann, brother of Madelane M., Mrs. Frances Zinn, Mrs. Augusta Luley and Florence M. Neumann. Funeral Thursday, May 9, at 9:30 a. m., from his late residence, 1350 Early-av., to St. Ita's church. Interment St. Boniface. Member of local No. 147, Painters union, and Company E 57, U. S. Infantry, A. E. F.

O'BRIEN—Dr. Stephen J. O'Brien, husband of Clara E. O'Brien, father of Frances, Evelyn, Kathryn and Patricia, brother of Richard E. O'Brien. Funeral Thursday, May 9, at 9 a. m., from residence, 1201 E. Marquette-rd. to St. Clara church. Interment Holy Sepulchre. Radcliffe 2230.

O'GORMAN—Frank O'Gorman, at Evansville, Ind.; beloved husband of Georgia Getty O'Gorman. Funeral Thursday, May 9, at 9:15 a. m., from chapel, 851 E. 75th-st., to St. Bride church, 78th-st. and Coles-av. Interment Mount Olivet. Kindly omit flowers. Triangle 6600.

PERRY—Emma Perry, beloved wife of Herbert F. Perry Sr., devoted mother of Robert L., Mrs. Alexander B. Redmond, Mrs. Eugene M. Rawn, Claude B. and the late Herbert F. Perry Jr., fond grandmother of Eugene H. Rawn, William H. and Ronald B. Perry. Funeral Friday, May 10, at 2 p. m., at late residence, 3422 N. Kilpatrick-av. Interment Ridgewood cemetery, Elgin, Ill., papers please copy. Juniper 4200.

REBLING—Emily Yahnke, May 7, 1935; widow of the late Sebald T. Rebling; beloved sister of Minnie and Elizabeth Yahnke and Mrs. Marie K. Richter. Funeral notice later.

RONNING—Ralph Norman Ronning, of 626 N. Harvey-av., Oak Park, May 7, 1935, age 13 years; beloved son of Carsten E. and Ruth [nee Miller], dear brother of Glenn and Mark. Memorial services Thursday, 2:30 p. m., at the United Evangelical Lutheran church, Ridgeland and Greenfield-aves., Oak Park. At rest at funeral chapel, 4338-40 Fullerton-av., until Thursday, 11 a. m. Interment Mount Olive.

RYAN—Elsie Mathilda Ryan, May 7, beloved wife of Thomas Ryan, dear mother of Ruth, Joice, and Thomas, daughter of Christine Lautenschlager, sister of Fred and Robert Lautenschlager. Funeral Friday, May 10, at 1:30, at late residence, 2441 N. Avers-av. Interment Concordia.

SAMMOND—Sarah Sammond, May 7; late of 729 N. Leamington-av.; beloved wife of Richard; fond mother of James, Lola, Richard Jr., and Ezra. Member of Eclipse Rebekah lodge, No. 127, and Assn. Funeral services at funeral home, 4817 Chicago-av., Thursday, May 9, at 2 p. m. Interment Oak Ridge.

SANDILANDS—George Sandilands of 8059 Green-st., beloved husband of the late Cora De Puy Sandilands. Services Wednesday, 8 p. m., at funeral home, 6915 Wentworth-av. Interment Thursday at Wabash, Ind. Member of Division 241, Amalgamated Association of Street Ry. Employés.

STEJSKAL—Louise Stejskal, nee Holas, at 1640 S. 61st-av., Cicero, aged 62 years, May 6, 1935, beloved wife of James, fond mother of Anna Holec, James Jr., and Edward. Remains at rest, 5820 W. Cermak-rd., until Wednesday, 10 a. m., thence will be transferred to Sokol Slavsky, corner Lombard and Cermak-rd., where service will be held Wednesday, at 2 p. m. Interment Bohemian National cemetery. Information Cicero 243.

STRACHAN — Ruth Jean Strachan, infant daughter of the Rev. John and Sigrid Strachan [nee Jackson]. Funeral services at Holy Cross Immanuel church, 5843 S. Morgan-st., Wednesday, May 8, at 3 p. m. Interment Oak Hill.

SWANSON—Edwin R. Swanson, May 7, 1935; fond brother of Anton of Galesburg, Ill.; Gustav, Gottard, Richard, Mrs. Gerda Fry and one sister in Sweden. Funeral Friday, May 10, at 1 p. m. at chapel, 3154 N. Clark-st. Interment Irving Park. Member of D. C. Cregier lodge, No. 643, A. F. & A. M.

UNGER—Grace E. Unger, May 6, 1935, late of 6605 N. Talman-av., beloved wife of Charles F., fond mother of Charles Jr. and John Milton. Remains at chapel, 929 Belmont-av., until Wednesday, 9:45 a. m. Services and interment at Arcanum, O.

WEIDINGER—John H. G. Weidinger, at his home in Aurora, Ill., May 6; beloved husband of the late Anna Weidinger [nee Nagle]; father of William and Eda of Chicago and Emma of Aurora. Member of Old Glory post, No. 20, G. A. R. Funeral Friday, 11 a. m., at chapel, Forest Home cemetery, Chicago, conducted by St. Cecelia lodge, No. 865, A. F. & A. M.

WEISENBACH—Matilda Weisenbach, nee Rohrbeck; wife of the late William, mother of Emerson, sister of Pauline Ahl, Charles, and Walter Rohrbeck, and the late Martha Bockelman. Services Thursday, May 9, at 1:30 p. m., at chapel, 1458 Belmont-av. Interment Irving Park Boulevard cemetery.

U. S. SECURITIES DECLINE; BOND TRADE HEAVIER

Utility and Railway Liens Sustain Losses.

BOND AVERAGES

[Compiled by the Associated Press.]

	20 Rails.	10 Indus.	10 Util.	10 Fgn.
Net change..	—.6	+.1	—.2	+.1
Tuesday	79.5	96.5	93.1	68.0
Previous day	80.1	96.4	93.3	67.9
Month ago..	78.4	93.3	89.7	67.4
Year ago....	88.2	89.2	85.6	68.1
1935 high...	87.8	96.5	93.4	70.4
1935 low...	76.4	92.2	84.5	65.5
1934 high...	89.4	92.9	88.9	70.0
1934 low....	74.5	73.7	68.2	60.3
1932 low....	45.8	40.0	64.6	42.2
1928 high...	101.1	98.9	102.9	100.5

10 LOW-YIELD BONDS.

Tuesday	110.0	1935 low	107.9
Previous day	110.0	1934 high	108.3
Month ago	109.5	1934 low	99.1
Year ago	105.8	1928 high	104.4
1935 high	110.3	1932 low	86.8

New York, May 7.—[Special.]—Bond prices moved irregularly lower on the stock exchange today in somewhat heavier trading than on the day before, due mainly to a larger volume of business in United States government long term issues. The turnover in the listed market was $13,401,300, of which government issues accounted for $4,267,300. The respective totals on the preceding day were $12,991,000 and $1,435,000.

The Liberty 3½s and first converted 4¼s both lost 14-32 point as the time expired for making exchanges for the new 2⅞ per cent bonds without paying a premium of ½ point. These issues, together with the called fourth Liberty 4¼s, touched new lows for the year.

List Closes Lower.

The balance of the treasury list closed lower, down 9-32 to up 1-32 point. By far the heaviest trading appeared in the 2⅞s due 1960, which declined 2-32 point.

Utility and railroad bonds were the principal losers in the domestic corporation group, many of these issues declining 1 to more than 3 points. Postal Telegraph and Cable 5s, due 1953, lost 4¾ points on nervousness regarding the July 1 interest. The company has not covered its fixed charges in the last 4 years and has an interest instalment due on July 1. International Telephone and Telegraph, the parent company, suffered declines in its bonds of from 1⅛ to 2½ points.

Foreign Loans Lower.

Foreign loans were irregularly lower, with only a mere handful of issues showing any considerable activity. German, French, and British government issues were steady. A few of the Latin American loans touched new peaks for the year.

On the curb exchange domestic bonds were irregular, closing off 4 points to up 2¾. Foreign loans were easier.

INVESTORS' GUIDE

If you wish information about investments or insurance write to The Tribune Investors' Guide. Inclose stamped, self-addressed envelope for reply. Answers of public interest are published, but inquirers' names are never revealed. Beyond care in securing information The Tribune assumes no responsibility.

Wednesday, May 8, 1935.

[Copyright: 1935: By The Chicago Tribune.]

Lynch Corporation.

Investors' Guide: Kindly give what information you can on Lynch corporation, as I have only a vague idea as to what this concern is.—F. L. M.

Answer: Lynch corporation is one of the leading manufacturers of automatic glass blowing machinery. Earnings have increased steadily during the last two years, with 1934 recording the best profits since 1926. This has been due to repeal of laws prohibiting sale of intoxicating liquors, which has stimulated sales of bottled goods, creating a demand for the company's products.

Earnings for the first two months of 1935 were equal to 40 cents a share, against 31 cents a share for the corresponding 1934 period. On Feb. 21, 1935, the company had sufficient orders on its books to assure five months' capacity operations.

Net income for 1934 was $291,000, or $3.23 a share, against $267,000, or $2.97 per share, for 1933. Net income for 1932 was $21,000, against $182,000 for 1931 and $172,000 for 1930.

Current assets on Dec. 31, 1934, totaled $711,000 and current liabilities were $92,000. Capitalization consists solely of 135,000 shares of $5 par capital stock, reflecting the 50 per cent stock dividend paid Feb. 15, 1935. The stock pays regular dividends of 50 cents a quarter. It deserves a fairly good rating.

Denver Tramway.

Investors' Guide: Please, will you give me information on Denver Tramway bonds, due July 1, 1950, 5 per cent? Thank you for this and past favors.—N. J.

Answer: The fortunes of Denver Tramway corporation, an operating company furnishing the entire street railway and bus system in Denver, Colo., and suburbs, have, roughly, followed the experiences of street railway systems in general. Gross revenues have followed a generally downward trend for the last ten years, and margin by which interest has been covered has receded accordingly.

A change for the better took place in 1934, reflecting improved business tone which made itself felt in an increase in number of revenue passengers carried. Gross for 1934 was $2,741,000 and 94 per cent of charges was earned. In 1933 gross was $2,534,000 and 62 per cent of charges was earned. Gross for 1932 was $2,944,000, against $3,532,000 for 1931. In 1932 83 per cent of charges was earned, while in 1931 charges were earned 1.28 times.

Current assets on Dec. 31, 1934, totaled $1,088,000, and current liabilities were $591,000. Funded debt was $7,423,000.

The general and refunding 5s, due 1950, are secured by a general mortgage on the company's properties, subject to prior liens. They are a speculation.

NEW YORK BOND TRANSACTIONS

DOMESTIC.

Sales, thous.		High.	Low.	Close.	Net chge.
[illegible]					

Tuesday, May 7, 1935.

Total sales, par value.........$13,420,000 Total sales 1935 to date..$1,207,913,000

Year ago.......................12,015,000 Total sales 1934 to date.. 1,591,323,000

UNITED STATES GOVERNMENT BONDS.

Sales in thous.	Issue—	High.	Low.	Close.	Net chge.	Closing Bid.	Closing Asked.	Yield.	Close yr. ago.
18	Liberty 3½s, 1932-'47	101.1	101.00	101.1	—.14	101.1	101.12	....	103.31
116	*Liberty 3½s, 1932-'47	101.14	101.12	101.12	...	......	......	....	......
19	*Lib 1st conv. 4¼s, '32-'47	101.16	101.16	101.16	...	......	......	....	......
26.3	Lib 1st conv. 4¼s, '43-'47	101.3	101.1	101.3	—.14	101.3	101.16	....	104.90
1	Lib 1st conv 4¼s, registered	100.31	100.31	100.31	—.20	......	......	....	......
228	Liberty 4th 4¼s, 1933-'38	102.16	102.14	102.15	— .2	102.15	102.16	....	104.70
10½	Treasury 4¼s, 1947-'52	116.10	116.10	116.10	— .5	116.13	116.18	2.67	111.20
6	Treasury 4s, 1944-'54	111.15	111.12	111.15	— .3	111.13	111.18	2.62	108.10
11	Treasury 3¾s, 1946-'56	109.25	109.23	109.23	— .9	109.26	110.00	2.68	106.13
1	Treasury 3⅜s, 1943-'47	107.5	107.5	107.5	— .7	107.00	107.4	2.40	103.30
6	Treasury 3⅜s, 1940-'43	107.24	107.23	107.24	— .3	107.23	107.27	1.75	104.10
6	Treasury 3⅜s, 1941-'43	107.26	107.24	107.26	— .2	107.25	107.30	1.93	103.30
676 1-5	Treasury 3¼s, 1944-'46	106.00	105.30	106.00	...	106.00	106.1	2.49	102.19
51	Treasury 3¼s, 1941	107.30	107.28	107.30	— .2	107.30	108.00	1.88	103.27
96	Treasury 3⅛s, 1946-'49	104.28	104.23	104.28	— .3	104.24	104.28	2.61	101.19
166	Treasury 3⅛s, 1949-'52	104.26	104.22	104.26	— .2	104.23	104.27	2.72	......
24	Treasury 3s, 1951-'55	103.26	103.24	103.26	— .2	103.23	103.29	2.70	100.14
249	Treasury 3s, 1946-'48	103.28	103.25	103.27	— .1	103.25	103.27	2.59	......
1,761	Treasury 2⅞s, 1955-'60	101.14	101.11	101.14	— .2	101.13	101.14	2.78	......
299	Treasury 4¼s-3¼s, '43-'45	106.4	105.30	106.4	+ .1	106.1	106.4	2.44	103.40
50	Fed Farm Mtg 3¼s, 1964	103.26	103.24	103.24	— .4	103.20	103.26	2.76	......
11	Fed Farm Mtg 3s, 1949	101.29	101.28	101.29	— .3	101.28	101.29	2.75	......
18	Fed Farm Mtg 3s, 1947	102.8	102.5	102.8	...	102.7	102.8	2.63	......
3	Fed Farm Mtg 2¾s, 1947	100.24	100.24	100.24	— .1	100.20	101.16	2.52	......
7	Home Own Loan 4s, 1951	100.31	100.28	100.31	+ .1	100.28	100.31	....	......
160	Home Own Loan 3s, 1952	101.30	101.25	101.29	— .2	101.26	101.28	2.76	......
252.1	Home Own Loan 2¾s, 1949	100.12	100.8	100.12	...	100.11	100.12	2.65	......

*Cash.

UNITED STATES TREASURY CERTIFICATES.
[Quoted by C. F. Childs & Co.]

	Issue—	*Bid.	*Asked.	Yield.
416	Notes, series A 3s, June 15, 1935	100.30	101.1	—23-32
353	Notes, series B 1⅝s, Aug. 1, 1935	100.26	100.28	—16-32
418	Notes, series D 2½s, Dec. 15, 1935	101.29	101.31	—15-32
558	Notes, series C 2⅞s, April 15, 1936	102.26	102.28	— 6-32
686	Notes, series E 1⅛s, June 15, 1936	101.5	101.7	.02
364	Notes, series A 3¼s, Aug. 1, 1936	103.28	103.30	.05
514	Notes, series D 1½s, Sept. 15, 1936	101.26	101.28	.11
357	Notes, series B 2¾s, Dec. 15, 1936	104.3	104.5	.15
428	Notes, series C 3s, Feb. 15, 1937	104.23	104.25	.29
502	Notes, series B 3s, April 15, 1937	105.2	105.4	.34
817	Notes, series A 3¼s, Sept. 15, 1937	106.2	106.4	.62
276	Notes, series A 2⅝s, Feb. 1, 1938	105.2	105.4	.73
455	Notes, series C 3s, March 15, 1938	106.2	106.4	.82
618	Notes, series B 2⅞s, June 15, 1938	105.28	105.30	.93
596	Notes, series D 2½s, Sept. 15, 1938	104.28	104.30	1.00
1,293	Notes, series A 2⅛s, June 15, 1939	103.13	103.15	1.26
516	Notes, series A 1⅝s, March 15, 1940	101.12	101.14	1.32

United States treasury 183 day discount bills were quoted yesterday at bid prices to yield .25 per cent, no asked price. *Fractional parts of quotations are in 32ds of 1 point.

Sales, thous.		High.	Low.	Close.	Net chge.
92	do rfg 5s '66	92⅛	91¾	92⅛+	⅝
1	Interlke Ir 5s '51	79	79	79	....
11	Int Agr 5s'42sta	98¼	98	98 —	½
15	Int Cmnt 5s '48	103¼	103	103¼	....
6	Int Gt N adj6s'52	6	5½	6 +	½
30	do 1st 6s '52	28	27¾	27¾—	⅝
2	do 5s '56 B	26½	26¼	26¼+	¼
6	do 5s '56 C	26½	26	26 —	⅛
15	Int Hy El 6s '44	35¼	34	34 —	½
1	Int Mer M 6s '41	54	54	54 +	⅛
8	Int Pap 6s '55	47	47	47 —	½
5	do 5s '47	69⅝	69⅜	69½+	⅝
[illegible]					

Sales, thous.		High.	Low.	Close.	Net chge.
4	do con 4½s '60	118	117⅝	117⅝+	¼
18	do gen 4½s '65	107½	107	107	....
21	do gen 4¼s '81	104½	104¼	104¼	....
14	do 4½s '84 E	104¼	104	104¼	....
56	do 4½s '70	96¼	96	96¼+	¼
1	do 4s '48	113⅝	113⅝	113⅝+	⅛
2	PGL&CC 5s '47	104¾	104¾	104¾—	¼
5	Peo&E 1st 4s'40	63⅛	63⅛	63⅛—	⅞
5	Pere Mar 5s '56	84½	84⅛	84⅛+	⅝
2	do 4½s '80	73½	73½	73½	....
1	Phil B&W 5s'74	118½	118½	118½+	¾
5	PhilB-W 4½s'77C	111½	111½	111½	....
[illegible]					

FOREIGN.

Sales, thous.		High.	Low.	Close.	Net chge.
[illegible]					
1	Silesia Prov 7s'58	72⅛	72⅛	72⅛—	⅛
1	Sydney 5½s '55	97⅝	97⅝	97⅝	....
2	Tokyo Cty5½s'61	81⅞	81½	81⅞—	½
12	Tokyo ElLt 6s'53	80	79¾	80 +	⅛
2	Tolima Dep 7s'47	9¼	9¼	9¼—	⅛
1	Ujigawa ElP7s'45	92½	92½	92½—	¼
1	Un StlW6½s'47A	34½	34½	34½	....
1	UpperAus 6½s'57	99½	99½	99½+	½
6	Uruguay 8s '46	39	39	39 +	1⅝
14	do 6s '60	35	34¼	34¼—	¾
3	do 6s '64	35⅝	34¾	34¾+	⅛
1	Warsaw Cy 7s'58	72	72	72	....
3	WestpUn EP6s'53	37	36¾	37 +	¼
4	Yokohama 6s'61	85½	85⅜	85⅜	....

xin—Ex-interest. ct—Certificates.

NATIONAL STEEL TO OFFER LARGE ISSUE OF BONDS

Registers $50,000,000 with SEC.

Washington, D. C., May 7.—[Special.]—Application for an issue of $50,000,000 of bonds was filed today with the Securities and Exchange commission by the National Steel corporation. This is the largest industrial flotation yet to be filed with the SEC.

The bonds are to be issued for the purpose of redeeming $37,000,000 of outstanding first collateral mortgage sinking fund gold bonds, 5 per cent series, due 1956, including $457,000 of bonds in the treasury, redemption to be made at 105.

Proceeds from the sale of the bonds will also be used to make an advance of $2,216,666 to the Weirton Coal company, a wholly owned subsidiary, for the purpose of discharging its first mortgage by Jan. 1, 1936.

For Working Capital.

The remainder of the receipts will be contributed to working capital, with a large portion to be used, it is believed, in the construction and installation of the wide, continuous strip steel mill being constructed by the Great Lakes Steel corporation, another wholly owned subsidiary, at the Ecorse, Detroit, Mich.

The company will realize a substantial saving in interest charges on the new bonds, which bear 4 per cent interest, compared with the 5 per cent rate on the bonds to be retired.

Total assets of the company, of which Ernest T. Weir is chairman, on Dec. 31, 1934, amounted to $232,461,249. The company's application showed that Weir received $53,671 a year, also that John C. Williams, president of the Weirton Steel company, Weirton Coal company and the Hanna Furnace corporation of New York, all National Steel subsidiaries, was paid $53,671. George R. Fink, president of the Great Lakes Steel corporation, received $53,643.

Rail Issues Sold.

Interstate commerce commission reports today disclosed that the Metropolitan Life Insurance company and the Prudential Life Insurance Company of America have purchased the $6,735,00 0of Canadian Southern Railway company 50 year 5 per cent bonds.

The selling price of the bonds was 105 plus accrued interest, placing the yield at 4.67 per cent.

MONEY AND EXCHANGE

Money rates are quoted by Chicago banks as follows: Customers' commercial loans, 4@5% nominal; collateral loans, 4@5% nominal; brokers' loans, 1½@2½%; bankers' acceptances, 30-90 days, ⅛@$\frac{3}{16}$% nominal; 120 days, ¼@$\frac{5}{16}$%; 150-180 days, ½@⅝%.

NEW YORK MONEY MARKET.

NEW YORK, May 7.—(AP)—Call money steady, ¼% all day. Time loans, steady; 60-90 days, ¼% offered; 4-6 months, ⅜% offered. Prime commercial paper, ¾%. Bankers' acceptances unchanged. Rediscount rate, New York reserve bank, 1½%. Bar silver, steady, ⅛ cent lower at 72⅞ cents per ounce.

FOREIGN MONEY MARKET.

LONDON, May 7.—(AP)—The Bank of England today bought $61,000 in bar gold. Money, ½%. Discount rates, short bills, $\frac{9}{16}$%; three month bills, $\frac{9}{16}$@⅝%. Bar gold declined 5½d to 143s 7½d. [U. S. equivalent, $34.81.] Bar silver firmer, $\frac{3}{16}$d higher at 33¾d. [U. S. equivalent, 73.70 cents.]

PARIS, May 7.—(AP)—3% rentes, 76f 60c; 4½% rentes, 87f .05c. Exchange on London, 73f 43c. The dollar was quoted at 15f 16¾c.

FOREIGN EXCHANGE.
[Quotations are in American cents.]

	May 7.	May 6.	Wk. ago.	Yr. ago.
London	483.75	484.87½	483.25	510.75
Paris	6.59¼	6.59½	6.60⅝	6.61¾
Italy	8.23¼	8.23½	8.25	8.53
Belgium	16.93	16.92½	16.96	23.43
Switzld	32.35	32.35	32.40	32.50
Holland	67.65	67.55	67.71	67.95
Denmark	21.60	21.66	21.58	22.83
Sweden	24.94	25.01	24.93	26.37
Norway	24.30	24.37	24.29	25.69
Spain	13.66	13.66	13.69	13.71
Germany	40.22	40.20	40.32	39.52
Austria	*18.85	*18.85	18.90	19.02
Poland	18.9	18.90	18.95	19.02
Greece	.93½	.93⅝	.94	.95
Rumania	1.01	1.01	1.02	1.01
Jugo-Sl	2.28	2.28	2.29	2.29
Czeckosl	4.17¾	4.18¼	4.19	4.19
Finland	2.15	2.15½	2.14½	2.28
Canada	99.68¾	99.75	99.62½	100.25
Argentine	25.70	25.70	25.70	34.13
Brazil	*8.60	*8.54	8.63	8.70
Hongkong	59.20	59.60	60.00	36.82½
Shanghai	41.25	41.50	41.50	33.50
Japan	28.60	28.60	28.53	30.38
India	36.65	36.70	36.60	33.80
Chile	5.00	5.00	5.00	9.90
Bulgaria	1.30	1.30	1.30	1.45
Singapre	56.75	56.80	56.50	59.62
Hungary	*29.70	*29.85	29.80	29.85
Mexico	27.90	27.90	27.90	28.00

*Nominal.

INVESTMENT TRUSTS

	Bid.	Ask.		Bid.	Ask.
Am Bkstks.	.85	.95	Quart I Sh.	1.24	1.37
Am Bus Sh	.87	.95	Rep T Sh.	7.96	8.71
Am F 6% p.	19	21	Sel Am As.	2.35	....
Do 7% p.	19¼	21¼	Do Inc	1.12	1.23
Basic Indus.	2.96	....	Sel Cum Sh.	6.59	....
Brit Typ In	.23	.43	Sel Inc Sh.	3.38	3.88
Cum Tr Sh.	3.86	....	Sel Mg Tru	4⅝	....
Corp Trust.	2.01	....	Spenc T F.	14.26	15.16
Diver Tr B	7	....	Sup AmTA.	2.98	....
Do C	2.95	3.25	Do A A.	2.11	....
Do D	4½	5	Do B	3.15	....
Divid Shrs.	1.24	1.36	Do B B.	2.13	....
Fund Inv I.	1.97	2.15	Do C	5.49	....
Fu Tr Sh A	4⅛	4⅝	Do D	5.50	....
Do B	3⅞	....	Superv Shr.	1.24	1.36
Inc Inv	16.42	17.72	Tr Fund Sh	3¼	3⅝
Mass I Tr.	19.52	21.22	Trus Ind Sh.	1.09	1.21
Nat Wide S.	2.97	3.07	Tr S Inv C.	2.15	....
Do vtc	1.13	1.24	Do D	2.09	....
NY Bk TS	2½	....	Tr StOil A.	6.01	....
NAm B T C.	86⅝	90⅝	Do B	5.09	....
NoAm T S.	1.90	....	Tr NYBk S.	1.15	1.30
Do 1955.	2.26	....	Tr AmBk B	.82	.92
Do 1956.	2.24	....	USEL&P A.	12¾	13¼
Do 1958.	2.26	....	Do B	1.65	1.75
North Secur	.40	.45	Do vtc	.56	.64

BOARD OF TRADE STOCKS.

	Sales.	High.	Low.	Close.	Prev. close.
Allied Mills Inc	700	14¾	14¾	14¾	14¾
Elec B & Share.	50	6	6	6	6¼
T M Nor Brew.	100	1⅜	1¼	1⅜	1⅜
Quar Inc Shrs.	100	1.27	1.27	1.27	1.29
Sundstrand	50	3½	3½	3½	3¼

Total shares, 1,000.

RAW SILK.

NEW YORK, May 7.—(AP)—SILK—Raw futures closed dull, unchanged to 1c lower; sales, 400 bales. May, *$1.30 per lb; October, *$1.28; December, *$1.28. Open market quotations [60 day basis]: Shanghai steam filature 78 per cent seriplane 20-22s, $1.50; Canton double extra "A" 14-16s, $1.25; Japanese special crack double extra 81 per cent seriplane 13-15s, $1.30. *Bid.

OFFICIAL WEATHER FORECAST

The official forecast for today and tomorrow and yesterday's table of records follow:

Wisconsin—Showers, warmer in southeast, cooler in southwest Wednesday; Thursday cloudy, cooler after showers near Lake Michigan.

Indiana—Cloudy, warmer Wednesday, showers at night and on Thursday; cooler Thursday.

Lower Michigan—Cloudy, warmer, then showers Wednesday; showers and cooler Thursday.

Upper Michigan—Showers Wednesday, cooler Thursday.

Missouri—Cloudy Wednesday and Thursday, showers; cooler in northwest Wednesday, and in east and south Thursday.

Iowa—Cloudy, cooler in west and central, showers in east Wednesday; Thursday cloudy, cool, showers in south.

Minnesota—Cloudy, cooler in south, showers in northeast Wednesday; Thursday cloudy.

North Dakota—Cloudy Wednesday; Thursday fair, warmer.

South Dakota—Cloudy, cooler in east Wednesday; Thursday fair, warmer.

Nebraska—Fair, cooler, in east Wednesday; Thursday cloudy, showers in southeast.

Kansas—Cloudy, cooler Wednesday; Thursday possibly showers.

Ohio—Cloudy, warmer, then showers Wednesday; Thursday showers and cooler.

Place of observation. State of weather. May 7, 1935, 8 p. m. Chicago daylight time.	Direction of wind.	Temp. 8 p. m.	Highest today.	Lowest last night.	Precipitation 24 hours.
East central states—					
[illegible]					
Davenport, cloudy	S.E.	60	62	44	...
Des Moines, cloudy	S.	66	68	46	...
Devils Lake, rain	S.E.	48	58	38	.10
[illegible]					

CHICAGO STOCKS

Tuesday, May 7, 1935.

Prev. 1935 High.	Low.	Yld.	Bid.	Asked.	Stock and dividend.	Sales.	High.	Low.	Close.	Net chge.
[illegible]										
10	9¼	6.7	9⅝	10	Reliance Mfg [.60]	150	9⅝	9⅝	9⅝—	⅝
75	69	8.6	68	70	StL Nat Stk Yds [6]	20	70	70	70	....
40	33	2.0	37¼	37¾	Sears Roeb [.75g]	50	38⅛	38⅛	38⅛—	⅜
6¼	3½	...	4¾	5	Std Dredg pfd	100	4⅝	4⅝	4⅝	....
19½	14⅝	5.0	14⅞	15	Swift & Co [.75b]	1,350	15⅛	14⅞	15	....
36	31¼	5.9	34	34½	Swift Int [2]	100	34½	34½	34½—	¼
38	34¼	6.4	36½	38	Viking Pump pf [2.40]	10	37	37	37	....
18½	15	8.8	16¼	16⅝	Vortex Cup [1.50]	200	16⅞	16⅝	16⅝—	⅛
31	27¼	4.6	28⅛	29	Walgreen [1.30]	200	28¾	28½	28½—	⅝
72¾	30	1.8	67	69	Waukesha Mct [1.20]	280	68	65	68 +	3
14½	11	...	13½	14½	Wieboldt Stores	50	14	14	14 —	½
3⅜	2¼	...	2¼	2⅝	Wisc Bankshrs	50	2⅝	2⅝	2⅝—	¼

b—Including extras. g—Declared or paid so far this year.

NARROW RANGE IN COTTON PRICES; CLOSE IRREGULAR

Cotton fluctuated erratically within relatively narrow limits yesterday, selling pressure being confined largely to the new crop months. Aggregate trade was light and the market was easily influenced. There was some selling of the old crop months against purchases of the new, but outside interest remains small pending a clarification of the government loan basis for the 1935 crop. Closing trades here were 3 to 7 points lower, while other markets were 1 point higher to 11 points lower, New Orleans showing the most loss. Spot cotton closed unchanged with New Orleans, Houston, and Galveston 12.20 cents, and New York 12.15 cents per pound. Prices in cents per pound follow:

CHICAGO MARKET.

	High.	Low.	Close.	Prev. close.	Last year.
July	11.86	11.87	11.82	11.85	11.55
October	11.58	11.52	11.55	11.58	11.73
December	11.63	11.58	11.60	11.63	11.82
January	11.68	11.63	11.63	11.70	11.87
March	11.76	11.73	11.73	11.78	11.99

NEW ORLEANS MARKET.

	High.	Low.	Close.	Prev. close.	Last year.
May	11.70	11.68	11.70	11.67	11.30
July	11.73	11.66	11.72	11.72	11.45
October	11.49	11.42	11.42	11.49	11.59
December	11.54	11.47	11.48	11.56	11.73
January	11.57	11.52	11.52	11.60	......
March	11.65	11.58	11.58	11.69	11.88

NEW YORK MARKET.

	High.	Low.	Close.	Prev. close.	Last year.
May	11.76	11.69	11.75	11.74	11.35
July	11.78	11.72	11.77	11.75	11.48
October	11.52	11.45	11.47	11.49	11.63
December	11.58	11.52	11.55	11.55	11.75
January	11.61	11.55	11.57	11.60	11.80
March	11.66	11.62	11.63	11.69	11.90

Note—Above prices do not include tax of 4.2c levied on cotton procesed and used domestically. No tax on products exported.

BANK STOCKS

CHICAGO.

	Bid.	Ask.
American Nat Bank and Trust	120	130
Central Republic	4	5
Chicago Title & Trust	94	98
City National	80	90
Continental Illinois National	41	43
Continental Illinois Co C B I	.55	.65
First National	97	101
Harris Trust & Savings	192	200
Mercantile Trust & Savings	75	85
Merchandise Bank & Trust	57	62
National Boulevard	160	...
National Builders	12	16
Northern Trust	422	427
Personal Loan & Savings	100	...
Terminal National	9	11

NEW YORK.

	Bid.	Ask.		Bid.	Ask.
Bk of Man.	19	20½	First Bost.	38	39½
Bankers Tr	55½	57½	First Natl.	1510	1550
Bklyn Tr.	79	84	Guarnty Tr	242	247
Cen Hanov.	99	102	Irving Tr.	12¾	13¾
Chase Nat.	21¾	23¼	Manufact	19¼	20¾
Chem B&T.	37½	39¼	Natl City.	20	21½
Commercial.	132	138	N Y Trust.	91	94
Cont Bk&Tr	11	12½	Public	26	27½
Corn Exch.	43¼	44¼	Tit G & T.	5½	6½
Empire Tr.	15¾	16¾	Un St Tr.	1580	1630
Fifth Ave.	980	1015			

CHICAGO CURB STOCKS.

	Sales.	High.	Low.	Close.	Prev. close.
ABC Brewing	100	.22	.22	.22	.25
Allied B & Dist	100	.63	.61	.61	.56
Enges Brew A	50	.90	.90	.90	1.00
Fontenelle Brw	100	.55	.55	.55	.60
Peter F Brew	115	3⅞	3⅞	3⅞	3¾
Frank Fehr Brw	100	.36	.36	.36	.34
G. Heilem Brew	220	6⅞	6⅞	6⅞	6⅞
Minneap Brew	50	2½	2⅛	2⅛	2⅝
Muessel Brew	100	.60	.60	.60	.65
No Am A S'55	100	2.26	2.26	2.26	2.01
Paducah Coop	500	.70	.65	.70	.72
Sundst M Tool	50	3½	3½	3½	3¼

Total sales, 1,585 shares.

All listed on formal application of the company.

UNITED STATES DISTRICT COURT FOR THE DISTRICT OF NEW JERSEY.
IN THE MATTER OF AMERICAN TYPE FOUNDERS COMPANY, DEBTOR.
IN THE MATTER OF BARNHART BROTHERS & SPINDLER, DEBTOR.

To creditors of the above named companies:

TAKE NOTICE that in and by certain orders made in proceeding for reorganization of each of said companies in this Court on the 22nd day of April, 1935, it is

ORDERED that creditors of American Type Founders Company and creditors of Barnhart Brothers & Spindler do present to George R. Beach, Esquire, as Special Master, at 75 Montgomery Street, Jersey City, New Jersey, their several claims and demands against the respective debtors, duly verified, substantially in the form and manner in common use for proofs of claim in bankruptcy, or, if desired, any amendments to proofs of claim heretofore filed in the matter of American Type Founders Company, Bankrupt, on or before the 22nd day of May, 1935; and unless the claim is so filed or has been heretofore filed in said bankruptcy cause, the claimant shall not be allowed to participate in any plan of reorganization of American Type Founders Company and /or Barnhart Brothers & Spindler, except upon order for cause shown.

Further ORDERED that all claims filed in the bankruptcy proceedings of American Type Founders Company, whether or not such claims were filed on or before April 4, 1934, and whether or not such claims were received by the Referee therein acting as amendatory proofs of claim, shall be deemed filed in the proceeding for the reorganization of American Type Founders Company and shall further be deemed to be amended so as to include, in addition to a claim for the principal amount thereof and any interest thereon accrued to October 4, 1933, a claim for such interest as may be legally allowable thereon in these proceedings, if a claim for interest is included in such proof.

No stockholder of either debtor by virtue of the entry of said orders is required to file a proof of claim or submit his evidence of interest as stockholder in the respective debtors.

GEORGE R. BEACH,
Special Master.

OCTOBER EGGS DROP AFTER REACHING HIGH FOR SEASON

October eggs advanced ¼ cent per dozen yesterday on the Chicago Mercantile exchange to 26⅞ cents, a new high for the season and in new ground since this delivery became the major future on the exchange in 1932. Heavy profit taking developed on the upturn and a reaction followed to close at 26½ cents, losing ⅛ cent as compared with Monday.

Early buying of October eggs was based on a report showing the into-storage movement at 35 points of accumulation during the last week had been 200,000 cases less than a year ago. Cash markets were firm, with prices here up ¼ to ½ cent, and an active demand from interests who desire the eggs for storage purposes. May eggs closed ¼ cent lower.

Butter futures were ¼ cent per pound lower with November closing at 27½ cents. The spot market was off ¼ to ¾ cents. Stocks of butter in cold storage are now slightly in excess of the corresponding period of last year, the first time this has occurred this season. Cheese declined ⅛ cent per pound, while Idaho May potatoes were 8 cents per 100 pounds higher. Sales of egg futures aggregated 243 cars; butter, 62 cars; cheese, 1 car, and potatoes, 3 cars. Prices follow:

BUTTER.

Stor. stands.—	Open.	High.	Low.	Close.	Prev. close.
November	27¾	27¾	27½	27½	27¾
Fresh stands.—					
May	26	26	26	26	26¼
June	26⅜	26⅜	26⅛	26⅛	26⅜

EGGS.

Refg. stands.—	Open.	High.	Low.	Close.	Prev. close.
October	26⅞	26⅞	26½	26½	26⅝
Stor. pkd. firsts—					
May	26	26	25¾	25¾	26

CHEESE.

Single Daisies—	Open.	High.	Low.	Close.	Prev. close.
November	14⅜	14⅜	14⅜	14⅜	14½

POTATOES.

Idaho Russets—	Open.	High.	Low.	Close.	Prev. close.
May	1.73	1.73	1.73	1.73	1.65

To the holders of The Palmer Corporation of Louisiana, First Mortgage 6% Sinking Fund Gold Bonds due June 1, 1938, issued under and secured by the Indenture of Mortgage dated June 1, 1928, by and between The Palmer Corporation of Louisiana and Continental National Bank and Trust Company of Chicago and William P. Kopf, Trustees:

Notice is hereby given, pursuant to the provisions of said Indenture, that the following bonds aggregating $83,000.00 principal amount of the aforedescribed issue have been designated by lot by the Trustee and are called for redemption on June 1, 1935, out of Sinking Fund monies available for that purpose:

Bonds of $1,000 Denomination

M- 3, 27, 51, 80, 95, 140, 209, 282, 285, 328, 371, 436, 522, 575, 590, 592, 613, 641, 700, 719, 734, 772, 837, 860, 875, 891, 910, 1000, 1001, 1033, 1098, 1144, 1221, 1349, 1385, 1402, 1460, 1501, 1535, 1550, 1594, 1609, 1625, 1687, 1726, 1731, 1777, 1792, 1800, 1819, 1834, 1885, 1927, 1978, 2051, 2089, 2105, 2148, 2238, 2313, 2381, 2398, 2420, 2444, 2486, 2501, 2590, 2613, 3127, 3134, 3311, 3479, 3492, 3545, 3588

Bonds of $500 Denomination

D- 2, 95, 102, 167, 263, 291, 300, 348, 366, 474, 535, 698, 771, 776, 811, 827

The holders of said bonds so called for redemption are hereby notified that upon presentation on June 1, 1935 of said bonds together with interest coupons maturing on and after June 1, 1935, at the office of the Trustee, Continental National Bank and Trust Company of Chicago, 231 South La Salle Street, Chicago, Illinois, said bonds will be redeemed by payment of the principal amount thereof and accrued interest to June 1, 1935 and a redemption premium of one and one-half per centum (1½%) of such principal. Interest on said bonds shall cease from and after June 1, 1935.

Dated at Chicago, Ill., this first day of May, 1935.

CONTINENTAL NATIONAL BANK AND TRUST COMPANY OF CHICAGO, Trustee.
By H. P. SMITH, Assistant Secretary.

NOTICE OF REDEMPTION
TO THE HOLDERS OF ST. LOUIS COUNTY WATER COMPANY First Mortgage Five and One-Half Per Cent. Gold Bonds Series A; First Mortgage Five Per Cent. Gold Bonds Series B.

NOTICE IS HEREBY GIVEN that pursuant to the provisions of the Indenture of Mortgage dated as of December 1, 1925, and Indenture supplemental thereto dated as of June 1, 1928, from St. Louis County Water Company to Mississippi Valley Trust Company, Trustee, St. Louis County Water Company has elected to redeem and pay on June 1, 1935, all of its outstanding First Mortgage Five and One-Half Per Cent. Gold Bonds Series A and First Mortgage Five Per Cent. Gold Bonds Series B, secured by said Indenture of Mortgage and supplemental Indenture, at the principal amount thereof and accrued interest thereon to June 1, 1935, plus a premium on the said principal amount equal to five per cent. [5%] thereof, being the redemption price specified in said bonds and Indenture of Mortgage and supplemental Indenture. Payment of said redemption price will be made at the office of Mississippi Valley Trust Company, St. Louis, Missouri, or at the principal office of The New York Trust Company in the Borough of Manhattan, City and State of New York, on surrender of said bonds in negotiable form, together with December 1, 1935, and all subsequent coupons pertaining thereto. Accrued interest represented by June 1, 1935, and any prior coupons should be collected in the usual manner. After June 1, 1935, said bonds shall cease to bear interest.

ST. LOUIS COUNTY WATER COMPANY,
FRED B. HOFFT, Vice president.

May 1, 1935.

Finance | Chicago Daily Tribune — THE WORLD'S GREATEST NEWSPAPER | **Commerce**

WEDNESDAY, MAY 8, 1935.

INDUSTRY, FARM CHIEFS LAY OWN REVIVAL PLANS

Want Freedom from Economic Schemes.

Dearborn, Mich., May 7.—[Special.]—One hundred and fifty millionaires, industrialists, farmers and scientists gathered here today and signed a "declaration of dependence upon the soil and of the right of self-maintenance." The occasion marked a gathering of the Chemical foundation, which conducted its deliberations in the shadow of a replica of Independence hall, in chairs formerly belonging to Abraham Lincoln and over a table once the property of the Great Emancipator.

They plan to "wed agriculture and industry before the altar of science," throwing the administration's crop tinkering theory of scarcity into the discard and permitting the farmer to produce to his capacity with an assured industrial market.

New Deal Leaders Not Invited.

While no criticisms of the administration were voiced during the first session of a two day conference, significance was attached to the fact that administration representatives were not included among those asked to attend.

"This conference," said Francis P. Garvan, president of the foundation, "is an attempt to solve independently of governmental interference the economic problems which government has demonstrated its inability to solve. Industry and agriculture, working together with the assistance of chemistry, must effect our economic salvation. There is no alternative."

Garvan said government interference in business will cease as soon as business learns how to control itself. This handicap was fastened on business by the parasites of big banking and government itself was compelled to become a parasite, he said.

Urges Fewer Middle Men.

"Chemurgic" farming — a coined word to describe the growth and initial processing of products other than food—was urged by D. Howard Doane, St. Louis, Mo., as a means of bringing the farmer a larger share of profits of agriculture.

"We must shorten the distance between pure production and ultimate consumption by farmers again assuming some of the elemental services and processes and by elimination of useless, wasteful, and nonessential services that have wedged themselves between producers and consumers," he declared.

An appeal by Louis Taber, Columbus, O., master of the National Grange, for farmers to "grow every plant and every product in the United States that can be grown here," was read to the delegates.

"The hour has come," Tabor said, "for us to recognize the unpleasant fact that temporarily the entire world has gone nationalistic. The American farmer hopes this conference will set in motion influences that will do more for rural life than the politician has ever been able to accomplish."

Seeks to Curb New Deal Policies.

At a meeting preceding the conference Harper Sibler, president of the United States Chamber of Commerce, told the delegates the policy of the organization was to express a "constructive difference of opinion with policies of the New Deal government."

Early in the day Henry and Edsel Ford, hosts to the convention, depicted under the guidance of R. H. McCarroll, chief chemist in Ford's experimental laboratory, soy beans going through a process which took them from the field to a fitting on a finished car.

The process was explained by McCarroll as exemplifying Ford's idea of security for the farmer by enabling him to keep one foot in the soil and the other in industry. Approximately 300 varieties of the beans now are grown on experimental farms of the automobile manufacturer.

Depicts Southern Farming Cycle.

A southern farming cycle, with pulpwood taking its place alongside grains and vegetables, was described by Dr. Charles H. Herty, director of the Savannah Pulp & Paper Laboratory. Research, he said, has now made the use of southern slash pine for paper and rayon cellulose as desirable as any other tree.

Fred W. Sargent, president of the Chicago & North Western railway, said while any wholesale abandonment of mechanical power on farms would be a backward step a complete survey probably would show that on smaller farms animal power could be used more advantageously than mechanical power.

Speakers at the opening session declared lowered production costs were the "farmers' best bulwark against foreign competition."

JEWEL TEA SALES INCREASE 12.56% OVER YEAR AGO

Sales of the Jewel Tea company for the four weeks ended April 20 amounted to $1,436,962, an increase of 12.56 per cent over sales of $1,276,651 for the corresponding period last year, the company announced yesterday. The average number of units in operation during the period was 1,561, against 1,510 a year ago.

For the first sixteen weeks of 1935 the company reported sales of $5,722,240, compared with $5,103,572 in the 1934 period, a gain of 12.12 per cent. The average number of units in operation was 1,555, against 1,492.

The Spiegel, May Stern company reported sales for April were the largest for that month in the history of the company and marked the twenty-seventh consecutive month in which sales have exceeded those of a year before. The total for the month was $3,299,647, compared with $2,322,133 in April, 1934, up 42 per cent.

Feeling Rises Against Utility Bill in Senate

Washington, May 7.—(AP)—Definite senate opposition appeared today to President Roosevelt's proposal to abolish all except "necessary" public utility holding companies, with the prospect growing that that chamber would enact legislation calling for regulation, without abolition.

An unofficial poll of the senate interstate commerce committee, which has been framing the legislation, showed nine votes against abolishing public utility holding companies, six for it, two undecided, and three not polled.

May Weaken Bill.

Moreover, as the committee continued executive sessions with a view to reporting out the bill this week, there were growing indications of an intention to take some of the teeth out of the bill as originally drafted by administration agencies.

A similar sentiment was evidenced in a poll several weeks ago of the house committee considering the same legislation. The vote there was 14 against abolishing holding companies and 11 for, with two members not recorded. While the poll was taken before the President's recent listing of the bill with "preferred" legislation, observers believed the sentiment remained in favor of regulation rather than abolition.

Chairman Wheeler [Dem., Mont.], outspoken advocate of abolishing holding companies, said modifications were being made in the bill. He said he had recommended that holding companies operating wholly within one state should be left intact, and that such organizations directing a geographically integrated system in several states might also be permitted.

Would Abolish Companies.

Under terms of the original bill abolishment of public utility holding companies within five years would be required, and the federal power commission and securities and exchange commission would be given sweeping regulatory authority, not only as to conduct of the operating and holding companies but as to the type of securities they might issue.

Wheeler has contended that the "evils" of holding companies were so great that nothing but abolition would serve. On the other hand, Senator Smith [Dem., S. C.], a committee member, said today:

"To totally eliminate the whole thing now would do more harm than good. Some holding companies are essential and have done a vast amount of good."

Even more emphatic was Senator Hastings [Rep., Del.]. "It may be," he said, "that the bill can be so modified as to do some good and no harm. To destroy these holding companies in the way this bill does it is simply an outrage."

Wheeler expected to have the bill reported out this week.

SILVER ADVANCES IN LONDON BUT DECLINES HERE

New York, May 7.—[Special.]—New York today failed to ratify an advance in silver prices in London earlier in the day and quoted spot silver .999 fine at 72⅞ cents, down one-eighth of 1 cent for the day. In London the official price for standard .925 fine silver was 3-16d higher at 33 1-3d, equivalent to 73.45 cents an ounce for .999 fine silver here.

The London metal market quoted .999 fine spot silver 11-16d lower at 36⅝d and futures 9-16d lower at 36 11-16d, with 95,000 ounces of futures changing hands. The spot price was equal to 73.30 cents an ounce here.

In Montreal May silver opened at 73.50 cents bid 74 cents asked, and dropped at noon at 73.50 cents asked. The close was weak after sales of 510,000.

A rise of 10 points in the guilder to 67.65 cents, which is above the gold import point, was the outstanding development in an otherwise quiet foreign exchange market.

In contrast to the guilder, francs and Swiss francs were unchanged at 6.59¼ cents and 32.35 cents, respectively. The dollar was worth $1.0064 against francs and based on the old parity was valued at 59.44 cents.

Sterling fell 1⅛ cents to $4.83¾ and currencies in its group were similarly weak. In spite of the rise of silver in London the Chinese currencies were weak. The Hongkong dollar dropped 40 points to 59.20 cents and the Shanghai dollar was off ¼ cent to 41.25 cents. The Federal Reserve Bank of New York reported no transactions in gold.

In London the price of bar gold declined 5½ pence to 143 shilling 7½ pence a fine ounce, equivalent to $34.81.

HARRIS FRAZIER TO TALK BEFORE DRUGGISTS TODAY

The drug show of the Chicago Retail Druggists' association, which opened yesterday at the Hotel Sherman, will continue today with an address on "Merchandising and Store Arrangement" by Harris Frazier of Bauer & Black, in addition to other features. The association is celebrating the fiftieth anniversary of its organization.

The program tomorrow afternoon will include an illustrated lecture entitled "Trees to Tribune" by J. M. Flynn of THE CHICAGO TRIBUNE. The celebration will close with a jubilee banquet in the College inn of the Hotel Sherman tomorrow evening when tribute will be paid to the past presidents of the association and several living charter members.

Entertainment will be furnished by Art Jarrett and his College Inn orchestra and floor show and other stars, including Morton Downey, as master of ceremonies; Vivian della Chiesa, Elsa Hottinger, Marian Shepard, Ralph Niehouse, and a barn dance by the Uncle Ezra company.

New York Asks Bids on 500 New Cars for Subway Line

New York, May 7.—[Special.]—Bids were sought today by the board of transportation on 500 new subway cars to be paid for with an issue of forty year 4 per cent corporate stock. The cars are expected to cost somewhere between $19,000,000 and $20,000,000.

Industrial Production of the United States as Reported by the Federal Reserve Board

Based Upon an Index of Total Production in the United States as Calculated by the Federal Reserve Board

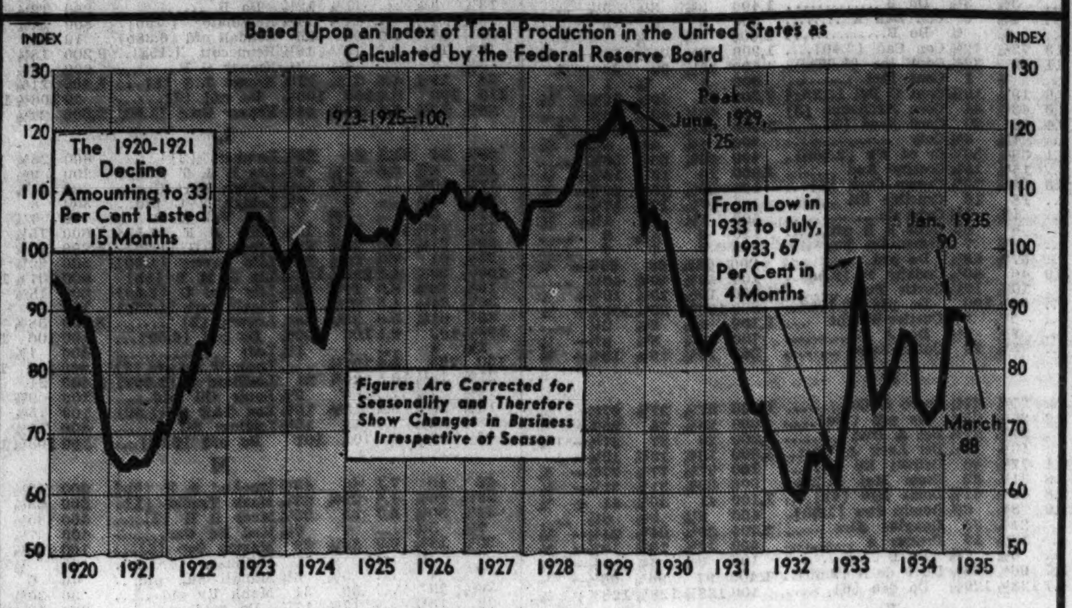

PARK BOARD TURNS DOWN 2.35 PER CENT INTEREST ON WARANTS

The consolidated park district yesterday turned down a bid for $1,000,000 of 1935 tax anticipation warants at a price to yield 2.35 per cent.

Robert J. Dunham, chairman of the district, said that the bid was rejected in the belief "that we can do better. Cook county disposed of 1935 highway warants at a price to yield 2.10 per cent interest," he said, "and I feel that we can do just as well."

This situation reflects recognition of the improved credit standing of the park district and contracting money rates. Last January the district had to sell $1,200,000 warants of the same levy at a price to yield 4 per cent.

The bid of 2.35 per cent was made by Illinois Company of Chicago, representing itself; Kelley, Richardson & Co.; Lee Higginson corporation, and Bartlett, Knight & Co. Hickey, Doyle & Co. put in a bid to yield 2½ per cent and Welsh & Green, Inc., offered to take $250,000 of the warants at 2⅜ per cent.

The funds from the sale of the warants were to be used for pay roll purposes on either May 15 or June 1. Mr. Dunham said, however, that the need for the money is not especially pressing right now, as there are expected to be substantial idle tax funds and available tax receipts.

Funds for payment of 1935 warants are expected to start coming in some time around July, 1936.

RAPID TRANSIT TROUBLES TOLD BONDHOLDERS

A résumé of proceedings before the Illinois commerce commission, status of claims, and discussion of the suit to set aside allegedly excessive taxes were sent yesterday to security holders of Chicago Rapid Transit company, operator of the elevated railroad company, who had deposited their bonds with the protective committee. D. F. Kelly is chairman of the committee.

Among the petitions pending with the Illinois commerce commission is one to compel the Chicago Rapid Transit and Chicago Surface lines to exchange transfers, the résumé points out. The commission announced that it expects to hand down a decision on this shortly.

The question of feeder buses is also under consideration by the commission, but since all the evidence is not in no decision is expected in the immediate future.

Claims filed for preference totaled about $2,750,000 in the federal court receivership proceedings. The master in chancery has recommended the $1,484,226 claim filed by the Continental Illinois National Bank and Trust company be regarded as a general unsecured claim. The committee's attorneys expect a large part of the other claims filed under preferred status will be reduced to general claims by the master.

RETAIL PRICES OF FOOD CLIMB DURING APRIL

Washington, D. C., May 7.—(AP)—A continued increase in retail food prices in the two weeks ended April 23 was reported today by the labor department.

The same amount of food which cost $1.24 in the preceding two weeks cost $1.25 the middle two weeks of April. A year before the same amount cost $1.07, two years ago, 90 cents. The increase in two years is 39 per cent.

Fruits and vegetables went up 4.3 per cent compared with the preceding two weeks. Meats advanced 1.7 per cent. Eggs jumped 3.8 per cent. Cereals and dairy products dropped slightly.

INSURANCE CODE RATE AMENDMENT PRESAGES FIGHT

Springfield, Ill., May 7.—[Special.]—An amendment was adopted to the insurance code by the house today which is sure to cause a fight against passage of the measure. Opponents of the code, under the direction of Frank Ryan [Dem., Chicago], approved an amendment which would give Ernest W. Palmer, director of insurance, power to regulate rates insurance companies could charge.

Rate regulation is provided for in a separate bill, the framers of the code feeling that it should not be included in the main measure. Its inclusion by the house will likely bring a stiff fight from all companies.

Profit Shown by Radio Corp. in 1st Quarter

New York, May 7.—[Special.]—Reporting net income for the first quarter of 1935, which is the sixth consecutive quarter in which the company has showed a profit, David Sarnoff, president of the Radio Corporation of America, devoted his prepared remarks to the status of television, in which he said America had surpassed Europe and that it would not supplant sound broadcasting.

Net profit for the first quarter amounted to $1,618,025, after all deductions, equal, after usual quarterly dividend requirements on the $50 par 7 per cent preferred stock, to $1.54 a share on the no par $5 divdend class B preferred stock, comparing with $1,235,725 for the first quarter of 1934, or $1.05 a share on the B preferred stock.

Second Best Quarter Since 1930.

It was the best quarter experienced since 1930 with the exception of the final quarter of 1934, when net income was $2,071,493, final quarters always being seasonally the best in the radio business.

Gross income from operations was $21,265,789 for the first quarter, comparing with $19,133,919 a year ago, and the best quarter since the final quarter of 1931 with the exception of the fourth quarter of 1934, when gross income was $23,887,614.

In response to questions, Sarnoff said there had been no change in the status with respect to the dividend arrears on the class B preferred stock, which totaled $17.50 a share as of April 1, 1935, and that there was no plan to retire the class A preferred stock.

No Plans To Pay Arrears.

Sarnoff said arrears on the B stock have been discussed by the directors, who felt that evidence of continued earnings was necessary before undertaking any decisive step.

Regarding prospective reorganization of the Radio-Keith-Orpheum corporation, he said earnings were continuing favorable but no reorganization plans had been formulated.

In reply to another questioner, Sarnoff stated his salary for 1935 was $75,000 and that of Gen. James G. Harbord, chairman of the board, was $54,000, increases of about 25 per cent over 1934.

VERN R. DRUM ELECTED HEAD OF HUPP MOTOR

Detroit, Mich., May 7.—[Special.]—Vern R. Drum was elected president and general manager of the Hupp Motor Car corporation today. Drum, who has been in charge of production at the plant, was chosen also as a member of the corporation's new coalition board of directors.

Members of the coalition board, elected after rival factions of stockholders had accepted a truce, are: Alex J. Groesbeck, attorney and former governor of Michigan; Archie M. Andrews, former chairman and largest individual stockholder; William B. Mayo, engineer, formerly with the Ford Motor company; Seward L. Merriam, railroad attorney; Hal H. Smith, corporation counselor; Harvey Campbell, executive vice president of the Detroit board of commerce; J. Walter Drake, predecessor of Andrews as chairman; F. S. Lewis, Toledo attorney, and Drum.

Andrews and Drake were rivals for control of the corporation and their struggle for domination forced the concern before Federal Judge Edward J. Moinet for a solution of its difficulties. Judge Moinet deferred action on Drake's request for an operating receiver, and guided the opposing factions into an agreement on a coalition board.

GROUP IN HOUSE SEEKS TO TRIPLE PRICE OF SILVER

Washington, D. C., May 7.—(AP)—Expressing optimism publicly, but privately appearing not so hopeful, congressional silverites today renewed efforts designed to triple the present price of silver. The latest move was the filing of a petition in the house by Representative White [Dem., Idaho] which, if signed by 217 of the 432 members, would force consideration of his bill for a bimetallic, 16 to 1 standard.

"There's a lot of silver sentiment in the house, and I believe I'll get the necessary signatures," White said.

But at least one of the first signers remarked privately that "we haven't got a chance." And Speaker Byrns said openly that he was not worried over the possibility that the attempt would prevail.

BANKERS' ASSOCIATION TAKES FIRMER STAND AGAINST NEW BILL

New York, May 7.—[Special.]—The American Bankers' association today sent out to the 12,000 banks comprising its membership a letter revising its position on the proposed banking act of 1935 so as to assume a much stronger stand against certain portions of the measure than it had previously expressed. The letter, signed by R. S. Hecht, president of the association, asserted that the association's officers "expect to oppose vigorously those sections which we do not consider to be in the interest of the public or of the banks."

The letter relates that the association's representatives have "endeavored to take a constructive position in helping to enact effective and workable banking legislation." Then, referring to the recommendations made by its special committee on the subject last March in a letter to the house banking and currency committee, it remarks that, although some of the changes recommended were partially adopted, "those important provisions which would make fundamental changes in the policy and operation of the federal reserve system remain practically unaltered, and to those changes we continue to be opposed."

In making public the letter Mr. Hecht declared that while there had been no change in the general policy of the association to coöperate with the administration in developing desirable banking legislation, "we find it our duty to disagree actively, and we hope effectively, in respect to the points raised in our letter and will try to get congress to see them our way."

PACKER ATTACKS AAA VALIDITY IN COURT ACTION

Baltimore, Md., May 7.—[Special.]—The validity of the Agricultural Adjustment act, under which a processing tax was placed on hogs, was attacked in injunction proceedings instituted today in the United States District court.

Lewis M. Milbourne, acting collector of internal revenue, was made defendant in the action, which was filed by John A. Gebelein, Inc., Baltimore meat packing company, which asked that "the government be restrained from taking any action against the company or its properties for failure to pay the tax. An order was signed by Judge W. Calvin Chestnut setting May 16 for a hearing and giving the government until that time to show cause why a temporary injunction should not be granted.

It was said that a national organization of meat packers regarded the suit as a test case, and had employed four Philadelphia attorneys to aid John Holt Richardson of Baltimore in arguing the issue.

The suit contended that the power to establish such a tax was reserved to the states, that it was not within the powers granted to congress, that the tax violated the "due process" clause of the fifth amendment of the Constitution, that it was an invalid delegation of powers by congress, and that the secretary of agriculture, in establishing the amount of tax for the period subsequent to Jan. 1, 1935, failed to observe the formula prescribed by congress.

Dallas Reserve Bank Cuts Rediscount Rate to 2 Pct.

Washington, D. C., May 7.—(AP)—The Federal Reserve Bank of Dallas today reduced its rediscount rate from 2½ to 2 per cent, effective tomorrow. The reduction is in line with the cheaper money policy advocated by the administration and effected by the federal reserve board. The former rate of 2½ per cent was established on Jan. 8, 1935.

Can You Qualify for This . .

all-risk Automobile insurance? It is sold only to responsible drivers and is the finest protection obtainable. The premium is standard but the policy provides complete coverage for careful drivers and mutual dividends that save money. Investigate!

Chicago
612 N. Michigan Ave.
SUPerior 7405

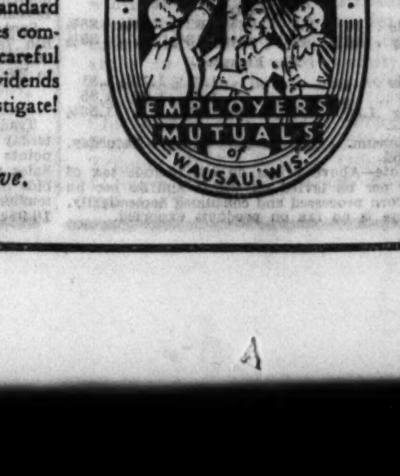

GEN. DAWES PAYS STOCK LIABILITY IN SUIT OF RFC

Action of Bank Head Revealed in Court.

Gen. Charles G. Dawes, chairman of the City National bank, has paid the $6,800 personal liability charged against him by the Reconstruction Finance corporation in its suit to collect $14,000,000 from stockholders in the old Central Republic Bank and Trust company in connection with the celebrated 90 million dollar "Dawes loan."

This was brought out dramatically by the government yesterday, apparently taking defense attorneys by complete surprise as arguments were made against dismissal of the suit from federal court. Attorney Harold Rosenwald, one of the RFC attorneys, exploded this bomb in connection with arguments tending to show that stockholders knew of their liability and ratified the terms of the loan. Harold Beacom of Winston, Strawn & Shaw, counsel for Dawes Brothers, Inc., was on his feet at once.

Dawes Brothers' Lawyer Surprised.

"I don't know whether this is an attack on me or an insinuation directed at my firm," he asserted. "I did not know that Gen. Dawes paid his personal liability of $6,800, but I'm here representing the Dawes company, which has liability of over one million dollars, and which has not been paid."

Dawes Brothers, Inc., although most of its stock is owned by the Dawes family, is partly owned by persons outside the family. It has been pointed out in this connection that the firm would be compelled to fight the suit, regardless of the personal preferences of any member of the family who might wish to pay the alleged liability. It is known, however, that Gen. Dawes did not wish to prejudice the chances of successful defense of the suit through his personal action.

Stock Liability Questioned.

Rosenwald began his argument by recalling that the question of stockholders' liability arose at the time the loan was made and the new City National bank organized. Doubt arose as to continued liability and security for the loan if the new bank were opened, he said, and a special conference was called.

Philip R. Clarke, president of the City National and then a director of the Central Republic, was in the session, as was Harry B. Hurd, also a director and of the law firm of Pam & Hurd. Hurd was represented as saying that the old stockholders still would retain a primary liability, but the RFC wanted a formal opinion. This was given—by Winston, Strawn & Shaw—said Rosenwald. It asserted that the contract would remain a valid one.

Stockholders Ratify Loan.

Also cited was the fact that the loan was ratified by a two-thirds vote of stockholders, proving that shareholders had due notice.

Previously O. J. Rogge, also of RFC counsel, argued that the federal court has complete jurisdiction in the case, even to those whose alleged liability is less than $3,000. There is no basis for relinquishing jurisdiction to state courts, he asserted, since liquidation of the bank is not involved.

Attorneys for both sides promised to conclude their arguments on the motion to dismiss the suit by noon today, so that Federal Judge James H. Wilkerson, who is hearing the case, can leave tomorrow afternoon for New York, where he is to hold court for one month.

FEDERAL PROBE OF ROSENBAUM FAILURE STARTS

[Chicago Tribune Press Service.]

Washington, D. C., May 7.—[Special.]—An investigation to discover whether or not the Rosenbaum Grain corporation was guilty of violating the grain exchange code, has been started by the code authority, it was learned here today.

The code authority has ordered the leading grain exchanges, including the Chicago Board of Trade, to report whether they know of any code violations by the Rosenbaum company prior to its receivership.

CONTINUE AUDIT OF BOOKS.

Directors of the Chicago Board of Trade reported yesterday the organization's business conduct committee is making progress in its audit of the books of the Rosenbaum Grain corporation, but that the study had not progressed sufficiently to allow conclusions to be drawn.

A hearing scheduled yesterday before Federal Judge William H. Holly to determine the concern's assets was postponed until tomorrow. The grain firm is seeking reorganization under section 77B of the amended bankruptcy law.

Chary of New Deal

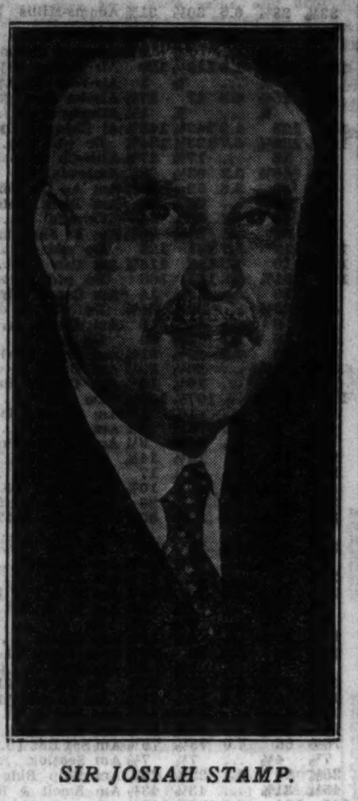

SIR JOSIAH STAMP.

British Expert Doubts Silver, Works Policies

Sir Josiah Stamp, British economist and railroad magnate, yesterday confessed that he has not yet fathomed the purpose of the United States silver purchase policy, nor does he understand where 5 billion dollars' worth of really useful public works can be discovered.

Arriving yesterday with Lady Stamp and Daniel Willard, president of the Baltimore and Ohio railroad, Sir Joseph is in Chicago for a three days' visit during which he will address the Economic club tonight at the Union League club and attend a luncheon given in his honor today at the Chicago club by Gen. Charles G. Dawes, with whom he served on the reparations commission.

Predicts Collapse in Silver.

Although not familiar with British thought on the latest boosts in the price of silver by the United States, since these occurred after he left England, Sir Joseph said he does not see where the policy is leading. Any bad effects in countries with silver currencies will depend on how far the policy is carried, he said, and predicted a price collapse as soon as the United States stops buying. The implied question was what is to be accomplished by it all.

Sir Josiah also inquired if somebody hadn't made a mistake in figuring out the $1.29 an ounce silver value, pointing out that is in a 16 to 1 ratio with the old gold dollar and not with the New Deal's depreciated dollar.

"But no doubt the authorities know what they are doing," he added.

Calls Works Scheme Difficult.

"A public works program is much to be preferred over the dole," said the British economist, "but it is much more difficult. I know we would have trouble finding 5 billions in useful public works in England, although, of course, we're far away from the situation here.

"Unless you make it worth while for a man to transfer to private enterprise," he warned, urging a clearly lower wage on public projects, "it isn't worth while, is it?" Elimination of railroad grade crossings he regards as one of the best parts of the program.

The Briton volunteered an opinion that "your views on foreign trade over here are funny. You must realize that you must have imports before you can have exports."

De facto stabilization of the pound and dollar over a great part of the last year is regarded as "more or less accidental, don't you think?" He would make no predictions on inflationary trends.

Railroad Problems Alike.

In the United States "to study railways and the New Deal, and incidentally, to have a good time," Sir Josiah preferred to talk railroads. He finds a "remarkable similarity" between British and American rail problems in spite of British elimination of parallel competing lines.

English trains, like American, are constantly stepping up their entire schedules and experimenting with new types of equipment. He said American trains pull 7 to 8 times more tonnage per passenger than their English counterparts and that light trains in England are of even lighter weight than the new ones here. Light trains will be useful on short hauls or branches, he believes, but somewhat heavier equipment will be needed for long distance runs. It all depends on trafic and other conditions.

RAILWAYS STILL FACING THREATS OF COSTLY LAWS

Would Add Billion to Yearly Expenses.

BY HOWARD WOOD.

Failure of railroad stocks to rally on the strength of the Supreme court's decision holding the railroad pension act invalid reflects the desperate financial condition of the railroads as a whole. Furthermore, the rail stock holders' feeling of relief at the killing of the pension act is offset by the threat of three other pieces of legislation which would add an estimated billion dollars annually to the cost of operating the railroads of the United States.

After hearing of the Supreme court's decision in the pension case the railroads were in the position of a patient suffering from a complication of measles and pneumonia, and who discovers that the measles are disappearing.

Deficits in 1932 and 1933.

In 1932 the railroads as a whole found that, after providing for labor, fuel, materials, depreciation, interest, and taxes, they had left just $139,203,821 less than nothing at all. A few made money, but these profits were more than offset by the losses of the others.

In 1933 they were a little better off, financial results being $13,800,920 in the red. Last year there was some increase in gross revenues, due to increased freight and passenger business, but this increase was offset by heavier expenses, due to higher taxes, the NRA, and a partial restoration of previous wage cuts.

For the first eleven months of 1934 the aggregate net operating income of the class I railroads, representing 95 per cent of the nation's 427,000 miles of tracks, actually reported a 3.1 per cent decline in net railway operating income, compared with the corresponding period of 1933. This drop occurred despite a 5.7 per cent increase in gross revenues.

Income and How it Went.

The combined income account of the class I railways of the United States looked like this in 1933, the latest year for which aggregate figures are available:

OPERATING RECEIPTS.	
For freight transportation	$2,492,678,146
For passenger transportation	329,341,830
For express transportation	45,639,786
For mail transportation	91,870,415
Other transportation services	135,873,727
Total transportation operating receipts	$3,095,403,904
EXPENSES.	
Salaries and wages	$1,336,539,939
Locomotive fuel	158,397,312
Other materials and supplies	441,185,067
Loss and damage, injuries, insurance, pensions, etc.	114,401,278
Depreciation and retirements	199,916,551
Rent of cars and common facilities, such as union stations, yards, etc.	120,598,835
Total expense to keep property physically going	$2,371,038,982
Taxes	$ 249,623,190
Total operating expenses and taxes	$2,620,662,172
Balance of receipts to be accounted for	$ 474,741,732
FIXED CHARGES.	
Rent of leased roads	$ 101,431,539
Amortization of discount of funded debt	3,007,651
Interest on borrowed money	523,938,592
Total fixed charges	$ 628,377,782
Balance—deficit in operating receipts	$ 153,636,050
Miscellaneous income	$ 147,773,214
Net corporate deficit for year	$ 5,862,836

Face Other Costly Legislation.

Despite this red ink background the railroads were faced not only with the increased pension expense, which has now been ruled out by the Supreme court, but with such legislation as the six hour day bill, the train limit bill, and the "full crew" bills, enactment of which, the Association of American Railroads estimates, would add not less than 600 million dollars to their annual operating costs. On the basis of a normal year's business the association figures that the additional cost would mount to a full billion dollars.

The six hour day bill calls for eight hours' pay for six hours' work, with overtime bearing the same relation to

[Continued on page 33, column 6.]

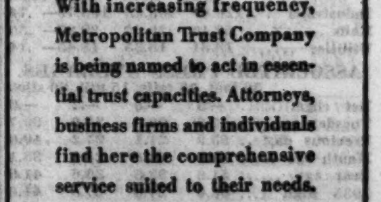

SOUND TRUST ADMINISTRATION

★

With increasing frequency, Metropolitan Trust Company is being named to act in essential trust capacities. Attorneys, business firms and individuals find here the comprehensive service suited to their needs. Your inquiry, too, is invited.

METROPOLITAN TRUST COMPANY

11 South La Salle Street

STOCKS DROOP; ONLY OIL GROUP STANDS GROUND

Price Rise in Petroleum Products Rumored.

[Chicago Tribune Press Service.]

New York, May 7.—Oil shares contributed about the only show of cheerfulness discernible in today's dealings on the stock exchange. Rumors of impending price rises, both in the crude and refined products of the petroleum industry, bolstered this erstwhile lowly group and enough new buying appeared to run several of the more favored issues to new highs.

Standard of New Jersey, Standard of California, Seaboard Oil, and Phillips Petroleum recorded new peaks for the year or longer on good demand. Amerada duplicated its 1935 high. Other prominent issues of the sector were Associated Oil, Shell Transport, and Skelly Oil preferred.

Other Groups Are Weak.

Elsewhere the market put on a pretty sorry performance. Half-hearted rallies got afoot from time to time in different departments, but they were poorly sustained and the closing gong found quotations from a fraction to a point or more lower over a wide range.

Railroad shares gave ground easily, the last vestige of whatever enthusiasm yesterday's Supreme court decision on the pension act might have engendered having completely disappeared. Most followers of these shares seemed to think railroad charges were heavy enough without the added burden of the pension, and now with the administration preparing "remedial" legislation to take the place of the invalidated law, the prospects of the roads were held none too engaging from the speculative viewpoint.

Several Rail Issues Decline.

Losses of a point or so each were suffered by the common stocks of Union Pacific, Delaware and Hudson, Illinois Central, and others among the more active members of the group.

The silvers struggled a bit against selling pressure in the early trading, but leading issues wound up a point or so lower. Utilities also showed early resistance only to weaken later.

American Crystal Sugar preferred resumed its advance to the highest level since issuance of the stock. It gained more than 4 points.

Another sharp selling wave in the preferred stock of Postal Telegraph revived talk of a possible reorganization of the company.

Ingersoll-Rand and Chicago Pneumatic Tool preferred rose to new highs on gains of more than a point.

Airplane stocks were easier. Food, tobacco, and merchandise issues drifted down with the current.

WOOL MARKET

BOSTON, Mass. — A fair though spotty movement of wool is going on in the Boston market. Interest is being shown in strictly combing 48s, 50s, ¼ blood, Ohio, and similar fleeces, at 23@23½c in the grease, which is estimated at fully 40c scoured basis.

[Prices for old clip in cents per pound]:

	Tuesday.	Yr. ago.
64s, 70s, 80s [fine strictly combing]	26@27	33@35
64s, 70s, 80s [fine clothing]	19@20	27@28
58s, 60s [½ blood strictly combing]	27	34@35
58s, 60s [½ blood clothing]	21@22	30@31
56s [⅜ blood strictly comb.]	26	35@37
56s [⅜ blood clothing]	22@23	33@34
48s, 50s [¼ blood strictly combing]	23	35@36
48s, 50s [¼ blood clothing]	20@21	32@33
46s [low ¼ blood strictly combing]	20@21	33@34
36s, 40s, 44s [common and braid]	20@21	27@28

U. S. TREASURY

[Chicago Tribune Press Service.]

WASHINGTON, D. C., May 7.—The following is a statement of the condition of the United States treasury on May 4:

Income to date this year		$3,145,500,000
Income to date last year		2,559,500,000
Increase		$ 586,000,000
National defense costs to date:		
Army	$184,400,000	
Navy	271,500,000—	455,900,000
Veterans' costs to date		471,800,000
Emergency relief and public works costs to date		1,230,100,000
Federal Emerg. Relief admin.		1,017,000,000
Emergency conservation work		349,200,000
RFC costs to date		346,300,000
Deficit this year		2,867,500,000
Deficit last year		3,380,000,000
Decrease		$ 512,500,000
Balance general fund today		1,859,500,000
Balance previous day		1,882,600,000
Decrease		$ 23,100,000

DIVIDENDS DECLARED

Stocks, rate, period—	Payable.	Stock of record.
Brown Shoe, 75c q	June 1	May 20
Chas E Hires "A," 50c q	June 1	May 15
Do "B" pfd, 75c q	June 1	May 16
Columbian Carb, $1 q	June 1	May 17
Congoleum Naim, 40c q	June -5	June 1
Cr Zeller 'A' pfd, *75c	June 1	May 16
Do "B" pfd, *75c	June 1	May 16
Crum & Forster, 10c ex.	May 31	May 21
Do "A," 15c q	May 31	May 21
Do "B," 15c	May 31	May 21
Cushman's S 7% p, $1.75 q	June 1	May 20
Do $8 pfd, $2 q	June 1	May 20
EasternUtil, 25c q	May 15	May 9
Fajardo Sugar, $1.50	June 1	May 15
Falcolmbridge Nick, 7½c	June 27	June 6
Ky Util 7% pfd, 50c	May 29	May 17
Lincoln Strs, 25c q	June 1	May 24
Matson Navig, $1.15 q	May 15	May 10
Prentice Hall, 50c q	June 1	....
Purity Bakeries, 25c q	June 1	May 20
Union Tank, 30c q	June 1	May 17

*On accumulations.

WHAT STOCKS DID

TRIBUNE AVERAGES.

	High.	Low.	Close.	Net chge.
25 railroads	23.64	23.09	23.25	— .44
25 industrials	151.27	149.37	150.15	—.85
50 stocks	87.45	86.23	86.70	— .64

	High.	Low.	Close.
50 stocks one year ago	85.70	82.84	85.10
50 stocks two years ago	69.99	67.80	69.13

DOW JONES AVERAGES.

	High.	Low.	Close.	Net chge.
Industrials	110.68	109.23	109.79	— .74
Rails	30.40	29.66	29.87	— .55
Utilities	18.61	18.35	18.45	— .14

ASSOCIATED PRESS AVERAGES.

	30 indt.	15 rails.	15 util.	60 stks.
Net chge.	—.3	—.5	—.2	—.3
Tuesday	55.6	20.6	27.0	39.7
Previous day	55.9	21.1	27.2	40.0
Month ago	52.9	20.8	25.8	38.1
Year ago	51.6	32.5	30.6	41.6
1935 high	56.6	27.6	27.5	41.6
1935 low	49.5	18.5	21.6	34.8
1934 high	61.4	43.0	40.6	51.4
1934 low	45.3	22.8	24.2	34.9
1932 low	17.5	8.7	23.9	16.9
1929 high	146.9	153.9	184.3	157.7
1927 low	51.6	95.3	61.8	61.8

ISSUES TRADED.

	Tues.	Mon.
Advances	168	245
Declines	385	300
Unchanged	162	185
Total issues	715	730
New 1935 highs	35	61
New 1935 lows	7	7

NEW YORK STOCK TRANSACTIONS

Tuesday, May 7, 1935.
Shares sold today.......... 813,210
Year ago.......... 1,948,110

Tuesday, May 7, 1935.
Total sales 1935 to date....... 77,638,543
Total sales 1934 to date....... 182,765,831

[The figures in brackets after name of stock are the present dividend rate.]

Prev. 1935 High.	Low.	Div.yld. pct.	Bid.	Asked.	Description. div. rate, $s—	Sales.	High.	Low.	Close.	Net chge.
					A					
114	110	6.2	113	114	Abra & Stra pfd[7]	10	113½	113½	113½—	½
7⅛	4¼	...	5½	5⅝	Adams Exp	1,600	5⅝	5⅝	5½	....
89¾	84¾	5.8	87½	89½	Do pfd [5]	20	87½	87	87	....
33½	28¾	6.5	30½	31⅝	Adams-Millis [2]	100	31	31	31	....
11⅝	8	...	11⅛	11¼	Addressog	2,000	11⅝	11⅛	11⅛	....
8⅜	4½	...	7½	7⅝	Advance Rume	300	8	8	8	....
121⅝	104⅝	2.5	119½	120	Air Reduc [3]	300	120½	120	120—	1¼
1⅛	¾	...	⅞	1	Air-Way El Ap	100	⅞	⅞	⅞	....
20⅛	15⅝	5.3	17	17¼	Alaska Jun [.90b]	900	17½	17⅛	17⅛—	⅛
1⅞	⅞	...	⅞	1	Alleghany	1,000	1	1	1	....
146	125	4.2	142⅞	143⅞	Al Chem & Dye[6]	900	144	143	143¼—	1¼
					...					
64⅝	56¼	3.9	64⅛	64⅝	ComlInvTr [2.50b]	2,400	64⅝	64	64 +	⅜
115½	111	5.3	112½	114	Do pfd [6h]	300	112⅝	112⅛	112⅝	....
23⅞	17⅝	4.5	19	19¼	Coml Solv [.85b]	2,400	19⅝	18⅞	19 —	¼
1⅜	⅝	...	1	1⅛	Cmwlth & Sou	3,400	1⅛	1	1—	⅛
42⅜	29⅝	5.5	41⅛	41⅞	Do pfd [2.25g]	1,100	42	41⅛	41⅛+	⅛
34⅞	27	4.9	32⅝	33	Congol-Na [1.60]	1,000	33	32½	32⅝—	⅝
42	23⅞	14.1	32⅛	32⅜	Conn Ry&L [4.50]	50	32½	32⅜	32⅜—	⅝
10⅛	7	...	7	7⅛	Consol Cigar	100	7	7	7 —	⅛
82	71	8.7	74⅜	76	Do pr pf ww[6.50]	40	75	75	75	....
80	73	8.7	60⅞	75	†Do pr p xw[6.50]	10	75	75	75 +	3⅝
22⅛	15⅝	...	16⅜	17¼	Con Film pfd [1k]	100	17	17	17	....
24⅝	15⅝	4.4	23⅛	23⅝	Con Gas [1]	7,100	23⅝	23	23⅜—	⅛
96⅝	2⅛	5.3	94	94⅝	Do pfd [5]	600	94⅝	94	94 —	½
8⅝	6½	...	8	8⅛	Con Oil	11,300	8⅛	7⅞	8⅛+	⅛
3⅞	2⅝	...	3⅛	3¼	ConRR Cuba pfd	900	3⅛	3⅛	3⅛+	⅛
1¼	⅞	...	⅝	⅝	Con Text	300	⅝	½	⅝—	⅛
13⅝	9½	...	9⅛	9⅝	Container A	100	9⅝	9⅝	9⅝+	¼
5⅛	3	...	3⅜	3½	Do B	1,400	3⅝	3½	3½	....
					...					
105½	101	5.7	104⅛	105	Do pfd [6]	100	105	105	105	....
15⅝	9	...	10⅝	11	Coll & Aik	500	10⅞	10⅝	10⅞—	⅜
85	69⅝	8.6	80	81½	Do pfd [7]	10	81	81	81 +	2
19⅝	10⅝	...	15	17	Col & Sou	20	15	15	15 —	1
15½	7	...	10	14	Do 1st pfd	30	12⅝	12⅝	12⅝—	1⅜
7⅝	3⅜	...	6⅛	6⅜	Colum G & El	1,600	6⅜	6⅛	6⅛+	⅛
67	35½	9.5	62	64½	Do pfd A [6]	200	63¼	63¼	63¼+	1¼
48½	34½	2.1	47½	48	Colum Pic vtc [1a]	3,700	48½	47½	47½	....
81½	67	5.0	79¾	80¼	Colum Carb [4]	1,300	80	79	80	....
47¼	39½	4.7	42½	43	Coml Credit [2]	2,100	43¼	42½	42⅝—	⅞
58⅜	52½	5.2	57⅛	58	Do A [3]	600	58⅛	57⅝	57⅝—	⅝
58½	57⅝	10.3	56⅞	58	Do 6 cv rct	300	57⅝	57⅝	57⅝—	⅜
118⅛	109⅞	5.7	114⅝	115½	Do 1st pf [6.50]	360	116⅛	114¾	114¾—	1½
33	29½	6.5	31¼	31⅜	Do pfd B [2]	370	31⅜	31⅝	31⅝—	⅝
46	42¼	4.4	44⅝	45¼	Int Shoe [2]	600	45¼	44⅝	45 —	½
75¼	60½	5.7	69	70	Int Silver pfd [4]	100	70¾	69⅝	70¾—	½
9⅞	5⅛	...	6⅝	6⅞	Int Tel & Tel	3,500	6⅝	6⅜	6⅝	....
12⅝	9	...	9	9⅝	Interest Dept Strs	200	9⅝	9⅝	9⅝—	⅛
120½	110	5.0	119	120½	Island Crk C pf [6]	210	120½	120	120 —	½
					J					
57	49	5.7	53⅝	54	Jewel Tea [3]	300	54	53½	53½—	½
57⅝	38½	...	47⅛	47½	Johns-Manville	2,700	48	47	47⅛—	⅜
73	50	...	55⅝	56⅝	Jones & L Stl pfd	40	56	55½	56 +	½
					K					
8⅝	3⅜	...	4½	5⅜	Kan City Sou	100	5	5	5 —	1
20⅝	15⅝	1.3	18⅝	19⅝	Kayser J [.25g]	100	19¼	19¼	19¼—	⅝
2⅝	⅝	...	½	⅝	Kelly-Spring	500	⅝	½	½	....
13⅝	6	...	7	8	Do pfd	100	7	7	7 —	1
15	6	...	14	15	Kel-Hay Wh A	300	14¾	14	14 —	1
13⅝	3¼	...	11⅝	12½	Do B	200	12½	12½	12½+	¼
					...					
55⅝	46¼	3.7	54½	54¾	Inland Steel [2]	500	55⅝	54½	54½—	1⅛
3⅝	2½	...	3¼	3¼	Inspiration Copper	200	3¼	3¼	3¼	....
5	4	2.8	4⅞	5	Insuransh ctf [.14]	600	5	5	5	....
16⅛	8¾	...	13	13⅛	Interb Rap Trans	300	13¼	13	13¼—	⅝
7	4¼	...	4⅝	5	Interlake Ir	100	4⅝	4⅝	4⅝	....
5	2¾	...	3	3⅛	Int Agricul	300	3¼	3⅛	3⅛—	¼
42¾	31	...	35	37½	Do pr pfd	100	35½	35½	35½	....
175⅛	149¼	3.5	172½	174	Int Bus Mach [6a]	200	174	173⅛	174	....
33	22⅞	1.6	24¾	25¼	Int Cement [.25g]	600	26	25	25 —	⅞
43⅞	34⅛	1.5	39½	....	Int Harvest [.60]	1,300	40⅛	39⅝	39⅞—	⅜
2⅞	1¼	...	1½	1¾	Int Hydro-El A	100	1⅝	1⅝	1⅝	....
28¼	22¼	0.6	27⅜	27½	Int Nick Can [.30g]	11,800	27¾	27⅜	27½—	¼
1⅛	⅜	...	⅜	½	Int Pap & P C	2,000	½	⅜	⅜—	¼
12	4½	...	5⅞	6	Do pfd	300	6	5⅞	5⅞—	¼
					...					
120½	115	4.2	119½	120	Do pfd [5]	60	119½	119½	119½	....
30½	20⅝	10.0	27⅞	28	Pub Sv N J [2.80]	2,100	28⅜	28	28 —	¾
101¼	73	5.9	100½	103	Do 6% pfd [6]	800	101¼	100¼	101¼+	1¼
87½	62⅝	5.8	86	87½	Do $5 pfd [5]	200	87⅞	87¼	87¼+	¼
112	99	4.5	111	112¾	PubSEl&G pfd [5]	100	112	112	112 +	1
52⅞	34	8.1	36½	36⅞	Pullman [3]	4,100	38	36½	36¾—	1¼
7⅞	5⅛	...	7⅛	7⅝	Pure Oil	3,800	7⅝	7¼	7½+	⅛
61½	49⅝	...	58	59	Do pfd	150	58½	57½	58½+	½
11½	8¾	10.0	9⅞	10	Purity Bak [1]	2,000	10	9½	10 +	⅛
					R					
5⅞	4	...	5⅛	5¼	Radio	9,800	5¼	5	5⅛	....
49¼	35¼	...	47⅝	48	Do pfd B	9,200	48¾	47⅞	48 +	⅛
62½	50	6.5	54	54⅝	Do pfd [3.50]	900	54½	54⅛	54½	....
2⅝	1¼	...	1⅝	1½	Radio-Keith-O	300	1½	1⅛	1¼	....
10	4⅝	...	5	6½	RR Sec Ill C Stk	40	6	6	6 —	⅝
39	20⅛	...	25	35	Real Silk pfd	10	26	26	25½—	1⅛
11⅛	8	...	8	8⅜	Rem Rand	1,500	8⅝	8⅛	8¼—	⅛
90	71⅝	...	87	89	Do 1st pfd	300	90	82	87	....
85½	70	...	84	86	Do 2d pfd	150	85½	82	85	....
4	2⅛	...	3⅛	4	Reo Motor	3,600	4	3⅝	4 +	⅛
15⅝	9	...	12⅛	12⅜	Repub Steel	2,500	12½	12⅛	12¼+	⅛
49⅝	28⅝	...	41	41⅝	Do cv pfd	1,400	42⅛	41	41½—	2
8	5⅝	...	6⅛	6⅝	Revere C & Br	200	6⅝	6⅝	6⅝—	⅛
24⅛	17⅝	5.3	19⅛	19⅜	Reynolds Met [1]	400	19⅜	19⅛	19⅛—	⅛
61	55⅛	5.4	56⅝	60	Reynolds Tob [3]	10	56⅝	56⅝	56⅝	....
51⅝	43⅝	6.3	48⅝	48⅝	Do B [3]	2,900	49⅛	48⅝	48⅝—	⅛
26⅛	21⅞	...	26⅛	26⅜	Roan Ant Cop	1,100	26⅜	26⅛	26⅜+	⅛
5⅛	3	...	3⅛	4	Rutland pfd	100	3⅛	3⅛	3⅛—	⅛
					S					
46	37⅛	7.7	38⅝	39⅛	Safeway Strs [3]	1,200	39⅝	39	39 —	⅛
					...					
24	17¾	3.3	18⅛	18½	Yale & Towne [.60]	100	18½	18½	18½—	⅛
4¼	2¾	...	2¾	2⅞	Yell Truck & C	100	2⅞	2⅞	2⅞	....
23¾	18	6.5	22¾	23	Yng S & W [1.50b]	700	23¼	23	23 —	½
21⅞	13	...	15⅛	15¼	Youngst Sh & T	500	15	15	15 —	½
					Z					
4⅞	4	...	3¾	3⅞	Zonite Prod	400	3⅝	3⅝	3¾+	¼

*Ex dividend. †First sale since ex dividend date or dates. xr—Ex rights. a—Plus extras. b—Including extras. e—Paid last year. f—Payable in stock. g—Declared or paid so far this year. h—Cash or stock. k—Accumulated dividend paid this year.

Sales to 11 a. m., 190,000; to 12 noon, 390,000; to 1 p. m., 530,000; to 2 p. m., 650,000 shares. Total sales, 813,210 shares.

GRAIN IN OTHER MARKETS

	Open.	High.	Low.	Close May 7. 1935.	Close May 6. 1935.	Close May. 8. 1934.
May Wheat.						
K. C.	98⅛	98⅝	97⅛	97⅛	98½	76
Mpls.	1.12⅝	1.12¾	1.11¼	1.11½	1.12⅝	84⅞
*Dul	....	....	....	1.12⅝	1.15	86⅝
Wpg	87⅝	87⅝	86⅝	86¾	....	69⅛
†Lvp	77¾	77⅞	77⅜	77⅜	....	65⅛
July Wheat.						
K. C.	95½	95½	93¾	93¾	95½	76½
Mpls	1.09⅛	1.09⅝	1.07½	1.07¾	1.08⅞	84½
*Dul	1.07¾	1.07⅞	1.07⅛	1.07⅛	1.09	84⅜
Wpg	89	89	88⅛	88¼	....	70¼
Lvpl	80⅞	81¼	80⅛	80⅛	....	67⅝
September Wheat.						
K. C.	94¾	94¾	93⅛	93⅛	94¾	77¼
Mpls	99⅛	99⅛	97⅛	97½	98⅞	84
*Dul	....	....	....	95⅝	97	83
October Wheat.						
Lvpl	83⅜	84	82⅞	82⅞	....	70⅜
December Wheat.						
Lvpl	85¼	85⅝	84⅛	84⅛	....	72½
May Corn.						
K. C.	90⅛	90¼	88½	88½	90	....
July Corn.						
K. C.	85⅝	85⅝	83⅞	84	85⅝	46½
May Oats.						
Mpls	46½	46½	45⅝	45¾	46½	31¼
Wpg	40	40⅛	39¼	39⅝	....	34¼
July Oats.						
Mpls	40	40	38	38⅛	40	30⅞
Wpg	40⅝	40⅝	39¾	40	....	35⅝
October Oats.						
Wpg	39⅞	39⅛	38¾	38⅞	....	30⅞
May Rye.						
Mpls	57⅝	57⅝	56	56	58⅜	56¾
Dul	....	....	....	56¼	58½	58
Wpg	49⅛	49⅜	48¼	48½	....	46
July Rye.						
Mpls	58⅛	58¼	56½	56¾	58⅝	57
Dul	....	....	....	57½	59½	57⅛
Wpg	51¼	51¼	49⅞	50⅛	....	47⅝
May Barley.						
Mpls	58½	58½	56⅝	57⅛	59	38¼
Wpg	43⅛	43⅛	42⅝	42⅝	....	38½
July Barley.						
Mpls	54	54	52⅝	52⅞	54½	38⅝
Wpg	44⅞	44⅞	43⅝	43¾	....	39½
May Flaxseed.						
Mpls	....	....	....	1.71½	1.71½	1.81
Dul	....	....	....	1.78	1.78	1.85
Wpg	1.37	1.37¼	1.36¾	1.37¼	....	1.53½

*Durum. †Exchange, $4.84; Saturday, $4.84.

Note—Above prices do not include tax of 30c per bu levied on wheat and 5c per bu on corn processed and consumed domestically. There is no tax on products exported.

CHICAGO GRAIN PRICES

	Open.	High.	Low.	Close.	Prev. close.	Last year.
WHEAT.						
May	96½	96¾	94⅞	95	96⅝	85⅞
July	96⅝	96¾	94¾	94¾	96½	84
Sept.	97	97¼	95⅛	95¼	96⅞	84¾
CORN.						
May	90⅜	90⅜	88¾	89⅛	90½	47½
July	83½	83½	81⅝	81½	83¼	49⅞
Sept.	78½	78⅝	76⅝	76½	78⅝	51⅛
OATS.						
May	46½	46⅝	45	45	46⅛	34⅜
July	39½	39½	37½	37½	39½	33⅞
Sept.	37½	37½	35⅝	35¾	37½	33¾
RYE.						
May	58	58¼	56¾	56⅞	58½	58
July	58⅞	59	56¾	56⅞	59⅛	58⅝
Sept.	60¼	60¼	58⅛	58¼	60½	59¼
BARLEY.						
May	....	....	....	62	64	41¾
July	59	59	59	59	58	42½

Note—Above prices do not include tax of 30c levied on wheat and 5c per bu on corn processed and consumed domestically. Tax on product exported is rebated.

FIELD SEEDS

Prices quoted for irregular country run lots, unless otherwise specified, per 100 lbs. Jobbers' prices to retail trade are higher: Red clover—Country run, $11.75@13.75; fancy recleaned, $17.50; alsike, $17.50@19.50; Kansas, $16.25@17.00; Oklahoma, $14.00@14.50; Utah, $23.00; Idaho, $23.00. Sweet clover—Country run, $5.50@6.00; red top, 90 to 94 per cent purity, $8.00@9.00. Timothy seed—Country run, $14.50@16.50; recleaned, $18.00@18.50. Millet — Yellow, $3.65@3.75; Early Fortune, $3.40@3.50; Hungarian, $4.00@4.25; Japanese, $4.50; Sunflower, $1.90@2.25.

COFFEE

NEW YORK, May 7.—(AP)—COFFEE—Led by buying for the account of leading roasters, coffee futures in late trading spurted forward after showing initial weakness. The advance reflected firmer cost and freight offerings from Brazil. Santos opened 4 points lower and closed 8 to 12 points higher. Sales were 15,000 bags. No. 7 opened 1 point lower and closed 5 to 6 points higher. Sales were 6,500 bags.

Prices in cents per pound:

	Open.	High.	Low.	Close.	Prev. close.
July	5.12	5.19	5.10	5.19	5.18
September	5.24	5.33	5.24	5.33	5.27
December	5.37	5.43	5.36	5.43	5.37

Spot coffee, steady; Santos 4s, 8½ to 8¾c; Rio 7s, 7 to 7⅛c. Cost and freight offers included Santos Bourbon 3s and 5s at 7.65c to 7.80c.

HIDE FUTURES.

Trade in hide futures in New York yesterday was light with the market off 4 to 10 points in sympathy with other commodities. Sales were 22 lots, or 880,000 lbs. Closing bids in cents per pound: June, 10.07c; September, 10.40c; December, 10.70c; March, 10.98c.

CASH GRAIN

Official receipts of grain at Chicago yesterday: Wheat, 12 cars; corn, 16 cars; oats, 10 cars; barley, 1 car. Range of cash grain prices per bu in leading markets:

WHEAT.

	Chicago.	Kansas City.	St. Louis.
No. 2 red		99½	95½
No. 2 hd.	1.03½	1.02½	1.05½
No. 3 hd.	1.02½	99¼@05½	....

	Chicago.	Winnipeg.	Minneapolis.
No. 1 nor.	1.16½@20½	86⅝	1.14½@16½
No. 2 nor.	1.15½@18½	83¾	7.13½@14½
No. 1 d. n.	1.16½@20½	....	1.15½@20½

	Toledo.	Omaha.
N. 2 red	97 @98	99 @1.00

CORN.

	Chicago.	Kansas City.	St. Louis.
No. 2 yel.	90 @91	92½@94½	92
No. 3 yel.	....	91	91½@91¾
No. 4 yel.	87⅞	90⅜	....

	Milwaukee.	Omaha.	Peoria.
No. 3 mx.	88¼	....	87 @88
No. 2 yel.	....	89	89½
No. 3 yel.	....	....	88 @89

OATS.

	Chicago.	Kansas City.	Peoria.
No. 2 wh.	....	48 @52½	47 @48
No. 3 wh.	45½@46¾	47 @51½	45 @46½
No. 4 wh.	44½	....	....

	Toledo.	Omaha.	Minneapolis.
No. 2 wh.	48½@49½	....	47¾@50¾
No. 3 wh.	....	49½	45¾@47¾
No. 4 wh.	....	46 @46½	41¾@45¾

RYE, BARLEY, AND FLAX.

	Rye.	Barley.	Flax.
Chicago	....	40@1.00	1.84½
Milwaukee	..	1.00@1.16	....
Minn'lis	57¾@60¾	56@1.02	1.74½@84½
Duluth	56¼@61¼	85@1.00	1.78

Note—Above prices do not include tax of 30c per bu levied on wheat and 5c per bu on corn processed and used domestically. There is no tax on corn used for feeding.

COMMERCIAL GRAIN STOCKS

Stocks of commercial grain in store and afloat at leading domestic points as compiled by the bureau of agricultural economics follow:

	This week.	Last week.	Last year.
Wheat	39,419,000	41,956,000	86,089,000
Corn	14,821,000	15,216,000	54,418,000
Oats	11,680,000	12,115,000	31,216,000
Rye	8,564,000	8,989,000	10,718,000
Barley	9,164,000	9,709,000	12,810,000
Flax	521,000	603,000	781,000

Stocks of foreign grain in bond in the United States follow:

	This week.	Last week.	Last year.
Wheat	12,774,000	13,812,000	895,000
Corn	695,000	603,000	....
Oats	2,000,000	1,989,000	....
Rye	1,291,000	1,041,000	1,126,000
Barley	739,000	848,000	....
Flax	479,000	229,000	321,000

WHEAT IN U. S. FUNDS

Wheat prices per bushel in leading markets reduced to United States funds at rates of exchange when they closed:

	Tuesday.	Monday.
Chicago, May	$ .95	$ .96⅝
Winnipeg, May	.86½	.87⅛
Liverpool, May	.77⅝	.77⅝
*Do Australian	.82½	.81
*Do Argentine	.81¼	.80⅜
*Do No. 1 Manitoba	1.08⅝	1.07⅝
*Do French	.72⅜	.71⅛
Rotterdam, May	.61⅞	.67⅛
Buenos Aires, May	‡ .61⅞	.62⅝
Do June	.....	.63

*Cash price. ‡4 p. m. cable. Note—Liverpool and Winnipeg compare with Saturday.

SUGAR

NEW YORK, May 7.—(AP)—SUGAR—Raw was unchanged today for spot and forward, but a little better inquiry was reported, with sales confirmed of 5,000 bags of Puerto Ricos due May 23 at 3.25c per lb to a local refiner and 27,000 bags of Philippines for June-July shipment at 3.40c.

The steadier spot market and reports from Washington that up to May 1 about 42 per cent of the quotas of Cubas and our insular possessions had been exhausted had a stimulating influence in futures market. Prices closed from 2 to 7 points net higher in No. 3 contracts, with the spot month showing the maximum upturn, while the No. 1 contract was 3 to 4 points net higher. Sales were 14,800 tons in the No. 3 and 4,000 in the No. 1.

Raw sugar prices in cents per pound:

	Open.	High.	Low.	Close.	Prev. close.
July	2.39	2.40	2.39	2.40	2.37
September	2.47	2.47	2.47	2.47	2.44
December	2.55	2.55	2.55	2.55	2.52

Refined sugar was quiet and unchanged at 5.25c per lb for fine granulated. Moderate withdrawals against old contracts were reported.

Note—Above raw sugar prices exclude processing tax of ½c per lb. Refined sugar prices include the tax.

COMMODITY PRICES

New York, May 7.—The Associated Press wholesale price index of 20 basic commodities today rose fractionally to 72.60. The previous day it was 72.57, a week ago 72.57, a month ago 72.63, and a year ago 61.11.

RANGE OF RECENT YEARS.

	1935.	1934.	1933.
High	75.48	72.55	64.10
Low	69.70	56.61	38.37

[The 1926 average equals 100.]

CORPORATION EARNINGS

The following net incomes were reported yesterday:

	1934.	1933.
YEAR ENDED DEC. 31.		
Middle Sts Petr	$ *64,886	$ *302,726
Tenn El Pow	1,889,156	1,944,168
YEAR ENDED FEB. 28.		
Am Pow & Lt	4,619,114	3,624,442
Natl Pow & Lt	6,463,886	6,513,730
YEAR ENDED MARCH 31.		
Baldwin Loco	*13,226,187	*3,769,587
N Eng Pow	‡9,545,357	10,364,608
Snider Packing	591,627	402,746
QARTER ENDED FEB. 28.		
Am Pow & Lt	2,376,712	1,429,267
Natl Pow & Lt	1,993,688	2,319,739
QUARTER ENDED MARCH 31.		
Clark Equip	23,273	118,560
Granby Cons Mining	*139,673	*307,736
Ky Utilities	278,926	122,297
Life Savers	161,171	214,856
Mack Trucks	*187,018	*29,647
New Eng Pow	‡2,680,821	2,735,085
S W Gas & Elec	233,036	241,310
SIXTEEN WEEKS ENDED APRIL 30.		
Purity Bakeries	179,464	73,429
FOUR MONTHS ENDED APRIL 30.		
Lane Bryant	4,183,378	4,295,766
Kress S H	21,643,713	22,253,175
Penney, J. C.	58,073,173	56,141,346
Spiegel, May, St.	9,285,706	7,404,407
SIXTEEN WEEKS ENDED APRIL 20.		
Jewel Tea	5,722,240	5,103,572
THREE MONTHS ENDED APRIL 30.		
Lerner Stores	7,111,988	6,398,370
FOUR WEEKS ENDED APRIL 30.		
Jewel Tea	1,436,962	1,276,651
APRIL.		
Lane Bryant	1,339,061	1,248,454
Lerner Stores	2,902,327	2,225,702
Kress H S	6,441,416	5,732,389
Penney, J. C.	17,596,845	15,475,183
Spiegel, May, St.	3,299,647	2,322,133

*Net loss. ‡Before depreciation.

GRAINS SLUMP ON LIQUIDATION, SHORT SELLING

Most Futures Recede About 2c a Bushel.

Grains developed decided weakness here yesterday under the weight of liquidation and short selling. Net losses exceeded 2 cents a bushel in several instances, while in only one future—May corn—was the decline held to less than a cent. Continued tightness in this delivery because of small available stocks has given the contract relatively greater strength than more deferred futures.

Initial dealings carried prices higher but the advance soon faded as word was passed among traders that a statistical service had advised sales of wheat, corn, and oats. Ordinarily transactions emanating from followers of such service are insignificant and have little effect marketwise. Speculative activity has sunk to such low levels, however, that immediate reflection appeared in lower prices.

Crop News Is Encouraging.

In addition, the day's budget of crop news was more encouraging. Professionals are largely bearish and the statement served as an excellent focal point on which to base operations. Commission house and mill absorption was fair, particularly on the dips, but was insufficient to do much more than cushion the decline.

Oats and rye were particularly hard hit, losing around 2 cents a bushel each. Closing prices of principal July futures follow:

	Tuesday.	Monday.	Week ago.
Wheat	$ .94⅜	$ .96½	$ .99⅜
Corn	.81⅛	.83¼	.85⅛
Oats	.37½	.39½	.42¼
Rye	.56⅞	.59⅛	.58¼

Liverpool and Winnipeg reopened after Monday's holiday, wheat in the former market dropping ¼ to 1 cent, and ⅝ to ⅞ cent in the latter. Buenos Aires eased fractionally and Rotterdam was unchanged to ½ cent higher.

Weather of Little Importance.

Moisture was scattered in the grain belt and of little importance. Forecasts offered little hope of soaking rains, although showers were considered likely in the Dakotas.

News in the cash market was equally as dull as in futures. The tone was steady in Chicago but Minneapolis and Kansas City were relatively stronger. Deliveries here were small and merchandising sales were light.

Private reports indicated spring wheat seeding is 75 per cent finished in some areas, although rains have retarded other districts, which are only 50 per cent completed.

It was reported yesterday that three more vessels have been chartered for rye shipments from Poland to the United States.

BUTCHER GRADE CATTLE FIRMER; OTHERS WEAKEN

With the exception of butcher stock, which sold strong to higher, most cattle yesterday met indifferent demand at barely steady to weak rates, and in spots sold as much as 15 to 25 cents under the prices prevailing Monday. Wholesale markets for beef retained the recent advances, but reports indicated a falling off of demand because of higher prices at some distributing points, which resulted in some accumulation of beef.

Packers obtained the bulk of beef steers within a range of $9.25 to $13, one consignment of 1,298 pound averages going at the $15.50 top, while only a scattering of sales was made over $13.50. Plain kinds ranged down to $7 and less. Calves advanced 25 cents or more.

Hog prices advanced mostly 10 to 15 cents, and in spots as much as 25 cents yesterday. The average for the day at $11.35, processing tax included, equaled the highest average since the middle of March. Lighter receipts and the recently expanded local demand were the factors contributing to the rise in hogs. The top was $11.55.

Sheep and lambs sold on an unusually erratic market. New crop lambs slumped 25 to 50 cents and old sheep sold at discounts of 50 cents, while most of the "fed" lambs were in demand at strong to 25 cents higher prices. Wooled stock bulked at $8 to $8.40, with top to packers at $8.50, while city butchers bought shorn lambs at $7.60 and packers paid $7.50.

CHICAGO LIVE STOCK

The following figures on hog prices include $2.25 per hundredweight collected by the federal government as processing tax. There is no processing tax on cattle or sheep. The price quotations given below are 100 pounds of live animal:

HOGS.

Receipts, 9,000; shipments, 1,500.

Good to choice, 140@180	$10.80@11.35
Good to choice, 190@210	11.35@11.50
Good to choice, 220@255	11.40@11.55
Good to choice, 260@325	11.25@11.50
Good to choice, 350@400	10.90@11.20
Light packing sows, 270@350	10.60@10.70
Heavy packing sows, 350@500	10.40@10.60

CATTLE.

Receipts, 7,000; shipments, 2,000.

Prime steers, 1,000@1,500	$14.35@16.25
Good to best, 700@1,000	11.00@14.50
Poor to best, 700@1,000	7.00@14.50
Bulk of steers, 700@1,500	9.00@13.00
Cows, choice to prime	8.25@ 9.75
Cows, good to choice	7.00@ 8.25
Cows, fair to good	5.50@ 7.00
Cows, common to fair	5.00@ 5.50
Canners, cutters, com. to good	3.15@ 5.00
Heifers, common to fair	5.50@ 7.25
Heifers, yearlings, fair to best	7.25@12.00
Bulls, bologna, common to best	5.00@ 6.50
Stockers and feeders	5.75@10.25
Calves, poor to best	4.75@ 9.00

SHEEP AND LAMBS.

Receipts, 11,000; shipments, 3,000.

Native lambs, fair to best	$7.75@8.50
Native lambs, common to fair	7.25@7.75
Native lambs, culls	4.50@7.00
Fed west. lambs, good to choice	8.00@8.50
Fed western, fair to good	7.75@8.00
Fed west, shorn, good to choice	7.25@7.60
Native spring lambs, good-choice	8.50@9.00
Native spring lambs, culls, fair	7.00@8.00
Ewes, light, good to choice	3.75@4.00
Ewes, light, fair to good	3.50@3.75
Ewes, inferior to fair	2.00@3.50
Ewes, heavy, fair to best	2.50@3.50
Yearlings, wethers	3.50@7.25
Bucks	2.00@3.00
Feeding and shearing lambs	5.00@7.00

COMPARATIVE PRICES.

HOGS—Bulk of sales yesterday	$11.15@11.45
One month ago	11.15@11.50
One year ago	5.60@ 5.90
Top yesterday, $11.55; average, $11.35.	
CATTLE—Bulk of sales yesterday	$ 9.00@13.00
One month ago	8.50@14.00
One year ago	5.75@ 8.50
Top yesterday, $15.50; average, 11.00.	
LAMBS—Bulk of sales yesterday	$ 8.00@ 8.40
One month ago	8.25@ 8.50
One year ago	9.75@10.00
Top yesterday, $8.50; average, $8.20.	

MINNEAPOLIS FLOUR.

MINNEAPOLIS, Minn., May 7.—(AP)—Flour prices were unchanged today. Shipments were 18,966 brls. Pure bran was quoted at $26.00@26.50, and standard middlings at $29.00@29.50 per ton.

NEW YORK CURB TRANSACTIONS

Tuesday, May 7, 1935.

Shares sold today	199,000	Total sales 1935 to date	15,158,000
Year ago	247,010	Total sales 1934 to date	31,875,357

Stock	Sales.	High.	Low.	Close.	Net chge.
[illegible]	[illegible]	[illegible]	[illegible]	[illegible]	[illegible]

DOMESTIC BONDS.

Sales. Thous.	Bond	High.	Low.	Close.	Net chge.
[illegible]	[illegible]	[illegible]	[illegible]	[illegible]	[illegible]

FOREIGN BONDS.

Sales. Thous.	Bond	High.	Low.	Close.	Net chge.
[illegible]	[illegible]	[illegible]	[illegible]	[illegible]	[illegible]

[illegible]

SILVER FUTURES.

[illegible]

COTTONSEED OIL.

[illegible]

NAVAL STORES.

[illegible]

METALS.

[illegible]

PRIVATE RIVAL OF TVA REPORTS EARNINGS DROP

Assails Subsidies Given Federal Enterprise.

While coöperating with the Tennessee Valley authority by furnishing power and electrical appliances, the Tennessee Electric Power company attacks the privileges granted a government enterprise that are denied private business in its annual report issued yesterday.

Consolidated income of the company and subsidiaries amounted to $1,889,156 for the year ended Dec. 31, 1934, compared with a net of $1,944,168 in the preceding year, the report discloses.

Gross earnings totaling $12,409,568 showed an increase of $993,376 or 8.7 per cent over 1933. Taxes during the year totaled $1,963,539, or an increase of $270,259 over the preceding year, according to J. C. Guild Jr., president, in his statement to stockholders.

Taxes Reduce Earnings.

"This sum [taxes] represents 15.82 per cent of the company's gross earnings—the highest precentage in the company's history—and means that 16 cents out of every dollar received during the year is for taxes collected by various local, state and national agencies for the support of governmental activities," he said.

So-called "yardstick rates" in the schedules issued by the Tennessee Valley authority for energy supplied from Muscle Shoals are lower than the rates charged by the Tennessee Electric Power company, the report stated.

"Whether or not such rates fully cover all costs of the service is a question that has yet to be proved," Mr. Guild said. "It is a fact, however, that the authority in its operations enjoys many grants and subsidies that are denied to the company as a private business enterprise.

Objects to Subsidies.

"These subsidies include among other things an arbitrary allocation of the cost of government power developments between power, navigation, flood control and national defense; freedom from virtually all taxes, reduced freight rates, financing with cheaper government credit, free use of the mails, PWA loans and grants to municipalities desirous of distributing TVA power."

M. J. Cleary to Address Association of Commerce

Michael J. Cleary, president of the Northwestern Mutual Life Insurance company and widely known among insurance executives, will address the Chicago Association of Commerce luncheon meeting today in the Palmer house. The subject of his talk will be "Life Insurance Under Present Day Conditions."

LARD EASILY INFLUENCED; DECLINES 7½ TO 10 CENTS

Reports were current yesterday of a better demand for cash lard, and warehouse interests were the best buyers of futures. The latter declined on selling induced by the weakness in grains and there was also some selling of lard to close the spread with grains. Aggregate trade was not large and the market was easily influenced. Closing trades were at the low point, with net losses of 7½ to 10 cents. Bellies were nominally unchanged. Cash lard closed at $12.70; loose, $12.75; leaf, $12.87, and bellies at $16.75 per 100 pounds. Prices in dollars per 100 pounds follows:

Lard.

	High.	Low.	Close May 6, 1935.	Close May 5, 1935.	Close May 7, 1934.
May	$12.67	$12.60	$12.60	$12.70	$5.80
July	12.85	12.75	12.75	12.85	5.95
Sept.	13.02	12.87	12.90	12.97	6.17

Clear Bellies.

	High.	Low.	Close May 6, 1935.	Close May 5, 1935.	Close May 7, 1934.
May			16.70	16.70	7.65
July			16.70	16.70	7.85
Sept.			16.70	16.70	8.12

Note—Above prices include processing tax of $2.47 per 100 pounds on lard and $2.62 per 100 pounds on bellies processed since March, 1934. This tax is rebated on products exported, but varies according to the amount due to the fact that the tax was gradually increased.

PRODUCE MARKETS

Fresh eggs were again in active demand yesterday and prices ¼ to ½c per dozen higher. Receipts were 30,454 cases. Butter was weak and ¼@¾c per pound lower with centralized showing the most weakness. Receipts were 11,992 tubs. Live broilers were unchanged to ½c per pound lower and other poultry was steady. Receipts were 1 car and 16 trucks. Old potatoes were in liberal supply and steady, while new stock was higher. Receipts were 228 cars, with 360 cars on team track.

LIVE POULTRY—WHOLESALE.

Broilers	22@22½c	Geese	10@12c
Fryers	23@24c	Ducks	13@20c
Springs	23@24c	Turkeys	16@18c
Leghorn hens	18c	Capons	26@27c
Leghorn brlrs.	18@20c	Hens	19@20c
Old roost.	13½@14½c		

FRESH EGGS.

Fresh grades, extra firsts, car lots	25½c
Less than car lots	25c
Fresh graded firsts, car lots	25c
Less than car lots	24¾c
Current receipts	24c
Dirties	22¾c
Checks	22¼c

WHOLESALE DRESSED BEEF.

	Yearlings.	No. 1.	No. 2.	No. 3.
Ribs	26	28	27	13
Loins	34	41	28	16
Chucks	18	15½	15	11½
Rounds	20	19	18½	12
Plates	13½	14	14	9

COUNTRY DRESSED VEAL CARCASSES.

50@60 lbs.	8c	70@80 lbs.	8½@9c
90@100 lb.	9½@11c	Fcy. 100@120 lbs.	12½c

POTATOES.

Idaho russets, 100 lbs	$1.65@1.90
Wisconsin round white, 100 lbs.	.70@ .75
New, southern, 100 lbs.	2.00@2.55

DRY GOODS.

NEW YORK, May 7.—(AP)—Isolated sales of print cloths were made to the bag trade at unchanged prices today. Curtailed production is leading to shortages of various wanted makes. Finished cotton covering goods continues limited, prices holding firm. Order backlogs are sufficient to keep running looms active into June and July. Silk markets were inactive, with prices irregular. Men's wear suitings were active. Burlaps were quiet.

Borden's

COMMON DIVIDEND No. 101

A quarterly dividend of forty cents (40¢) per share has been declared on the outstanding common stock of this Company, payable June 1, 1935, to stockholders of record at the close of business May 15, 1935. Checks will be mailed.

The Borden Company
E. L. NOETZEL, Treasurer.

20 Closed State Banks Make No Payments in 1st Quarter

No further repayments were made in the first three months of the year to depositors of the 20 closed banks for which figures as of March 31 were reported yesterday by State Auditor Edward J. Barrett.

Noticeable progress in liquidation was recorded, however, in at least 11 of the receiverships, all of which are under the direction of William L. O'Connell. Four which are expected to make further returns to depositors in the next two months are the Marquette Park, Marshall Square, Millard, and Novak & Stieskal State banks.

All but one of the twenty have restored some depositor money, payments ranging from 5 to 52 per cent. Twelve owe balances on loans from the Reconstruction Finance corporation, although four have only small amounts yet to be repaid before there can be further depositor payments. Negotiations are under way for two more RFC loans.

Analyses of Banks' Condition.

Progress in liquidation of the 20 banks and prospects for further repayments are shown in the following sketches. Estimates are based on the state auditor's figures and views of persons close to the affairs of the banks. Figures cover the entire receivership, unless stated otherwise.

MARQUETTE PARK STATE — Receipts, $575,000—$133,000 last quarter, $32,000 taken by expense. Paid $106,000 to erase prior claims and $97,200, or 10 per cent, to depositors. Has $128,500 cash, $94,000, or almost 10 per cent, more free for depositors. RFC loan pending for substantially more, but will pay something by end of June whether loan is completed then or not. Final return expected to approach half of deposit liability in sale of $1,286,000 high value of remaining assets. Advanced $161,000 to protect assets, but recouped $156,000. Costs: $46,000 clerical, $27,000 legal, and $9,000 receiver.

MARSHALL SQUARE STATE—$350,500 receipts—$195,000 to prior creditors and $47,609, or 10 per cent, to depositors. Substantial further payments indicated from $628,000 remaining book value assets, despite $123,000 losses on selling best assets to date. May squeeze 5 per cent soon from $31,000 cash, although owing small bills and $3,700 on borrowed money. Main costs $28,000 clerical, $23,000 legal, $12,000 to protect assets.

Maywood State Bank.

MAYWOOD STATE — $583,000 receipts, $30,500 last quarter. Paid $265,000 to prior claims and $89,360, or 10 per cent, to depositors. Substantial further payments expected from remaining assets of $1,178,000 bloated value, despite heavy losses of $250,000 in sales to date. With $33,000 cash after $23,000 addition last quarter, a repayment of 5 per cent is expected soon. Advanced $125,600 to protect assets, with $102,400 returned. Clerical cost $36,600 and legal $24,000.

MELROSE PARK STATE — $621,500 receipts, $28,000 last quarter. Erased $264,000 prior claims and paid $163,800, or 25 per cent, of deposit liability. Advanced $100,000 [$13,500 last quarter] to protect assets, with $86,000 returned. Legal cost $17,400 and clerical $42,350. Collected half enough for 5 per cent more last quarter, and further substantial dividends are expected at least to equal those now paid despite $228,000 losses so far. Remaining assets carried at $879,000 book value.

MID-WEST STATE — $43,000 receipts, $8,250 last quarter being best in a year. All used to reduce borrowed money to $3,600. Paid $34,000 prior claims, $5,800 clerical, $2,400 receivers, $900 interest. Little seen for depositors, with $66,100 owed them. Remaining $160,000 assets largely worthless.

Millard State Bank.

MILLARD STATE — $454,000 receipts, $22,000 last quarter. Paid $37,000 prior claims and $254,500, or 35 per cent, of deposits. Substantial further returns indicated from sale of $553,000 remaining assets. Has $33,000 cash, almost enough for another 5 per cent now. Costs: $51,500 to protect assets, $34,000 legal, $28,000 clerical, $15,000 receivers.

MONTROSE TRUST AND SAVINGS—$176,000 receipts, only $5,000 last quarter. Paid $86,000 to prior creditors, $28,000 clerical, $20,500 legal, $12,700 to protect assets, $3,700 on borrowed money. Still owes RFC $26,300, and little more than the $14,500, or 5 per cent, already paid is expected for depositors from $310,000 remaining assets, most of which are dead.

MORGAN PARK TRUST AND SAVINGS—$448,300 receipts, $50,000 last quarter. Paid $115,500 prior claims, $138,200, or 25 per cent, to depositors, $23,000 legal, $32,500 clerical, and $79,000 to protect assets, with $60,000 returned. Repaid RFC $22,000 last quarter to leave $80,650 balance. Cash of $29,800 reserved. Low losses, good equity on loan, and fair remaining assets in $756,500 on books indicate at least 25 per cent more for depositors, although none for some months.

Morton Grove Trust and Savings.

MORTON GROVE TRUST AND SAVINGS—$176,000 receipts, little recently. Paid $59,500 prior claims and $87,600, or 37 per cent, to depositors. Most of $181,700 remaining assets have little value, and final returns are not expected to exceed 50 per cent total. Costs $27,500. Losses so far $53,000.

MOUNT GREENWOOD TRUST AND SAVINGS—$35,500 receipts, little recently. Paid $11,600 to prior claims and $8,400, or 22½ per cent, to depositors. Expenses, $11,000. Cash of $4,500 mostly reserved for current bills and untaken dividends. Depositors not expected to net enough for another 20 per cent from assets still carried on books at $59,700.

NOEL STATE—Receipts, $2,446,750; last quarter, $63,000. Paid $1,077,500 on prior claims and $350,500, or 10 per cent, to depositors. Advanced $501,000 to protect assets, with $295,000 returned; heavy cost caused by purchases to gain clear titles as well as maintenance. Other costs: $146,500 clerical, $136,500 to Attorneys Cooke, Sullivan and Ricks [more to be paid]. Approaching another 5 per cent with $101,000 free cash. Remaining $116,500 cash reserved for taxes, property purchases, and small bills. Applying for RFC loan, and substantial payments expected for depositors in long run.

North Avenue State Bank.

NORTH AVENUE STATE—Receipts, $2,145,500; last quarter, $73,000. Paid $571,700 prior claims and $929,750, or 45 per cent, to depositors. Also repaid $100,000 [half in last quarter] on RFC loan, which now has $380,700 balance to be wiped out before further dividends. Still holds a quantity of good stuff among $2,430,000 remaining book value assets, however, at least another 15 per cent being indicated for depositors. Advanced $369,500 to protect assets, $222,000 returned. Clerical cost, $73,500. Legal, $63,000.

NORTHBROOK STATE—Receipts, $104,000; last quarter, $6,500. Paid $44,700 prior claims and $26,375, or 20 per cent, to depositors. Largest of $17,000 expense is $10,400 clerical. Also repaid RFC $10,000 to cut loan to $23,300. At least another 20 per cent is indicated for depositors on sale of $180,000 book value assets, after RFC is paid.

NORTH TOWN STATE—Receipts, $679,600; last quarter, $10,000. Paid $298,500 prior claims and $221,700, or 40 per cent, on deposits. Costs include $46,500 clerical, $30,000 legal, $22,000 to protect assets, and $11,000 receivers. Assets of $536,000, mostly in real estate, but indicate yield of $100,000 or so for depositors after $69,000 balance is paid on RFC loan. Paid $10,000 so far, $7,800 last quarter. Cash of $36,500 in reserve.

North-Western Trust-Savings.

NORTH-WESTERN TRUST AND SAVINGS—$8,241,000 receipts, $150,000 last quarter. Paid $1,570,000 prior claims and $4,735,000, or 50 per cent, to depositors. Doubtful if much will be left for depositors out of remaining assets of $8,942,000 after $1,975,000 balance on RFC loan is repaid, with interest. Paid $129,600 so far, $99,000 last quarter. Advanced $1,137,600 to protect assets, $89,000 last quarter. Costs: $265,000 clerical, $220,000 to Attorney Louis J. Behan, and $35,000 to receivers. Reserved cash of $142,400.

NORWOOD PARK TRUST AND SAVINGS—$69,000 receipts, $4,500 last quarter. Paid $9,250 prior claims and $17,700, or 25 per cent, to depositors. Costs: $19,600 to protect assets, $7,100 clerical, $5,100 legal. Doubtful if $190,000 remaining assets, heavy with real estate, will yield another 25 per cent on deposits after RFC is repaid $24,400 balance on loan. Paid $2,500 so far. Cash of $5,700 reserved.

NOVAK AND STEISKAL STATE—$436,400 receipts, $28,000 last quarter. Paid $175,500 prior claims and $114,400, or 20 per cent, to depositors. Cash of $31,500 expected to yield another 5 per cent soon. Quite a few good assets among $720,000 still on books, indicating final return of 40 per cent or better. Costs: $42,300 to protect assets [$43,800 returned from this source], $39,000 clerical, $26,000 legal, $7,500 receivers.

Papanek-Kovac State Bank.

PAPANEK-KOVAC STATE—$341,000 receipts, $11,000 last quarter. Paid $98,500 prior claims and $171,000, or 52 per cent, to depositors. Fair further return from sale of $302,000 assets still on books expected after paying $36,500 balance on RFC loan. Repaid $19,000 to date, $7,000 last quarter. Costs: $18,800 to protect assets, $19,500 clerical, $5,300 legal, and $3,200 receivers.

PARK RIDGE STATE—$759,400 receipts, only $3,000 last quarter. Paid $301,600 prior claims and $155,000, or 30 per cent, to depositors. Holding $212,000 cash, waiting court decision of claim for preference on deposit of public funds. Some fair further payment to depositors indicated, even if claim is allowed. Book value remaining assets is $562,500. Included in $87,000 expenses is $35,400 to protect assets and $[illegible],000 clerical.

PARKWAY STATE — $34,850 receipts, $3,500 last quarter. Paid $8,900 prior claims and $10,350, or 20 per cent, to depositors. Except for $3,000 cash, largely reserved, balance has gone for expense. Little more for depositors is seen after RFC loan of $10,900 is repaid, although something is expected from assets on books at $133,000.

William L. O'Connell is receiver for all of these banks.

RAILWAYS STILL FACING THREATS OF COSTLY LAWS

Would Add Billion to Yearly Expenses.

[Continued from page 31, column 8.]

the new "standard six hour day . . . as has obtained to the standard eight hour day." The interstate commerce commission in a report issued late in 1932 found that this legislation would cost the roads 597 millions extra on the basis of 1930 volume of trafic and 364 millions extra on the basis of 1932 trafic.

The bill to limit the length of passenger and freight trains, says the Association of American Railroads, would add more than 200 millions in direct and indirect costs.

Joseph B. Eastman, federal coördinator of transportation, in an address here last winter estimated that the six hour day would add "at least 400 millions" to railroad expenses.

"The railroads," said Mr. Eastman, "cannot possibly stand that without harm, unless an equivalent burden is put at the same time upon their competitors;

"I say that because of the extent to which transportation is discouraged when its prices get out of line with commodity prices generally. The shortened work day, if it is anything, is a general issue. It cannot be applied to the railroads alone without disaster."

410 Golf Courses are shown on the Chicago Tribune's new 1935 Chicagoland Map. In metropolitan Chicago, locations of club houses and entrances to courses are indicated. One side of this new map shows metropolitan Chicago in large scale. In smaller scale the other side shows the greatest extent of Illinois, Indiana, Michigan, and Wisconsin ever covered by a Chicagoland Map. Every motorist should have this enlarged, completely revised map. It shows all airports, landmarks, beaches, beauty spots, and points of interest. Grade crossings, curves, width and surfacing of all roads are plainly indicated. A new feature, which shows the built-up areas in Chicago and vicinity, helps you make better time with greater safety. Get your 1935 Chicagoland Map today! Price, 25c; by mail, 30c. At the Chicago Tribune Public Service Offices, 1 South Dearborn Street, and Tribune Tower.

NATIONAL TEA, INLAND STEEL REPORT SALARIES

Washington, D. C., May 7.—[Special.]—Payment by the National Tea company of $60,000 annually to George Rasmussen, president, was reported in a registration statement filed today with the securities and exchange commission. F. H. Massman, vice president receives $21,400 and Thorvald Rasmussen, secretary-treasurer, $11,400.

The Inland Steel company reported payment of $48,750 to Leopold E. Block, chairman of the board, and a similar amount to Philip D. Block, president. Edward M. Adams, first vice president, received $40,800; Emanuel J. Block, vice president, $33,000; Charles R. Robinson, vice president, $28,800; and William D. Truesdale, treasurer, $25,500.

United Drug, Inc., paid $62,255 to Louis K. Liggett, president, in 1934.

The National Lead company paid $88,013 to William H. Croft, president of Lagnus Company, Inc., a subsidiary, and $33,333 to Fred M. Carter, its own president.

RUBBER.

NEW YORK, May 7.—(AP)—RUBBER—Crude futures closed dull, 3 points higher to 2 points lower. May, 11.52c per lb; July, 11.66c bid; September, 11.77c bid. Smoked ribbed spot closed 11.50c nominal.

TERMS OF SUBSCRIPTION OF THE TRIBUNE.

Orders for mail subscription must be accompanied by remittance to cover.

Rates in Illinois [outside of Chicago], Indiana, Iowa, Michigan, and Wisconsin:

Daily, without Sunday, one year, $5.00; six months, $2.50; three months, $1.25; two months, $1.00; one month, 50 cents.

Daily, with Sunday, one year, $12.50; six months, $6.25; three months, $3.15.

Sunday only, one year, $7.50; one month, $1.00.

Rates of subscription in postal zones 3 and 4 [measured from Chicago], outside of Illinois, Iowa, Indiana, Michigan, and Wisconsin:

Daily, without Sunday, one year, $7.50; one month, $1.00.

Sunday only, one year, $7.50; one month, $1.00.

Daily and Sunday, one year, $15.00; one month, $2.00.

Rates of subscription in zones 5, 6, 7, and 8 [measured from Chicago], Canada, Mexico, and foreign:

Daily, without Sunday, one year, $12.00; one month, $1.50.

Sunday only, one year, $7.50; one month, $1.00.

Daily and Sunday, one year, $19.50; one month, $2.50.

Give postoffice address in full, including county and state. Remit in express money order, draft or in registered letter at our risk to The Tribune company, publishers, Tribune Square, Chicago.

We cannot be responsible for currency sent through the mail.

Persons wishing to take The Tribune by carrier may order it by postal card or telephone Superior 0100. When delivery is irregular make complaint.

All unsolicited manuscript, articles, letters, and pictures sent to The Tribune are sent at the owner's risk and The Tribune company expressly repudiates any liability or responsibility for their safe custody or return.

MEMBER OF THE ASSOCIATED PRESS.

The Associated Press is exclusively entitled to the use for publication of all news dispatches credited to it or not otherwise credited to this paper, and also to the local news published herein.

All rights of republication of special dispatches herein also are reserved.

Bank Receiver Brings Suit to Regain Dividend

A suit against directors of the closed West Side-Atlas National bank was filed in federal court yesterday by Receiver J. L. Mitchell. The bill charges illegal payment of a $6,000 dividend to stockholders on July 1, 1931, prior to the bank's closing on Oct. 16, and asks recovery from the directors of that amount plus interest at 6 per cent, which amounts to $1,440. Edward R. Litzinger, Albert Pick Jr., Assistant State's Attorney Thomas Dodd Healy, Louis G. Glick, Harry S. Knox, Karl A. Meyer, and Leo S. Maremont are the directors named in the action.

WANT AD INDEX

	Page.	Col.
Apartments—See To Rent.		
Auction Sales	36	6
Automobiles—		
Used Automobiles—For Sale	3	1
Trucks	37	8
Wanted	31	8
Accessories and Repairing	36	8
Loans	36	8
Tires	37	8
Credits	36	8
Trailers	37	8
Barter and Exchange	35	7
Bar and Store Fixtures	35	7
Bicycles and Motorcycles	37	8
Board and Lodging	35	2
Boats, Yachts, Etc.	36	7
Building Material	35	7
Business Opportunities—		
Businesses For Sale	36	4
Partnerships and Investments	36	4
Concessions, Locations and Leases	36	4
Merchandise and Novelties	36	4
Business Equipment	36	4
Business Service	36	4
Wanted	36	4
Business Personals	36	7
Business Directory	36	5
Cemeteries	29	8
Clothing, Furs, Etc.	36	8
Coal and Wood	36	4
Collections	35	1
Death Notices	29	7
Dogs, Cats, Birds, Poultry, Etc.	36	7
Dressmaking and Millinery Schools	35	1
Employment Agencies—Men	34	5
Employment Agencies—Women	34	8
Garages	37	8
Help Wanted—Men	34	3
Help Wanted—Women	34	6
Hotels and Apartment Hotels	35	3
Home Furnishings	36	6
Home Furnishings Wanted	36	7
Household Appliances	36	7
Houses—See Real Estate and To Rent.		
Instruction	33	8
Jewelry, Watches, etc.	36	5
Loans—Personal and Business	36	2
Lost and Found	33	8
Machinery and Equipment	36	3
Miscellaneous	35	7
Mortgages [See Real Estate Loans]	33	3
Motor Buses—For Sale	36	8
Moving, Storage [See Business Direc.]	36	5
Motorcycles and Bicycles	37	8
Mattresses [See Home Furnishings]	36	6
Musical and Dramatic	35	1
Musical Instruments	36	8
Office Furniture and Devices	35	7
Paints [See Building Material]	35	7
Personal	36	8
Pianos [See Musical Instruments]	36	8
Piano Tuning [See Business Direc.]	36	5
Postage Stamps, Coins, etc. [See Business Directory]	36	5
Printing Machinery and Supplies	36	4
Radios, Supplies, and Service	36	5
Real Estate—		
Apartment Buildings	35	8
Business Property	35	8
Houses	35	8
Houses Built to Order	35	8
Vacant	35	8
Oak Park, Austin	35	8
Suburban	35	8
Resorts	36	1
Farm Lands	35	7
Industrial Property	35	8
Miscellaneous	36	1
Wanted	36	1
For Exchange	36	1
Loans, Mortgages	36	3
Sewing Machines	36	5
Situations Wanted	34	1
Sporting Goods	36	8
Stocks and Bonds	35	7
Store and Bar Fixtures	35	7
To Rent—		
Rooms	35	2
Houses	35	3
Furnished Houses	35	4
Resorts	35	4
Apartments	35	4
Apartments and Rooms to Share	35	3
Furnished Apartments	35	6
Stores	35	6
Offices and Shops	35	6
Industrial Property	35	7
Other Cities	35	7
Travel	36	8
Trade Schools—Men	34	6
Trade Schools—Women	34	8
Trade Schools—Women	35	1
Typewriters and Supplies	36	4
Wanted—To Buy	36	8
Wanted—To Rent—		
Rooms	35	3
Resorts	35	4

Box Number Ads

Reply by phone as well as by letter may be made to any Tribune Want Ad with a box number as an address, except Help Wanted advertisments. Call SUPerior 0100—Local 257. Your name, address and phone number will be placed at once in the box of the advertiser.

$100.00 Reward

will be paid by the Tribune for information leading to the arrest and conviction of any one obtaining money fraudulently through Want Ads published in its columns.

Ad Writing Assistance

The Tribune maintains an expert ad writing department to help you word your Want Ad to secure the best results. There is no charge for this service.

Convenience

A Want Ad-Viser is as near to you as your telephone. If you have a telephone, your ad will be charged to you. If not, or if you prefer, a Tribune man will call at your home or office.

24-Hour Service

Tribune Want Ad-Visers are on duty 24 hours a day, every day of the year, to receive Want Ads by telephone or at the Want Ad Store, 1 South Dearborn. The Want Ad Store in Tribune Tower is open daily until 10 p. m., Sunday until 5 p. m.

Call SUPerior 0100—Want Ad-Viser or Want Ad Offices

Tribune Tower — 1 South Dearborn

LOST AND FOUND.

TO FINDERS.

If you have found a cat or dog, a pocketbook, jewelry, or fur, and cannot locate the owner through the "Lost and Found" advertisments in The Tribune, call and go through the "Lost and Found" index at the PUBLIC SERVICE OFFICE, 1 S. DEARBORN-ST.

TO LOSERS.

If you are listed in the telephone directory you can charge an advertisment of your lost article by telephoning Miss Miller of The Tribune ad taking department, Superior 0100. Your advertisment receives the benefit of free listing in The Tribune Public Service office mentioned above for a period of two months. This service facilitates the recovery of lost articles advertised.

BILLFOLD—LOST—NEAR CHICAGO THEATER; new black billfold, containing sum of money. Finder please telephone Haymarket 4550. Reward.

BRACELET—LOST—WH. GOLD, 3 STONES, Marshall-Field, Wed. Rew. Rog. 3818.

BRASS TRUMPET AND CASE—LOST—H. B. Jay, Sun. 3 a. m.; rew. Jun. 9780.

DOG—LOST—WIRE HAIRED FOX TERR., male, vicinity of 48th-st. and Woodlawn-av. Reward. Kenwood 2156.

DOG—LOST—WIRE HAIRED POODLE, VIC. 72d-Clyde. Reward. Dorchester 5837.

DOG—LOST—BOSTON, FEMALE; NAME "Phoebe." Rew. 5000 Cornell-av., Apt. 12B.

DOG—LOST—TERRIER, FRI., VICINITY Harvard-75th. Reward. Stewart 2562.

FUR—LOST—SILVER FOX IN 7TH FLOOR dressing room Marshall Field's, April 29; reward. Superior 7200.

GRIP—LOST—MAY 5, CONTAINING ORCHESTRA music; reward. Republic 5281.

RING—LOST—LGE DIA. 16 SM. DIA. NR. Western-Greenleaf. Rew. Hollycourt 6722.

SABLE SCARF LOST—2 SKINS. REWARD. No questions. Buckingham 7630.

WRISTWATCH — LOST — LADY'S YELLOW gold, on nr. N. S. or loop. [illegible]

INSTRUCTION.

MODERN PIANO—FREE DEMONSTRATION. Christensen Schools of Music, 306 S. Wabash, 2602 Milwaukee, 3945 W. Madison.

SITUATIONS WANTED—MEN.

Bookkeepers and Clerks.

BKKPR.-ACCT.—FULL SET; ALL STMTS. Exp. and capable. Address K 513, Tribune.

BKKPG.-ACCT.-OFF. MGMT.—ALL STMTS.; yrs. exp.; A1 ref. Address J 546, Tribune.

BKPR., CASHIER, PAY ROLL, STATISTICAL. 8 yrs.' exp. mod. salary. Albany 0499.

COMP. BKKPR.—CAP. TAKE CHARGE OFfice; coll. credits; P. & L. and fin. stmts., tax retns.; marr.; mod. sal. Address J 556, Tribune.

SHPNG., REC., STOCK CLERK—9 YRS.' exp.; age 28; marr. Address K 509, Tribune.

Accountants and Auditors.

ACCOUNTANT—WILL OPEN, CLOSE, BALance or audit your books. Small sets kept. Telephone Sunnyside 7036.

ACCT.-BKKPR.—N. U. TR.; CAP.; 8 YEARS' exp.; all stmts.; ref. Address K 419, Tribune.

ACCOUNTANT, BKPR.—PART TIME WORK. REAS. SMALL SETS. WEBSTER 7519.

ACCOUNTANT-BKPR.—PART TIME WORK. Small sets kept. Briargate 8719.

EXECUTIVE ACCOUNTANT—AGE 37; especially qualified as comptroller or personnel director. Address K 418, Tribune.

EXP. ACCT.-STENO.—ALL STATEMENTS. desires permanent position. Dear. 6837.

HAS MAN OVER 50 NO RIGHT TO LIVE and work any more? I refuse to believe so. Acct., auditor, bkpr., etc. Take anything suitable. Address K 450, Tribune.

C. P. A. AUDITS—PT. TIME ACCTG.-BKPG. service; reas. Address J 62, Tribune.

Executives and Managers.

Salesman-Engineer

Continuously engaged for past nine years, successful in the studious, persistent development of contracts ranging from $5,000 to $100,000. Age 35, active, excellent health and well acquainted with utilities, steel, refineries and other industries of Illinois, Iowa, Wisconsin and Indiana. Believes time is ripe for real development and wants a hard job with big reward when earned. ADDRESS K 404, TRIBUNE.

PRODUCTION ENGINEER.

To manage all production details in shop and office. Can develop new system to suit your requirement. Costs and pay rolls; 12 yrs.' mfg. exp. Address K 520, Tribune.

MACHINE SHOP FOREMAN.

16 yr. exp. tools, dies, jig fixture, metal stampings, tool designer, estimator, tech. edu. Practical diemaker. Address H 239, Tribune.

ADVERTISING MEN—EXPERT. DIRECT BY mail, promotional, merchandising; A1 references. Full or part time. Successful record. Gentile. Address H 238, Tribune.

PROD. MGR.—YOUNG, AMBIT., IN MFG. or assmb. plant; elec. exp. Segal. Edg. 0695

Salesmen.

WILL WK. 2 MO. FREE IN AUTO DEPT. R. E. off.; as salesman or what? Speak 4 lang.; money minded. Address K 521, Tribune.

SALES MGR.—PREF. SELLING JOB WITH sal.; off. exp. Address J 272, Tribune.

Professions and Trades.

ARTIST—YG. AMB., EXC. AT LETTERING, layouts, refs. Address J 557, Tribune.

BARBER—23 YRS. EXP. MEN, LADIES, and children. Address J 254, Tribune.

BARTENDER—AGE 35, HOTEL EXP. LEAVE city if nec. Address J 529, Tribune.

CARPENTER—CONTR. EXP.; ALL LINES of carpentry. For estimate, Canal 8423.

DRAFTSMAN — MECHANICAL, LONG EXperience; tech. edu. Ph. Austin 2711.

ELEC. MAIN. CONS.—YNG., EXP., NONUNion; any wk. conn. Address K 510, Tribune

MACHINIST—EXPD. YNG. MAN; STEADY work; will learn anything. Cal. 2198.

MECH. ENG.—8½ YRS.' DIVERS. DESIGNing exp. Age 32. Address J 525, Tribune.

MILLWRIGHT — MAINT.; HAVE TOOLS; lv. Chi. if nec. Address K 511, Tribune.

PAINTING, PAPER HANGING, FLR. REfin. Estim. free. Dorchester 9338.

PAINT, PAPER RMS., $3.50 UP; CAL. ceil. $1.50 up; flr. refi.; exp. Harris, Nor. 2680

PAINT, PAPER, CALC.—CHAS. BARBER & Son, 724 Aldine, 3300 n. Bit. 5045. Reas. Est.

PAINTING, PLASTERING, CARPENTER Repairs; estimates free. Linc. 3897.

PAINTING, PAPERHANGING, FLOOR REfinishing; est. free. Dorchester 2671.

PAPERHANG., DECO.—LOWEST PRICES; 20 yrs. exp.; satisfac. guar. Norm. 6952.

PLUMB., REPR., REMOD.—EXP. WK., REA. new or old, anyw. Jun. 9686, B. H. Wolff.

PRESSMAN — MIEHLE VERTICALS AND Miller. Address S B 398, Tribune.

TIRE-BATTERY MAN—EXP. VULCANIZER. Grad. Goodyear Ind. School. Ind. 1346.

YNG. ALL AROUND MACHINIST; RELI.; willing to learn. Brennels, 152 Hill-st.

Clubs, Hotels, and Restaurants.

CHEF—ALL ROUND; ONE MAN JOB; steady man. Lincoln 5116. Espeer.

Farm and Garden Help.

EXPERIENCED YOUNG MAN WANTS EMployment in greenhouse or similar employment. Address C J 11, Tribune.

FARMER—SINGLE; EXP. GEN. FARMING. Address J 225, Tribune.

CHAUF., HSMAN., FARM GARDENER—Filipino; exp., sgl. Address J 295, Tribune.

House Servants.

COL. CPLE.—EXP. HSWK.; WILL GO OUT of town. Refs. Address J 527, Tribune.

COOK, BUTLER, HSWK.—A1; JAPANESE; long exp.; refs.; reas. wgs. R. 4, Del. 2246.

COOK—A1 BUTLER; JAP.; LONG EXP.; entire charge; best refs. Ken. 9247.

COOK-BUTLER—A-1 JAP.; LONG EXP.; ENtire chg.; highly recom. Ishi, Ken. 2022.

CPL.—WH., GERM.-SCAN.; CK., CARETKR., hswk.; go anywh. Address H 237, Tribune.

FILIPINO—A1 COOK, BUTLER, HSEMAN., valet; ex. refs.; entire chg. Bit. 1835.

UNION JANITOR—MID. AGED, MARRIED; gd. refer.; 15 yrs. exper. 1221 N. State-st.

HIGHLY TRAINED SCAN. COUPLE OPEN for pos.; cook, maid, chauf., butler; A1 refs.; $125 minimum. Address J 231, Tribune.

HOUSE, GARDEN, PAINT, CARPENTER—Best refs. Nelson, 2309 Jackson-blvd.

Chauffeurs.

CHAUF.-HSMAN.-GARDNER — EXP.; ALSO butler; 37 yrs.; willing worker; N. Sh. ref. Go anywhere. Univ. 1964. Eves. Univ. 3459.

CHAUFFEUR — RELIABLE; EXCELLENT safe driver; 18 years last place; A1 refs.; any car, city or North Shore. Glen. 1776.

AS CHAUFFEUR FOR ONE WHO COULD utilize secretarial and acct. exp.; neat, sgle. college man [col.] Norman, Kenwood 3085.

CHAUFFEUR-HOUSEMAN—WHITE; SERVE, drive; honest, rel.; age 32; refs. Arm. 6886.

CHAUF.-BUTLER-HSMAN. — GERM.-AMER.; age 32; sgl.; gd. refs. Key. 6851.

A-1 CHAUF., HSEMN., GARDEN WORK. Swed; best ref. Address J 563, Tribune.

TRUCK DRIVER—7 YRS. AT PRESENT pos., desires change. Own mech. work if nec. Best refs. Address K 600, Tribune.

Janitors and Porters.

HOUSEMAN, ELEVATOR MAN—30; HANDY with tools; can drive. Hyde Park 0909.

Stenographers, Typists, Etc.

YNG. MAN—EXP. AS TYPIST, GEN. OFC. Also as clerk in store. Ref. Buck. 7786.

Miscellaneous.

A MIDDLE AGED MAN—ACTIVE, REfined, capable, wishes clerical work as cashier, collector or work where honesty is appreciated. Address Z 147, Tribune.

WOULDN'T YOU WORK HARD FOR A peach of a wife and 4 swell kids? So will I. Do anything. Handy with tools, decorating, etc. Address T A 483, Tribune.

OPP. WTD.—YNG. MAN, 23, COLL. EDUC.; Journ., adv. writer, gd. vocab., des. anything as step to conn. Cons. unus. prop. with element of luck, risk. Address C H 6, Tribune.

COMPANION—32, SGL., GRAD. MASSEUR; med. gymnast; wide travel exp.; gd. driver; best refs. Address C A 413, Tribune.

COLLEGE GRADUATE IN ARCHITECTURE desires any kind of drafting position; 2 yrs. drafting, 2 yrs. off. exp. Craw. 7747.

MAN—53; JANITOR OR PORTER, SALOON factory or anywhere. Exp. Ked. 5572.

SHIP. CLK.—18 YRS.' EXP., P.P. FRT., MAR. Ref. Bond. Reli. Address J 579, Tribune.

ANY WORK—TYPIST, STENO.; YOUNG man, 19, h. s. grad. Austin 6601.

HOW CAN YG. MAN WITH OFF.-STOCK rm. exp. find wk.? Address K 448, Tribune.

BOY—23, DESIRES POS. IN MUSIC SHOP. Repair violins. 4943 S. Komensky.

INVESTIGATOR, STENO., SALESMAN, 33; car. Exp. any field; reas. Newcastle 2823.

WANTED—SMART BUS. MAN TO HIRE H. S. grad. Forest 1390-W.

FATHER ENTRANT IN DIAPER CHANGing contest needs position. Linc. 7674.

SITUATIONS WANTED—WOMEN.

Bookkeepers and Clerks.

ASST.-BKKPR.-TYPIST—SWBD.; COST RECord, etc. 10 yrs. last position. Rav. 5311.

BKKPR.—FULL CHARGE, ALL FIN. STA. exp.; college educ. Keystone 6568.

BKKEEPER.—FULL CHARGE—AUTO AND merchantile expd. Hyde Park 1470.

BOOKKEEPING, TYPING, GEN. OFFICE—Expd. knowledge of acctg. Briargate 3214.

BKKPR.-TYPIST—CORRESP. OFFICE, DET. full charge. Cap. Sou. Shore 0956.

CLERK—SWBD., TYP., BKPR., WELL EDU. 7 yrs. exp.; exc. refs. Lon. 8400, Apt. 704.

Domestics and Cooks.

CAP. OLDER WOMAN—DAILY AS COOK, nurse or seamstress. Gentiles. Ref. Div. 6541.

COOK—EXCEL. SERVE, EXP. HSWK., A-1 laund.; Col., honest, ref. Drexel 2536.

COOK—MAID, LIGHT COL., EXP.; REF.; home nights. Ken. 0321.

COOK—CLEAN AND LAUNDRY; A1 COL. maid, neat, reliable, willing; go. Oak. 3444.

COOK—A1, CLEAN, REFINED COL. MAID, lt. laund., fast wkr., ex. ref. Go. Oak. 0372.

COOK—1ST CL., EXP. BOHEMIAN; YOUNG; no laund.; $15 wk. Rockwell 4233.

COMP. MAID—GENL. HSWK.; DAY OR week; best ref. Drexel 5959, apt. 38.

GEN. HOUSEWORK—YOUNG WOMAN; NO laundry. Gentiles only. Seeley 9596.

HOUSEWORK—PART TIME; DAYS; REF., neat, col. Wentworth 2792. Anna.

SITUATIONS WANTED—WOMEN.

Domestics and Cooks.

HOUSEWORK — COOKING EXP.; IRISH girl; $8 to $10. Delaware 9129.

HSWK.—GEN. COOK; GERMAN GIRL; sal. $15 week. Midway 8304.

HSWK.—EXPERIENCED AM. WOMAN; GD. refs; Gentiles. Address J 523, Tribune.

HSWK.—EXP.; GOOD COOK; RELI.; REF.; col.; day or week. Drexel 6506.

HSWK.—EXP.; A1; GD. COOK, SERV. GEN. cap.; no ldy.; Gentiles; $12-14. LON. 3127.

HSWK.—GERM.; MID. AGE; PRAC. NURSE. Motherls. hm.; go, stay; mod. sal. She. 7006.

HSWK.—SWEDISH-AMER.; AGE 38; LDRY., plain ck.; $7 wk. Address S C 224, Tribune.

LADY—YOUNG, WHITE; MOTHERLESS home or emp. cpl. Address K 288, Tribune.

MAID—COL.; GOOD COOK, LAUND., GEN. hsewk.; excl.; reli. ref. Calumet 6281.

MAID—COL.; EXP.; GOOD COOK; CITY refs.; 1 place 9 yrs. Ken. 2358.

WOMAN—FOR HSWK.; LIKE CHILDREN; good cook. Mansfield 8060.

WOMAN WANTS WORK IN ROOMING house or adult fam. Address K 428, Tribune

Dressmakers and Seamstresses.

DRSMKR.-TALR. — QUICK, ORIG. EXPT.; fit, alt., remd. like new; out. reas. Dre. 8541

Clubs, Hotels, and Restaurants.

COOK—HUNGARIAN; 1ST CLASS; LOOP exp.; loop or No. Side pref. Briar. 1763.

COOK—GOOD; GERM.; BAKE; TAVERN OR sml. rest.; no Sund. Mansfield 9762.

Housekeepers and Caretakers.

HSKPR. — 55; FRENCH; MOTHERLESS home; empl. cple.; no ldry. Bel. 4746.

HSKPR.—GEN. HSWK.; ADULTS PREF. Best refs. $10 wk. Graceland 4550.

HSKPR.—MID. AGED LADY; EMP. CPL. OR adults; exp.; refs.; Gentiles. Wel. 8784.

HSKPR., 46; REF.; GER.-AM.; ECON. MGR. Gd. ck. Adults emp. city. Refs. $7. Lin. 0166

HOUSEKEEPER, EXCELLENT COOK—CITY ref.; small fam.; reas. sal. Ken. 2269.

HSKPR.—IN ELD. GTLEM. HOME. ELDERly Christian lady. Address K 286, Tribune.

HSKPR.—PRAC. NURSE; MOTHERLESS home or invalid; gd. cook. Normal 7708.

WOMAN—HSKPR., RELI., CAPABLE TAKE charge; city ref. Midway 3136. Mrs. Mac.

Laundresses and Day Work.

A1 LAUND.—EXP.; CLEAN, BY DAY OR part time; col.; honest; ref. Oak. 4216.

EXP. GER. WOMAN—WASHING, CLEANing; Mon., Wed., Thurs. Seeley 5994.

CLEANING BY DAY—SWEDISH WOMAN, $2, carfare; ref. Buck. 4413.

DAY WORK, LAUND., CLEANING—EXPD., reli., col. Wed., Thurs., Fri., $2. Norm. 5475

LAUND.—COL.; CLEAN WINDOWS, WOODwork; day; $1.50; exp. Vict. 1153.

LAUND. COL. SPRING CLEANING, A-1; fast wkr. Windows, $1.50. Atl. 0138.

LAUND., CLEANING — NEAT COL. GIRL; Wed., Thurs., Sat. Ref. Ken. 4888.

LAUNDRS.—CLEANING, COL. FIRST CLASS ref. $2 day, carfare. Normal 6267.

LAUNDRY, CLNG.; A1 SHIRT IRONER—Col. Tues., Wed., Thur.; $1.75. Atl. 1779.

YOUNG COL. WOMAN—WORK BY HOUR or day; refs. Victory 4955.

REFINED WOMAN—CLEANING OR LAUNder.; 30c hr. Mrs. Foster, Lake V. 2826.

Nurses and Governesses.

CHILDREN'S NURSE—GERM.; REF.; 15 yrs.' exp.; N. S.; sub. refs. Lin. 3021, R. 11.

GOVERNESS-COMP.—CAN SEW, DR. CAR, lt. hswk.; coll. educ. Del. 2014, by 1 p. m.

NURSE—VERY KIND, CAPABLE; WILL take new patient in her hotel apt. Best references. Address K 285, Tribune.

NURSE—GRAD.; GOOD HSKPR.; 24 HOUR duty; $18 week. Butterfield 3179.

NURSE—HOSP. TRAINING; ANY CASE, chronic, invalid; assist hswk. Del. 1836.

NURSE—GRADUATE; GOOD HSKPR.; 24-hr. duty, $18 a week. Butterfield 3179.

NURSEMAID—IRISH; A-1 REF.; 7 YRS. exp; inf., growing chldr.; sal. $15. Mid. 6344

PRAC. NURSE—GOOD REF.; ASST. HSWK.; widow; city or suburbs. Albany 0452.

TEACHER—EXPD., FOR BACKWARD CHILdren. Reas. Excellent ref. Rock. 1330.

Professions and Trades.

BEAUTY OPER.—GOOD AT FACIAL, SCALP wrk.; all around; just grad. from school; hi. class shop. Address K 287, Tribune.

OPPORTUNITY FOR STUDIO, ADVERTISing agency, or any orginzation needing services of young commercial artist exp. in creative layout and illustration, as well as general catalogue and studio work; full time preferred. Address J 294, Tribune.

Stenographers, Typists, Etc.

DICTAPH. OPER.—10 YRS.' EXP. SALES, adv. knowl. shthd.; hard wkr. Gra. 3978.

SECY.—24, EXPD., UNIV. EDUC., 2 YRS.' Europe, knowl. French, German; exc. abil.; poise, personality. Fair. 9415, Apt. 307.

SECY.-STENO.—ABOVE AVERAGE, UNIV. ED. UNUSUALLY RAPID, ACCURATE. CAPABLE. 8 YRS.' EXP. HYDE PK. 8114.

SECY.-STENO.—NOTARY P.; 6 YRS. EXP. GD. APPEAR. KNOW. SWBD. MID. 1747.

SECY.-STEN.—H. S. GRAD. BUS. COL. SOME exp.; yg.; very cap. Lon. 8111, Apt. 304.

SECY.-STENO.—GOOD AT FIGURES; REliable, exp.; perm.-temp. Van Buren 1764.

SEC'Y-STENO.—10 YRS.' EXP. IN PROF.; bus. offices; excellent educ. Humb. 3896.

SECY.-STENO.—22; EFFIC., CAPB., PLEAS. appearance; reas. sal. Briar. 3981.

SECY.-STENO.—ASST. BKKPR. H. S. GRAD.; 5 years exp.; knowl. adv. Lake V. 9022.

SECY.-STENO.—A1, FAST, ACCURATE; exc. exp. sales and adv., uni. ed. Alb. 9073.

SEC.—GEN. OFF., VAR. EXP., UNIV. ED. Adapt. pers. pref. 1 girl off. Shel. 0843.

SEC'Y.-STENO.-BKKPR. — 7 YRS.' EXP. REFS. AGE 25. BRUNS. 5824.

SECY.-STENO.-BKPG.—A1, EXC. WORKER; young; gd. ed.; any part of city. Hay. 0976.

SECY.-STENO.-DICT.-GEN. DETL.—CHG. SM. off. Pleas. pers. Depend. Call a. m. She. 5717.

STENO.—BEGINNER, NEAT TYPIST, ACcurate transcription. Van Buren 3769.

STENOG.-TYPIST. — H. S. GRAD. NEAT, acc.; gd. pers.; beg'r. Reas. sal. Pull. 6594.

STENO.—7 YRS.' EXP.; R. E. MTGE., INS., bank, corres.; neat, acc.; low sal. Mer. 3396.

STENO.—BEGINNER; H. S. GRAD.; WILL start at $7. Telephone Boulevard 0967.

STENO.-BKPR.—EXCEP. CAPABLE, EXP. Initiative, pl. pers., ref. Franklin 5452.

STENO.-TYPIST—RAPID; 5 YRS.' COLLECtion exp.; mod. salary. Joanne, Rep. 5893.

STENO.-TYPIST—H. S. GRAD.; SOME EXP. Moderate salary. Edgewater 5045.

STENO.-BKPR.—OFF. DETAIL; H. S. GRAD. Young, capable, alert; beg'r. Arm. 8011.

STENO., TYPIST—H. S. GRAD., YNG., CApable, alert, begr. Address K 430, Tribune.

STENO.—ABOVE AVERAGE; EXP., ACC., initia., gd. jdgmt., pers. Arm. 6693.

STENO., TYP., BILLER—GEN. OFF., ASST. bkp., recep., 5 yrs. exp., $13. Irv. 0443.

STENO.—EXP. KNOWL. BKKPG.; THORO eff.; work gratis to prove abil. Ked. 6511.

STENO.—A-1; 6 YRS.' EXP.; H. S. GRAD.; full, part time; ref.; sm. sal. Buck. 7166.

STENO.-RECEPTIONIST—GEN. OFFICE WK. Some exp.; refs.; $10. Van Buren 2509.

STENO.-BOOKKEEPER — EXPERT; WELL educ.; exc. ref. Fra. 3373. Eve., Sun. 4495

STENO., SECY., SWBD., GEN. OFF. WK.—Exp. Refs. Call before 2 p. m. Edg. 6637.

STENO.—EXP. GENERAL OFFICE WORK, switchboard; best refs. Ravenswood 6717.

STENO.-TYPIST—RAPID; 2 YRS.' EXPER. gen. office det. Armitage 1198.

TYPIST—GEN. OFF.; KNOWL. BKPG.; 1 yr.'s exp.; mod. sal. to start. Hem. 0778.

A1 STENO.-SECY.—SWBD.; 5 YRS.' VAR. exp.; yng. cap. Refs. Whi. 6464, R. 918.

EXPERT STENO.-TYPIST — INTELLIGENT; exp.; gen. office det. Buck. 3826.

GEN. OFF., STENO., TYPIST—SM. SWBD.; 13 mos.' exp.; will. wkr.; sal. $9. Key. 3334

Nurses' Registries.

NURSES FOR ALL CASES — ALSO EXP. nursemaids. Abbard Nurses Reg., Lon. 9211.

CALL US FOR NURSES AND NURSEMAIDS —Acme Reg., 2845 Burling. Wel. 5586.

EXP. INFANT NURSE, $12; GOOD PRACT. nurse, $14. Winthrop Reg. Sheld. 3900.

Miscellaneous.

COLL. GRAD.—TEACHING, TRAVEL EXP., typist. Leave city. Address K 283, Tribune.

SITUATIONS WANTED—WOMEN.

Miscellaneous.

PT. TIME COMP. — OWN TYPEWRITER. Inv., aged, child. Address J 526, Tribune.

WOMAN—WH.; REF.; CAP. LINEN REPAIR in hotels; hskpg. Address K 289, Tribune.

Employment Agencies.

WE FURN. ALL KINDS SELECT COLORED help; good exp. day workers. Drexel 5506.

HELP WANTED—MEN.

The Tribune does not knowingly accept Help Wanted advertisments which misrepresent the nature or terms of employment, or advertisements for Sales Help which do not indicate the type of product or service to be sold and the form of compensation. Report any misrepresentations or requests for a cash bond, deposit, or investment for samples not stated in the advertisment to the Tribune, Superior 0100, Local 328 (for complaints only).

Stores and Offices.

STOCK—YOUNG, EXP. STOCKROOM CLERK. State age, ref. Address S G 572, Tribune.

AUTO ACCESSORY SALESMEN—GIVE AGE, exp., sal., ref. Address S G 575, Tribune.

Executives and Managers.

DISTRICT MANAGER

Large appliance mfr. has opening for versatile appliance representative. Direct consumer sales experience desirable. Car necessary; must be good closer. Drawing acct. against liberal percentage to right man. Apply suite 772, 35 E. Wacker-dr., 9:30 to 11:30 a. m., Wednesday only.

BUILDING CONSTRUCTION ESTIMATOR — Exp.; industrial office type buildings; state age, exp., salary expected, references. Address S S 138, Tribune.

DISTRICT MGR.—A1 ORGANIZER. EXPErienced and competent, to take over group of specialty men; better than $100 a week for a dynamiter. Room 506, 222 N. Wells.

Professions and Trades.

BODY AND FENDER MAN—MUST BE A-1 to qualify. Pekin Auto Body Co., Pekin, Ill.

BOTTLE SORTER—EXPERIENCED. QUALity Bottle Co., 2318 Elston-av.

CABINET MAKERS.

Experienced men only on cabinet work need apply. MILLS NOVELTY CO., 4100 FULLERTON-AV.

CARPENTERS—EXP., TO SET UP STORE fixtures. 1512 S. Wabash-av.

COREMAKER—BRASS AND ALUMINUM. Hartnett Foundry Co., 2837 S. Halsted-st.

COPY WRITER—ADVERTISING AGENCY experience; knowledge of type and layouts. Respond in detail. Small salary to start. Address S T 380, Tribune.

CUTTER—EXPERIENCED; CAPABLE OF managing children's cotton dress factory. Address S T 166, Tribune.

CUTTER'S ASSISTANT — EXP.; $13; 36-hour week. Address S S 139, Tribune.

ENVELOPE MACH. ADJUSTER—WHITE & WYCKOFF. Room 1506 Merchandise Mart.

EXPERIENCED TYPEWRITER REPAIRman — Good opportunity. MUNCIE TYPEWRITER EXCHANGE, Muncie, Indiana.

FINISHER—GOOD ON PIANOS AND FURniture. 3312 N. Damen-av., 8:30 Wed. a.m.

FOX LATHE—FIRST CLASS. EXPERIENCED on brass. 543 Fulton-st.

MECHANIC—MUST BE EXP.; GEN'L AUTO work. Day or night. State salary expected. Address S S 132, Tribune.

MOLDER—BRASS AND ALUMINUM. HARTnett Foundry Co., 2837 S. Halsted-st.

PAINTERS, PAPERHANGERS — FIRST CLASS. 1737 TOUHY-AV.

PAINTERS, PAPERHANGERS—A1; UNION only. Address S N 343, Tribune.

PHOTOGRAPH OPERATORS—HOME PORtraits only; exp. in taking baby photos; salary and comm. Apply 813 W. Lake-st., 2d floor.

PHOTOGRAPHER—MUST BE GOOD PRINTer. Address T A 350, Tribune.

PRINTING ESTIMATOR WITH KNOWLedge of Bookkeeping and Cost Records. Address S N 482, Tribune.

SETUP PAPER BOX MAN.

Able to set S. & S. machine, quad and also be able to score. H. Stein & Sons Paper Box Co., 2646 W. Taylor.

SPINNERS [METAL]—OPEN SHOP; GOOD wages; give full exp. and refs. ADDRESS K 516, TRIBUNE.

TINNER—A1; FOR JOB SHOP. STATE EXP. and wages. Address J 264, Tribune.

THE TRIBUNE OFFERS SPECIAL LOW rates to persons who advertise for positions. For further information and assistance in writing an advertisement, stop at the Want Ad Office, Madison and Dearborn-sts., or in the lobby of the Tribune Tower.

Boys—Office and Factory.

OFFICE BOY—18-20 YRS. OF AGE; WITH at least 3 yrs.' exp. Must be alert and aggressive. Address T A 554, Tribune.

Clubs, Hotels, and Restaurants.

DISHWASHER — ABLE TO HELP CHEF; must be exp. 5611 Broadway.

Salesmen.

ADVERTISING SPECIALTY MEN — CITY work. Call on 70% of all bus.; lge. comm. Perm. Repeat. Rm. 16, 541 Diversey-pkwy.

ADV. SALESMEN—$. COMM. APPLY 10 a. m.-5 p. m., 4526 Sheridan, Mr. Hackett.

AUTOMOBILE SALESMEN.

One of the oldest distributors on Michigan-av.; new low priced Reo automobile with the exclusive SELF SHIFT TRANSMISSION and many other features. Splendid opportunity; drawing account; good men. THOMAS J. HAY, INC., 2229 S. Michigan.

AUTOMOBILE SALESMEN—TWO NEW CAR and 1 used car man for live wire organization. Must have recent experience, drawing accounts. Ormee Chevrolet Co., 5200 Lake Park.

AUTO SALESMEN—2 PRODUCERS. NO floaters. Draw, and comm. Must have car. Dempster, 3431 Irving Park-bld.

BEDDING SALESMAN—HOSPITAL, HOTEL, rmg. hse. following. Lib. comm. Opty. adv. Southern Bedding Co., 3532 Irving Park-bld.

BEER SALESMEN

Now selling taverns, restaurants, clubs, roadhouses, to sell line excellent, high grade blended whiskies, wines, champagnes. Good comm. Give territory covered, line, name, address, phone. Address T A 358, Tribune.

BEER AGENTS—EXPD. ONLY WITH FOLlowing need apply. Comm. Draw when qualified. Paramount, 512 S. Peoria.

CANDY ROUTES — LIVING SCALE. COMmission; steady employment; most complete line in city. Castelline Bros., 1910 Sunnyside, South side Branch, 229 W. 63d-st.

CEMETERY LOT SALESMEN—EXP. FOR cemetery dedicated to Oddfellows; exceptionally low prices; comm. paid weekly. 29 S. La Salle-st. Ask for L. E. Simmons.

EDUCATIONAL

Managers, salesmen for Ill., Mich., Wis., Ind., Iowa. Exp. nec. Unusual proposition. Lib. comm., leads. Address A K 533, Tribune.

FOOD MEN—WITH CAR; NEW PRODUCT to restaurants—comm. 1048 Leland. Col. art.

FREIGHT SOLICITOR—ENERGETIC. CAP. sal. Monarch Motor, 923 S. Western-av.

GOLFERS.

Call on offices and business men who are golfers; every golfer interested; salesmen find a wonderful reception; high comm.; perfect sales appeal. We want several reliable men. Call 82 W. Washington, Rm. 212.

INSURANCE MEN.

Old line mutual co. New contracts. Better deal. Greater comm. for you. Plenty of leads. 176 W. Adams, Rm. 1721. Det. 9-12 only.

LIQUOR SALESMEN—EXPER. SELLING Package Stores, Hotels, Clubs, etc. High comm. basis, exclusive brands. S. GOLDENBURG & CO., 608 S. Dearborn-st. Since 1905.

HELP WANTED—MEN.

Salesmen.

LIQUOR SALESMEN.

Experienced only. Tavern and liquor store following to sell Kentucky bulk whiskey. Highest commission. INTERNATIONAL AGENCIES, 340 W. Harrison.

LIQUOR SALESMAN—CHICAGO. EXPERIence only with following need apply. Excl. territory and est. accounts available good man. Comm. basis. Draw when qual. Paramount, 512 S. Peoria.

LIQUOR SALESMEN — EXP., WITH FOLlowing, sell well known exclusive advertised brands. Real opportunity for workers. Lib. comm. Drawing account when qualified. 125 W. Ohio, 1st floor, after 11.

MAGAZINE MEN—HERE'S $5-$7 DAY ADvance comm. on a new club plan; sell and have verifications same day; ex. co-operation; our own crew car. See Mr. Gordon, 180 N. Michigan, Rm. 717, a. m. only.

MILLINERY SALESMAN—FOR ILL., WIS., Ind., Iowa, Mich. Excellent territory, wonderful proposition to right man. Comm. Address T A 555, Tribune.

MUTUAL OF BALT. HAS SEVERAL DEBIT opngs., $100 cash bond req., sal. and com. Exp. unnec. Must live at 47th and 124th, lake-Ashland, Indy. 11 a. m. 7914 S. Halsted.

PLANOGRAPHC MEN—WITH CLIENTELE; new shop; comm. Address T A 55, Tribune.

ROOFING, SIDING, BUILDING REMODELing; on national housing plan; comm. Heitmann Lumber Co., S. Ashland and 59th-st.

SOAP SALESMAN—ACQUAINTED AUTO agencies, garages. Sell car soaps, cleansers. Comm. Address S S 134, Tribune.

A PERMANENT SALES POSITION

The expansion program of a nationally known corporation permits the addition of 2 men to our sales staff in Illinois. Requirements are: College education or its equivalent. 30-40 years of age, broad sales experience in high grade specialty selling, closing ability, ability to convince executives. Thorough training. National and local advertising leads, customer assistance, close sales cooperation. Position permanent, interesting, dignified. No canvassing, noncompetitive, exclusive territory. Commission schedule permits fine income. Reply in confidence. PHONE DISTRICT MGR., ALEXANDER HAMILTON INSTITUTE, FRANKLIN 4304, between 9 a. m. and 5 p. m., for appointment.

OUR PLAN THE SEASON'S SENSATION.

Spring, our best season, has arrived, providing an opening for a few neat appearing men, 25 years of age or over, to represent the largest retail Home Furnishing House in the middle west; previous experience an advantage but not essential. We are laying a foundation for future purchasing among our numerous customers and are paying our representatives advanced commission weekly in full on a basis of average sales expectancy; also allowing a daily drawing account privilege, if necessary, while getting started; can earn $30 per week and upward consistently. Apply from 9:30 to 11:30 a. m. only; can also use a few salesmen.

STRAUS & SCHRAM.

Mr. Jacobs, 838 W. 63d-st. Mr. Zuber, 3320 Lincoln-av.

MAN WITH AUTO.

An old established international organization that has just perfected a new selling idea in connection with entertainment that requires additional men in territories adjacent to Chicago. Something absolutely new but already proven in the field. Have 8 men now employed averaging better than $150 per week. Inasmuch as remuneration is on a commission basis, we intend to prove these earnings to you if you are the man acceptable to us. You must be 30-45, good appearance, be able to start at once, having the desire to make big money, not only a living. You must qualify for interview when telephoning Superior 9345.

NATIONAL ORGANIZATION WANTS 3 salesmen. Must be neat and aggressive. Will show by actual demonstration in the field how you can make a nice income each week. There is only one way to find out if a proposition is good and that is try it. Those who are looking for work, we have a proposition, but not for the curious. For exp. book men. Comm. M. Abrashkin. Morrison Hotel, 4-6 and 7-9 p. m.

SALESMEN—NEW MEMORIAL PARK, JUST installed a musical tower. Have many good live prospects. Need 3 or 4 experienced memorial park salesmen immediately with car. Commission. Rest Haven Memorial Park, La Fayette, Indiana.

FOR AN AVERAGE YOUNG MAN, 25 TO 45, more interested in opportunity than immediate income, we have an exceptional proposition in the insurance field. Commission basis. Can give financial assistance to those selected if necessary. ADDRESS S N 344, TRIBUNE.

EXP. SALESMAN TO CALL ON RETAILers, wholesalers, shops and bus. concerns. Printed necessities. Only rel. man wanted. Full time. Comm. over 30%. Comm. possibility $100 per wk. or more in restricted terr. MERCHANTS INDUSTRIES, Box 1028, Dayton, O.

MEN—AT ONCE, 25-45, WITH TACT AND good appearance; old estab. electrical unit; sales organization, but not sales experience required for this position; over 5 yrs. reliable comm.-bonus earnings; good future; no investment; references. Apply Thursday, 1 p. m., Hotel Morrison, Parlor M.

SELL RETAIL FUEL.

Home owners are buying now for next season. Old established company; city and suburban delivery; no experience necessary; liberal comm. Address S S 567, Tribune.

Subscription Salesmen,

experienced, of good appearance and with A1 local references, for leading civic organization publication; small drawing account against commission. SUITE 1202, 180 W. WASHINGTON.

SALESMAN — PREFERABLY MATURED, with intangible sales background accustomed to earning $75 wkly. comm.; by large financial service corp.; to travel with expenses advanced. R. 506, 205 W. Wacker-dr.

SALESMEN TO SELL AND COLLECT LIFE ins. Sal. and comm. Cash bond req. Apply suite 100, 4055 W. Madison-st.

—INDUSTRIAL INSURANCE MEN— Immediate comm. earnings and generous bonus for increase. If you have or have not had experience, and are sincere, we will teach you. Call 9-10 mornings this week. Rm. 313, 122 S. Michigan.

SALESMEN—TIRE AND AUTO SUPPLY mfr. has opening for 1 wholesale and 3 retail men. Resume necessary. 1320 ... Mr. Baskin, 4527 BROADWAY.

ADDING TO SALES FORCE—6 MEN TO sell Philco, Motorola Auto Radios. Time payment plan. Lead sys. not nec. Leads furn. Lib. comm. 130 N. Wells, R. 919.

SALESMEN—WITH CARS, 4 OPENINGS in suburban terr.; advertising exper. helpful but not nec.; earn $12 day. Adv. comm. Protected terr. 203 S. Dearborn, R. 1003.

MAN—EXP. FORD OR CHEV., TO SELL Ford line; old est. dealer; drawing acct. to right party. W. J. McCarron, 1132 N. Damen. Bruns. 9400.

SALESMEN—EXP. UNNECESSARY; NEW selling helps; leads well known dealer's comm. 30 N. La Salle, Rm. 408, 9-1 only.

SALESMAN—N. Y. LIFE INS. CO. HAS opening for ambit. man; sal. or exp.; perm. connec., leading to exec. mgr. income; $ wks. trial. W. F. Ulmann, 29 S. La Salle, R. 1022.

SALESMEN—TO CONTACT FOOD MARkets, drug stores and taverns; high grade liquor line; good proposition. Valley Springs Distillery, Inc., 3512 Carroll-av.

SALESMEN TO SELL CHOICE LAKE RESort prop. Also Fox river prop. Leads furn. Comm. Address S P 297, Tribune.

SALESMEN—CITY OR TRAVEL; LARGE liquidation corp., $45. comm., plus bonus. Permanent. Rm. 500, 205 W. Wacker-dr.

SALESMEN — HIGH GRADE USED CAR man, producer only; comm. Park Avenue Motor Sales, Park Ridge, Ill.

WANTED—25 MEN WITH TACT AND GOOD app.; old estab. firm; $5 sal. and bonus. Food See Mr. Shepherd, 41 E. 47th-st., Rm. 213.

SPECIALTY SALESMEN — [illegible] have car; 40% comm. SANA CHAMOIS ETTE CORP., 365 E. Illinois-st.

50 SALESMEN—AT ONCE. HOUSE PLANT. Salary-bonus. Kelley, 606 N. Dearborn.

2 EXP. FURNITURE SALESMEN—COMM. Wyman Furn. Co., 154 E. Erie, 2d Floor.

Agents.

AGENTS—NEW 25C HOUSEHOLD ITEM; 100% profits. 105 N. Clark, Room 624.

HELP WANTED—MEN.

Miscellaneous.

COMMONWEALTH EDISON COMPANY

has vacancies in several sales divisions for neat appearing young men. Commission and bonus. Excellent opportunities for experienced salesmen. Men selected will be trained according to previous experience or qualifications. See Mr. Schutze, Room 1035, 125 S. Clark-st., 9 to 11 a. m. only

WANTED.

Three ambitious young men to sell nationally known electric appliances from our district store. Experienced salesmen preferred. Training given to those who qualify. Leads furnished. Commission and bonus paid. Apply in person today, 10:30 a. m. sharp. See Mr. Parsons.

COMMONWEALTH EDISON COMPANY, 915 W. 63D-ST.

DUE TO PROMOTION

High grade man needed for educational work. Prefer man with some college training and who has established successful previous sales record. Must own car and travel. $21 outright expenses allowance and comm. on production for first 3 weeks in training; quota requirements thereafter. Ph. for appt. Apply if you can qualify. Midway 0870. Mr. Lasher.

COMMONWEALTH EDISON

Company has openings in Appliance Sales Department for four neat and ambitious young men, 23 to 40 years of age. Permanent work, advancement; excellent commission and bonus to men selected. We also pay men while training who qualify. Apply today, 9:00 to 11:00 a. m. only, 140 S. Dearborn-st., Room 251.

MEN (3) AT ONCE.

ENTHUSIASTIC MEN.

between the ages of 25 and 45, mechanically inclined, who want work and will be satisfied with earnings approximately $35 to $50 weekly while learning our electrical device on a percentage basis. Personal interview with manager.

APPLY 203 N. WABASH-AV., ROOM 618.

YOUNG MEN, AGE 18-23, TO TRAVEL ON circulation work in Wis., Minn., Mich., Iowa, Ind. and Ill.; transp. exp. advanced. MR. EDWARDS, 1104 S. Wabash, Rm. 80.

MEN—YNG.; 2 NEAT APPEARING; WORK with sales manager; national publication; guaranteed salary and bonus. Call 542 S. Dearborn, Rm. 1101, 9-12.

MEN—YOUNG, 5, FOR WORK IN REG. routes, 7 hours daily. Can easily earn $30 weekly while learning. Comm. Rm. 406, 222 N. Wells-st.

$30 WEEKLY SALARY

for Polish-Am., on estab. ldry. route; also 6 yg. men for our sales dept. 925 S. California.

MAN FINANCIALLY RESPON. TO SERVice estab. net routes; car essential; $50 wk. sal.; ref. req. Address S J 70, Tribune.

MEN—3, FOR SALES DEPT. LOCAL APparel company. Perm.; start abt. $21 wkly. adv. comm. Rm. 1339, 80 E. Jackson.

WILL PLACE YOUNG MAN IN PHOTO studio, $20 wk., comm. Bonus if you can qualify. 190 N. State. Mr. Hydehn.

QUICK MONEY—PAY DAILY; NO INVESTment. As high as 70% comm. Sell household products. Room 403, 612 W. Lake-st.

SALESMEN—DES. 2 MEN, 18-25 YRS., TO assist on road; sal.; refs. req. Must drive car. Apply 1033 Merchandise Mart, 13 to 5.

GUAR. SAL. $10 WK. AND 60% COMM. crew mgrs.; 75% comm.; sell foods. Rm. 300, 564 W. Randolph; Rm. 404, 357 W. 63d.

MEN [4]—SALARY AND COMM.; 2 EXP. on collections. 18-35 yrs. Rm. 411, 1522 ...

DRY CLEANING SOLICITORS—LIB. COMM. 2807 Montrose, at 8 a. m.

2 MEN—REG. CUSTOMERS' APPT. WORK. Exc. comm. Realsick, R. 1337, 224 S. Mich.

YOUNG MAN—WITH GOOD LIGHT CAR; for delivering in city. 51 E. Wacker-dr.

MAINT. OR HANDY MAN—IN EXCH. BSMT. hskpg. rm. 5648 Huron. Mans. 7230.

SALESMEN—ESTIM. ASBESTOS SIDING, roofing; comm. Address T A 228, Tribune.

YOUNG FRENCHMAN—FOR CONVERSAtional practice. Address J 255, Tribune.

Employment Agencies.

JUNIOR CHEMIST

Age 24-28, university graduate, majored in chemistry; leave town ...$100-$125

PRINTING COST MAN

MUST HAVE PRINTING EXPERIENCE. Cost and Estimating, age 25-30 ...$100

SPECIALTY FOOD SALESMAN.

DEALER SALES EXP., MILWAUKEE ...$150

Spec. Food Sales, Chgo. Restaurants ...$150

Truck Body Assemb. Die Maker ...$0c

Polisher and Buffer; Water Sweater ...$0c

Upholsterer ...$100 Painters ...$75

Radio Laminator. Code Refrig. Serv. ...$35

S-H-A-Y, 14 W. WASHINGTON.

REFRIGERATOR SERVICE REPAIR ...$35

3 Die Makers, Mfg. Milling Mach.

PLATER'S HELPER, Sheet Metal.

LATHE HAND. PAINTERS.

POL.-BUFFER. MACHINIST.

Molders, Gray Iron Bench, Steel Molders, Machine Tool Builder, Bench Scraper Hand.

MONARCH AGCY., 166 W. WASHINGTON.

PAINTERS, CALCIMINER ...$6 DAY

CABINET MAKER, MFG. ...55C HR.

FURNITURE SPRAYERS, EXP. ...60C

Tool and Die ...65c Radio Serv. ...$25

Refrig. Serv. ...$35 Restaurant Help.

MAJESTIC AGENCY, 20 EAST JACKSON, ROOM 904.

HOTEL PAINTERS, $15; PAPER HANGER, Hosp. nine cook, $50-m.; Hosp. Janitor, $65. Kelly Pressman, 80c; Cutter, Rubber exp. $20; Printing ... Assemblers, $20; Kelly Pressman, 80c ... ALL TRADES, 309 S. LA SALLE, R. 101.

2 USED TIRE SHOP MANAGERS. GREASER, S. S. $20; CHEV. MECH. ...$25 ... W. Washington ... Auto Mechanics, ... FORD MECHANIC, 75c; Col. Car Washer, $15. GARAGE OWNERS, 309 S. La Salle, R. 101.

TRAFFIC MANAGER, SOME UNIV. EDUC. under 40 yrs. $5,000; SALES RESEARCH-MARKET ANALYST, under 38, $6,000; RETAIL AUTO ACCESS MGR. $150. GLADER CORP., 220 S. STATE-ST., R. 1208.

EXP. PLACEMENT MAN—OUR OFFICE. 2 AUTO INS. ADJ., REPAIR EXP. ...$175. SALES ENGINEER, 26-30 YEARS ...$150. TAILOR SHOP SUPT., ALL GENTILE ...$150. THE BAYNE AGENCY, 105 W. ADAMS-ST.

GEN. MGR. RESTAURANT CHAIN, $5,000; 6 IND. ENGRS., with exp. $3,000-$5,000; ... Auto Tools, $175; ... Spec. ... automotive, $175. BUSINESS MEN'S, 29 S. LA SALLE.

4 GAS ATTNDTS., A1 SALESMEN, $75-$150. Truck Mechanic, 60c; Ford Parts Man, $20. 2 Paint Sprayers, $18; Ford Mechanic, 60c. Col. Window Washer, $16; Car Washer, $15. GEN. AUTOMOTIVE, 37 W. Jackson, R. 40.

CORBOY SERVICE, 20 W. JACKSON. STENOG.-BKKPR.—Legal; young. Steno.-Bkpr.—Salesman. ...$5-30 yrs. TYPIST—Young, attractive.

UPHOLSTERERS. PAINT., UNION-NON. Steel Molders. Gray Iron Molders. Polisher, Buffers. Tool, Die. Great Northern, 601 Madison. Open 7 a. m.

CHEFS, COOKS, WAITERS, BUS BOYS, dishwashers. REGISTER FREE for country clubs, hotel, restaurant jobs. Central Employment, Rm. 411, 20 E. Jackson.

MACHINISTS, 60C; RADIO SERVICE, $25. ADDING MACH. SERV., $35; MANY OTHERS. JOB AGENCY, 184 W. WASHINGTON-ST.

SALAD MAN, PAINT-SPRAYERS, UPHOLsterers, painters. La Salle-Washington-Morrell-Franklin, 306 W. Madison.

BRIERLY ROYAL—184 W. WASHINGTON. Eng. lathe, 70c; hotel uphol., boring mill hand, ... chef, baker, hotel resort chef.

SALES CITY AND ROAD ...$20. Safety and coal engineer. NORTHSIDE COMMERCIAL, 4750 Sheridan.

CELESTER M. HORTON, 310 S. MICHIGAN. Artist, lettering, mdse., newspaper advig.

OCCUPATIONAL, 20 W. JACKSON. Layout and Copy, adv. agcy. exp. Parent $250

SHEET METAL—1 MILLING MACHINE, LOOP AGENCY, 180 N. WELLS, R. 325.

GRAY IRON MOLDER, FLR., UNION, $40 TRIANGLE AGENCY, 25 E. JACKSON.

CORBOY SERVICE—20 W. JACKSON. STENOG.—Insurance exp., Prot., 19-22 Yrs.

HELP WANTED—MEN.

Employment Agencies.

Sales Mgr. (paint) ...$4,000

SALES CORRESPONDENT (Truck) ...$1,800

MACHINE DESIGNER (Pumps) ...$2,400

MECH. ENGR. (SHOP EXP.) ...$1,800

SALES—Brass Hdwre. ...$2,400 & Exp.

SALES—Corrugated Fiber Boxes ...$150

PAPER SALESMAN ...$125

SALESMAN—Live Milwaukee—Experience selling Retail Grocers ...$150 & Exp.

SOAP SALESMAN—Auto Supplies ...$100 & Exp.

ORDER CLERK—Exp.; age 22-25 ...$110

ALL AROUND MACHINIST ...75c

TRUCK BODY ASSEMBLER ...Open

Polisher and Buffer; brass exp. ...80c

1st Bread and Roll Baker ...$25

24 All Around Baker ...$18

Body Fender Man ...$30 Bartender ...$30

Tool Die Maker ...50c Soda Sandwich ...$18

Htl. Upholsterer ...$30 Htl. Houseman ...$60

Club Waiter ...Open S. O. Cook ...$15

O'SHEA, 64 E. Jackson

DESIGNER—AUTOM. VALVES ...$175

SALES TO RESTAURANT TRADE ...$150+

BOOKKEEPER, CASHIER; NITES ...$70

SHOW CARD WRITER; LOOP ...$80

UPHOLSTERERS; STEADY WORK ...$30

Boy with car, window shade exp. ...$16

Repair Bakery Machinery—Wel. ...$35

Auto Parts Man, new and used exp. ...$20

Auto Mechanics ...$25 Painter-Papering $7 day

Auto Painter ...$30 Radio Service ...$25

Firemen ...$30 Repair Mach. ...75c

Turret Lathe ...55c Landus Grind. ...70c

Tool and Die ...80c Hotel Clerks ...$65

Metal Planer ...60c Salad Man ...$22

Lathe Hands ...65c Hotel Upholster ...$125

Elect. Welders ...90c Soda Man ...$20

Furn. Sprayer ...60c Cook, 2 da. ...$12

Radio Tester ...60c Bus Boy ...$12

Radio Inspector ...50c Dishwasher ...$12

TRIANGLE, 25 E. JACKSON.

A. J. McCOY & ASSOC., INC.,

Suite 1129-32. 140 S. Dearborn.

EXECUTIVE SALES, AGE 30 ...$275

SALES MANAGER, AGE 32-38 ...$250

EXP. MILLINERY SALES, AGE 30 ...$110

6 INDUSTRIAL ENGRS., 30-45 YRS.

4 H. S. GRADS., TALL, SINGLE ...$100

CASU. INSURANCE INSPECTORS ...$150

STENOTYPE OPER., UNIV., AGE 23 ...$25

SALES, COTTON YARD GOODS ...$150

SALES, FOOD EXP., CHGO. TERR. ...$125

SALES, EXP. NOT NECESSARY ...$110

IND. ENGR. ACCOUNTANT ...$3,600

M. E. STEEL MILL MACHY. ...$3,000

RADIO ENGR. circuit designer ...$3,600

GEN. SALES MANAGER, FOODS ...$15,000

ADVERT. MDSG. MGR. ...$5,000

SALES MGR. ELEC. MOTORS ...$5,000

EXECUTIVE ASST. TO PRES. ...$5,000

DIST. SUPERVISOR, chain store ...$4,200

EXP. MGR., AUTO ACCESS. ...$2,600

COLLEGE GRAD., ...$2,800

CONSOLIDATED, RM. 1111, 209 S. STATE.

SALES EXECUTIVE — National food distributor wants man to handle established house to house crew; salary $3,000 and expenses. HOLMES, 540 N. Michigan, Room 815.

Employment Service.

SALARIED POSITIONS $2,500 TO $25,000.

This thoroughly organized advertising service of 25 yrs.' recognized standing and reputation carries on preliminary negotiations for positions of the caliber indicated through a procedure individualized to each client's personal requirements. Several weeks are required to negotiate and each individual must finance the moderate cost of his own campaign. Identity is covered and if employed present position protected. If you have actually earned over $2,500 send only name and address for details.

R. W. BIXBY, INC., 141 Delward Bldg., Buffalo, N. Y.

Executives and Technicians.

Contact employers through our confidential and individual methods. Write for details. THE NATIONAL BUSINESS BOURSE, 20 W. Jackson-blvd., Chicago. [Est. 1915.]

TRADE SCHOOLS—MEN.

LEARN MACHINIST TRADE
TOOL & DIE MAKING

AUTOMATIC SCREW MACHINES.

Big Demand at Good Pay.

Learn by Doing in the ALLIED Shops. Attend Day or Evening—Indiv. instruction. Employment service FREE to Allied Students. Visit shops or WRITE for FREE Book. ALLIED SCREW MACH. CO. [School Div.], 609 W. Lake-st., Dept. T, Ph. Hay. 1136.

WORK FOR U. S. GOV'T.

Exams. coming soon for P. O. Clerk; pays $1,700 start per yr.; age 18-45. Liquor Gauger, $2,000 yr.; age 23-60. Other exams. expected. Former U. S. Civil Service Examiner coaches you. Small fee, returned in full if unsuccessful. Call or write A. R. Patterson, Dept. B, 6th Fl., 26 E. Jackson. Open Monday, Tuesday, Thurs. eves, 9 p. m. EVENING CLASSES.

DIESEL ENGINEERING

Offers today's greatest opportunity to the right type of men. It is worth a postal card to find out what it offers you? Get "Diesel News" free. School is open daily to 8:30 p. m. Visitors welcome. HEMPHILL DIESEL ENGR. SCHOOL, 1263 Diversey-pkwy., Chicago. Wel. 1041. America's Original Exclusive Diesel Schools.

GOVERNMENT JOBS.

Prepare now for coming examinations. Home study courses for men and women. An accredited school. Call or write for free catalogue. Founded 1904.

PERGANDE INSTITUTE,

210 S. Clark-st. Room 1520. Central 7848.

EMPLOYMENT IS THE IMPORTANT thing to you in learning

BARBERING.

Schooled by Moler insures you a regular job in shops of Moler Graduates everywhere. Call, write, or phone. MOLER SYSTEM, 52 E. Monroe-st. Cen. 6393.

U. S. CIVIL SERVICE

EVENING CLASSES.

Men and women, 18-50. Over 300 kinds of steady govt. positions. Write or call for list of positions and copy of "THE TRUTH." WESTERN COACHING BUREAU, 37 W. Van Buren, Dept. G. Wab. 6522.

A WEEK'S TRIAL FREE.

THOROUGH, PRACTICAL TRAINING; DIESEL—WELDING — REFRIGERATION — AIR CONDITIONING—AUTO MECHANICS. GREER COLLEGE, 2024 S. WABASH.

A GOOD BAKER HAS THE BEST CHANCE of steady employment at good wages. Learn bread, cake, pastry baking and decorating in spare time. Write for information. Give phone number. BAKING INSTITUTE, Address S P 461, Tribune.

ELECTRICITY, RADIO, REFRIGERATION, air conditioning easy to learn in Coyne Shops. Practical work on real machines. Day or eve. classes. Terms as low as $1 wk. Visit COYNE Electrical School, 500 S. Paulina.

WANTED—NAMES, MEN-WOMEN, 18-50, wishing government jobs. Summer Chicago examination expected. $105-$175 month. Full particulars—sample tests free. Franklin Institute, Dept. 127 B, Rochester, N. Y.

LEARN AUTO MECHANICS—JOB WHILE learning; practical shop work; days, evenings. Federal Auto Shop, 2040 Washington.

APPRENTICE AND ADV. INSTR. CHICAGO School of Printing, 1230 W. Jackson.

HELP WANTED—WOMEN.

Stores and Offices.

BOOKKEEPER—MUST BE ABLE TO HANdle general ledgers and supervise posting of customers' ledgers. State age, exper. and sal. Address J 535, Tribune.

COAT SALESLADIES.

Perm. positions at straight sal. State exper., past places of empl. and how long, age, etc. Do not apply unless you can consider applic. Address S T 150, Tribune.

GIRL—TO ANSWER PHONE AND SOLICIT orders. Col. exp. prefd. South side. Address T A 531, Tribune.

STENOG.—YOUNG WOMAN CAPABLE OF doing neat stenography and copy work in store office; experience in keeping sales records and some knowledge of bookkeeping methods. Must have initiative and ability in handling general office work; permanent position; reliable; ADDRESS S X 519, TRIBUNE.

STENOGRAPHER—LEGAL; THOROUGHLY competent; state salary. Address S N 481, Tribune.

STENO.—EXP.; PART TIME; SMALL OFfice. Address S S 137, Tribune.

TELEPHONE SOLICITOR — PERMANENT. Must be producer. State experience. Address S T 167, Tribune.

HELP WANTED—MEN.

Stores and Offices.

TELEPHONE SOLICITORS—EXPERIENCED. Commission and guaranteed salary. ADDRESS S X 520, TRIBUNE.

WOMEN—AT ONCE FOR COSMETIC DEMonstrations in dept. store; good salary and comm.; exp. preferred. Also women who are free to travel. Also 2 licensed beauticians. Apply Ela Singer Ice Pak Co., 445 N. La Salle.

Professions and Trades.

BEAUTY OPERATORS—4 EXPERTS IN marcelling, finger waving, manicuring, hairdyeing, and permanent waving, experienced only; salary and comm. 1505 N. Crawford.

BEAUTY OPERATORS—[4], EXPERT MARcellers and finger wavers. Salary and commission. 2216 Lawrence-av.

BEAUTY OPERATOR—EXPERIENCED ALL-around. Pauline's Beauty Shop, 1104 Chicago-av., Oak Park.

BEAUTY OPERATOR—ONLY THOSE WITH 2 years experience or more need apply. Before 11 a. m. 2737 W. 43d-st.

BEAUTY OPERATORS — EXPERIENCED, all around, also permanent wavers and manicurists. Room 304, 159 N. State-st.

BEAUTY SHOP MANAGER—MUST BE ALL around op.; gd. sal. 4716 Irving Park-blvd.

BEAUTY OPER.—ALL AROUND EXP. MARceller. 5118 Fullerton-av.

BEAUTY OPERATOR—A-1; GUARANTEED salary. 7538 N. Ashland-av. Shel. 9856.

BEAUTY OPR.—EXPERT FINGER WAVER and marceller. 337 Howard-st., Evanston.

BEAUTY OPRS.—EXPD., ALL AROUND; steady and part time. 5448 N. Clark.

BEAUTY OPERATOR—EXP. ALL AROUND. So. Shore following. 1948 E. 71st-st.

BEAUTY OPERATOR—ALL AROUND, EXperienced. 6752 Stony Island.

BEAU. OP., 2 MINUTE MANICURISTS—3 yrs. exp. Sal.-comm. 5011 Sheridan.

COPYWRITER,

with dept. store experience. Permanent position. Apply GOLDBLATT BROS., 3932 S. Lincoln-st.

DRESSMAKER—HIGH CLASS FINISHER. Near North Side. State experience. ADDRESS S X 79, TRIBUNE.

DRESSMAKER—COLORED; EXPERIENCED; refs. required. Smith, 5302 Michigan-av.

FINGER WAVER, PERMANENT WAVER—Expert; steady; gd. pay. Spaulding 6016.

FINISHERS—EXPER., IN DRESSMAKING establishmt. 1426 Hyde Park-blvd. 1st apt.

GIRLS—EXPD., TO TEACH BALLROOM dancing. 2012 N. Clark-st. Lincoln Studio

HAND EMBROIDERERS — ON HOSIERY clocking; 100 experienced; also learners over 25 yrs. of age. 2527 Lawrence-av.

LOCK STITCH OPERATOR.

Experienced; for work on high grade millinery. Apply MISS PETERSON, 6th Floor, 18 S. Michigan-av.

OPERATOR

experienced on flat lock machine, for rayon underwear; steady work. CHICAGO MAID GARMENT, 3507 Lawrence.

OPER'S—EXP. ON COTTON PAJAMAS, robes. Royal Garment Co., 326 W. Adams.

POWER PRESS OPERATOR—EXPD.; FOR Carver press. Address S T 165, Tribune.

5 LADIES—NEAT; SAL. $25. AFTER OUR free beauty train. Rm. 809, 64 E. Jackson.

Household Help.

COUPLES — FOR ADVERTISMENTS FOR couples see separate subheading "Couples" immediately following this subclassification.

GIRL—WHITE, GEN. HSWK., ASST. COOKing; no flat lndry; own rm.; bath; $5. 5811 Winthrop, 3d. Edgewater 6163.

GIRL—WHITE, 23-28; EXP. ONLY; GEN. hswk., cooking, no laundry; 1 child; $9; stay. 7630 Essex [2d]. Reg. 2223.

GIRL—COMPANION FOR 2 CHILDREN; light housework; no laundry; stay. Derdiger, E-2, 3600 Pine Grove. Well. 9758.

GIRL—HOUSEWORK AND GOOD COOK; white; 5 children; no laundry; own room; references req. Address T A 484, Tribune.

GIRL—GEN. HSEWK., CARE BABY; STAY; good home. Rogers Park 3349.

GIRL—WHITE; GEN. HSWK.; SMALL family. Phone Sunnyside 3383.

GIRL—WHITE; LT. HSEWK.; NO LDRY.; stay; $3. Wilson, 1734 Estes. Hol. 2346.

GIRL—LGT. HSWK. STAY NIGHTS; $3 WK. Gd. home. Portugal, 3119 Ainslie-st.

GIRL—WHITE, NO LAUNDRY; 1 CHILD; good cook; stay; $6. Lincoln 7416.

GIRL—WHITE; GENERAL HSWK.; STAY nights; $5 week. BRIARGATE 6186.

GIRL OR WOMAN—GEN. HSWK.; CARE 2 children; stay. 3429 Grenshaw. Van. 9495.

GIRL—WHITE; LIGHT HSWK.; GD. HOME; stay. Independence 1186. I. Becker.

GIRL—WHT.; HSWK.; PL. CKG.; NO LDRY.; stay; $6. 6218 N. Washtenaw, 1. Rog. 4816

GIRL—WHT.; LGT. HSWK.; STAY; GOOD home. Ind. 2446. A. Winters, 3150 Cullom.

GIRL—WHITE; GEN. HSWK.; STAY, NO. Side. $5. Holyc. 1616.

GIRL—YNG., WHT.; LIGHT HSWK.; GOOD home; must have refs. Bit. 0046.

GIRL—WHT., 18-25; ASST. HSWK.; NO cookg.; gd. home; own rm.; $6. Hol. 6089.

GIRL—WHITE; STAY HSWK., 2 ADULTS and infant. Mansfield 3755. D. Siegal.

GIRL—PROT. WHT.; GEN. HSWK.; SMA. fam.; own rm., bath. 932 Winona, 2nd.

GIRL—WHITE, GEN. HSWK., ASSIST WITH cooking and 2 children, $7. Bitt. 2144.

GIRL OR WOMAN—GENERAL HSWK., $5; stay. Good home. Dearborn 7223.

GIRL—WHITE, 18-30, HOUSEWORK; NO laundry; stay; gd. home. Albany 6577.

GIRL—WHT., GEN. HSWK., 2 CHILDREN, $5 or $6; stay. 931 Eastwood-av., 1st fl.

GIRL—CAPABLE; HELP CARE SM. GIRL; go. 1445 Morse-av. Briargate 1380.

GIRL—WHT., EXP.; NO WASH., NO COOKing; stay nights. 7651 Kingston, 1st apt.

HOUSEKEEPER—MIDDLE AGED; GOOD worker; widower's home; sub.; gd. home; mod. salary. Address S S 135, Tribune.

HSKPR.—FOR CATHOLIC PRIEST [SUBurb]. Give details. Address S S 571, Tribune.

MAID—NO WASHING; LIKE CHILDREN; stay; $5-$6. 7745 Ridgeland. Reg. 1725.

MAID—WHITE, EXP. GEN. HSEWK; NO ldry. Covici, 3716 Pine Grove. Bit. 6154.

MAID—WHITE, HOUSEWORK MUST COOK. Dr. McLaughlin, 3715 Lake Park-av.

MAID—WHT., GEN. HSWK.; 3 ADULTS; stay; $5. 3621 N. Dedvale. Pen. 5289.

MOTHER'S HELPER—WHITE; STAY. 4848 Henderson-av. D. Weiss.

WOMAN—GEN. WORK; EXCEL. HOME, RM., brd., $3 week, more later. Lake View 6042.

YNG. LADY—WHT., LGT. HSKPG.; HOME nights. 3520 Rokeby-st., Apt. 9.

ELD. WOMAN OR GIRL—CARE CHILD; stay or not. 7713 Sheridan, IV, after 7 p.m.

MID-AGED WOMAN TO TAKE COMPLETE charge small apt. and 2 children; more for home than wages; small wages; stay. Phone Letha, Greenleaf 2213, between 1-3 p. m.

MIDDLE AGED WOMAN TO HELP MOTHer; permanent; $3 Mrs. Hagaman, 4420 Magnolia-av.

NURSEMAID—EXP. WHT., TO CARE FOR 1 yr. infant. Address T A 52, Tribune.

WOMAN—30-35, EXP.; GEN. HSWK.; 6 RM. apt., own rm., bath, no laundry. Must be good cook, neat appearing, like children; 2 boys, 9 and 5. Hyde Park 4076.

WOMAN—EXP. GEN. HSWK.; STAY; GD. pay. Rudin, 5040 Madison. Col. 3576.

WOMAN LIV. AT HOME—NO. SIDE; SHORT hrs.; gd. ck.; lgt. wk.; $6. Lakev. 1289.

THE TRIBUNE OFFERS SPECIAL LOW rates to persons advertising for positions. For further information stop at the Want Ad Office, Madison and Dearborn-sts., or in the lobby of the Tribune Tower.

Couples.

CARETAKERS—COUPLE TO ACT AS CAREtakers; woman to do cooking and housework; man handy about place and have some knowledge about outboard motors. Northern Wisconsin. All year to good couple. Will pay $50 month, rooms and board. Must send references with answer. ADDRESS K 427, TRIBUNE.

COUPLE — COUNTRY ESTATE; WHITE, efficient; good cook, hskpr.; butler-houseman; state experience, nationality, wages and references. Address S L 582, Tribune.

Clubs, Hotels, and Restaurants.

EXPERIENCED WAITRESS TO DO ALL around work; wages, room and board. 9501 Irving Park-blvd.

FOUNTAIN GIRL—EXP., LIVING IN ROGers Park. Call after 5 p. m. 1524 Howard.

SALAD MAKER—MUST HAVE CAFETERIA exper. Publix Cafeteria, 22 E. Lake-st.

WAITRESS—UNDER 25 YRS.; EXPD.; 5 FT. 5 in. tall. Apply 2-4 p. m., Goldberg Restaurant, 3400 W. Lawrence-av.

Saleswomen.

BIRTHDAY — EVERYDAY CARDS; COMM Wallace Brown, Inc., 122 S. Michigan.

CHARIS

Corp. has opening for refined lady to take care of well established trade, over 27 yrs., better than average earnings to start on; adv. comm. and expense arrangement. Permanent. Apply Wed., 10 to 12 noon, 209 S. State, Rm. 923.

MAKE REAL MONEY.

We can place a few men interested in steady earnings and a permanent connection; must be over 25; selling experience helpful, for direct household premium work; special compensation. We pay comm. earnings in full wkly. Call 9 to 12, 2656 W. North-av.

SALESLADIES ON HOUSEHOLD NECESsity; $1 sal. and comm. Meet at Madison and Central-av., 8:30 to 9 Wed.

SALESWOMEN—OVER 25 YEARS OF AGE. See our ad under Help Wanted—Salesmen. STRAUS & SCHRAM.

GUARANTEED RINGLESS HOSIERY TO sell at 49c. Price sells the item. Average comm. 35%. Store, 227 W. Washington.

SELL OUR WHOLESALE LINE OF WASH dresses, lingerie, hosiery; now good income. Apex Sales, 65 E. South Water-st., Rm. 1901.

GOOD PROPOSITION ON REMODELING. No experience. Comm. 5326 Belmont-av., 9 to 12.

SALESLADIES—H'HLD SOAP; FR. COUPON. Comm., bonus. 2245 W. Roosevelt.

WOMAN-MAN—POLISH SPEAKING; SOL. coll. accts.; comm. 1608 Milwaukee, R. 302.

HELP WANTED—WOMEN.

Miscellaneous.

EDUCATED WOMEN.

2 permanent, 3 vacation positions for teacher, ex-teacher or woman of equivalent education. Comm., bonus, transp., with GUARANTEED income in child ed. work. Miss Snyder, 23d floor, 203 N. Wabash-av.

YOUNG LADY—21-24, TO TRAVEL AND assist in advertising sales. Experience unnecessary. Training for three days, then salary, $20 per week to start. See Miss Baldwin, Suite 1110 or 1111—1 to 3 p. m. New Lawrence Hotel. Don't phone.

SALESWOMAN—WITH PERSONAL FOLlowing [now employed] to work on comm. basis on own time. Make extra money recommending high class furrier; does not interfere with your present position. Address S S 331, Tribune.

I NEED A WOMAN FOR APPAREL BUSIness—a pleasing personality essential. Reliable; permanent. Age 35-45. Excellent income. Opportunity for advancement. ADDRESS C C 221, TRIBUNE.

WELL EDUCATED WOMAN OVER 25 WITH some experience in reading stories to children. Work of educational nature in sales dept. [not reading]. Salary. Address A K 492, Tribune.

DEMONSTRATORS — ATTRAC.; FOR NEW type self-sealing bandage; stores, shows, etc.; must be convincing talkers, exp. in open demon. Sal.-comm. Web. 7693 for app.

SOCIETY WOMAN—WITH PERSONAL FOLlowing; for confidential selling; exclusive fur shop; very attractive comm. proposition. ADDRESS T A 371, TRIBUNE.

IMMEDIATE OPENING, ALERT, TACTFUL, educated woman over 25, who understands children, ed. serv., salary; perm. Mr. Kruger, sales dept., R. 1000, 35 E. Wacker-dr.

TELEPHONE SOLICITORS — EXP., TO phone from home. Must live in suburb; $6 week and lib. comm. Can easily make $40 week. 168 N. Michigan-av., Room 206.

2 EXPERIENCED GIRLS TO TEACH BALLroom dancing. Call after 3 p. m. 14 N. Sacramento [cor. of Madison-st.].

WOMAN—FOR EDUCATIONAL SERVICE; high sch. req., age 30-45; sal. Sales Div. The Book House for Children, 360 N. Mich.

GUAR. SAL. OF $10 WK. AND 60% COMM. while learning. Sell foods. 2 field supervisors. $15 & 60% comm. 1924 W. Madison.

DRUGS, PERMANENT POSITION, SALESwoman with good personality. Salary. See Mgr., Wed., 9:30, 4th flr., 63 E. Adams-st.

20 WOMEN—NO EXP. NEC.; HOUSEHOLD spec. 100% profit. R. 624, 82 W. Washington

2 LADIES—APPAREL SALES; $17-$35 wkly. adv. comm. R. 1339, 224 S. Mich.

WOMAN—DO MAID WORK IN EXCH. FOR fur. apt. No child. Address S X 564, Tribune.

Nurses' Registries.

NURSES—GRADUATE, UNDERGRD., PRACtical, infant. Chicago Reg. For Nurses, 2816 Cambridge. Tel. Graceland 0202.

Employment Agencies.

Steno., Mfg. Exp., So. ...$22.50

UNDERWOOD Fan Fold Biller ...$20

STENO.-SECY.—Chicago Club ...$20

STENO.—Not over 5 ft. 3 in. ...$18

STENO.—Adver. Agency exp. ...$18

STENO.—Key Swbd.; Loop ...$18

F. C. BKKPR.-Lite Steno; Loop ...$18

STENO.—Real Estate; Loop ...$14

SODA GIRLS—Good locations ...$14 M.

WAITRESSES—LOOP ...$10 & Tips

COOK—DAYS; experienced ...$50 Month

O'SHEA, 64 E. Jackson

STENO.—SALES PROMOTIONAL ...$100

CANCELLATION CLERK-TYPIST ...$75

MANAGER—BEAUTY SALON ...$

SWITCHBOARD OPER.—Hotel exp. ...$80

THEATER CASHIER—South Side ...Code

BOOKKEEPER-STENO.—Attrac. ...$75

ELLIOTT-FISHER BILLER ...$65

STENO.—AGE 24; DOC'S OFFICE ...$65

WAITRESSES—$10.

Radio Solderers ...$14 | Soda Fount. ...$15

Counter Girl ...$10 | Hotel Maids, S. S. $50

Cook's Helper ...$12 | Salad Girl ...$15

TRIANGLE, 25 E. JACKSON.

SWBD. OPER.-TYPIST, $80.

AUTO FINANCE GIRL—Some stenog ...$85

STENO.—FOR NEW FINANCE CO. ...$90

A-1 FILE CLERK-TYPIST ...$75

STENO.-BOOKKEEPER ...$85

UNITED, 202 S. STATE.

STENO.-SECY., COLLEGE EDUC. ...$130

Steno., age 22-24, $75; Steno., detail, $85.

Swbd., oper., married ...Apt. for services

Swbd., typist, very heavy board ...$85

Radio laminator, code; Manicurist, $10

Pantry girls, open; Fountain girls.

50 HOUSEMAIDS, GO OR STAY ...$8-$10

S-H-A-Y, 14 W. WASHINGTON.

MOLENE PERSONNEL.

STENO.—Detail clerk, near West Side ...$70

Very attract., 4 yrs.' H. S., swbd., clerk ...$65

STENO.—Engineering dict. ...$100

STENO.—Whlsc. credits, 25-30 years ...$100

R. 1818. 105 W. ADAMS.

STENOGRAPHER — ADVERTISING ...$85

STENO., PUBLISHING HOUSE EXP. ...$90

CIGARET GIRL, COCKTAIL LOUNGE ...$15

WAITRESSES, LOOP AND OUT ...$8-$12

Pastry Cook ...$17; Housework ...$10, r.-b.

MAJESTIC AGENCY, 20 EAST JACKSON, ROOM 904.

BILHORN, 110 S. Dearborn.

PRIVATE SECRETARY, mfg. exp. ...$135

FULL CHARGE BOOKKEEPER ...$125

SECRETARY-DICTAPHONE, loop ...$100

STENO.-SWITCHBD.-RECEPTIONIST ...$100

MOON-HOPKINS BILLER ...$80

FILE SUPERVISOR, $85.

Under 30 years. Live North. Attractive. STENO.-SECY.—Large volume detail, $115; STENO.—Genl. Ofc. Clk., $80; CASHIER-ASSISTANT BOOKKEEPER, $75. GLADER CORP., 220 S. STATE-ST. R. 1208.

STENO.—TECHNICAL EXPERIENCE ...$25

STENO., Real Estate exp., N. W. ...$70

CASHIER, LT. BKKPG., pretty ...$15

Switchbd. Opr.-Typist, Auto Sales exp. ...$15

N. SIDE CONSOLIDATED, 1001 Leland.

COPYWRITER, FASHION COPY EXP. Switchboard Operator, Chicago hotel exp. ZINSER PERSONNEL SERVICE, 140 S. Dearborn-st., Room 1548.

GIRLS FOR RESTAURANTS AND CAFETERIAS; HOUSEMAIDS; FACTORY. A-1 OPENINGS. CONSOLIDATED, R. 1111, 209 S. STATE.

STENOGRAPHER — READ AND WRITE Spanish, or take Spanish dictation. BILLER-TYPIST, with export experience. Underwood-Elliott-Fisher, 212 W. Monroe.

8 EXP. WAITRESS JOBS OPEN. Waitresses, cooks, pastry cooks, fountain girls. REGISTER FREE. Central Hotel-Rest. Employment Bureau, R. 410, 20 E. Jackson.

FRENCH PERSONNEL, 55 E. WASHINGTON. STENO.-SECRETARY, SALES EXP. ...$125

Steno., cred. exp. $100 | STENO., mfg. exp. $85

STENO., R. E. ...$75 | STENO. Insurance $15

COOK AND GEN. HSWK., ADULT FAMILY. Couples, private, city and suburb. Waitresses, Fountain Girls, Cooks. S-H-A-Y, 109 E. OAK-ST.

SALES—COSMETIC SPEC. ...TOP PAY

Hollowith Key Punch opr. ...$80

ENRIGHT AGENCY, 20 E. JACKSON.

GIRLS FOR HOTELS, HOSP., RESTAUrants; priv. fams.; good salaries. La Salle-Wash., Morrell Franklin, 306 W. Madison.

HUNG. COOK — HOSP. MAID. WAITRESSES — SALAD-SANDWICH. MONARCH, 166 W. WASHINGTON, R. 408.

20 COUPLES—400 MAIDS—BEST JOBS. WAITRESS—NURSE—2D MAIDS—COOKS. LEE. Opp. Davis 1. Evanston. Davis 8116.

STENO.-SECRETARY ...$115

Age 25-28; a real opportunity; Loop. DAVIS PERSONNEL, 7 S. DEARBORN.

STENO.-CLERK—SMALL OFFICE ...$100

Hotel, restaurant, domestic help. NORTHSIDE COMMERCIAL, 4750 Sheridan.

50 HSEMAIDS, $5-$12; SHIRT FINISHERS; Press Oprs., 25c hr. Grove, 852 E. 63d-st.

NURSEMAID, $10; HOUSEMAIDS, $6-$12 Waitresses. BARRY, 4348 Broadway.

PASTRY CKS.—AST. HOSP.; YNG., $35, R.B. ALL TRADES, 309 S. LA SALLE, R. 101.

STEN.-COMP., STENOS., BKPR., WAITRS. Austin, 5665 Madison. Irving 3202. N. Cicero.

STENO.—REAL ESTATE EXP. ...$18

CRAIG AGENCY, 209 S. STATE-ST.

TRADE SCHOOLS—WOMEN.

. . . THE BEST TRAINING . . . AT THE LOWEST COST.

CHICAGO ACADEMY

OF BEAUTY CULTURE

37 S. WABASH. STATE 4421

SWEDISH MASSAGE.

Women needed for salaried positions in beauty shops, clubs, hospitals, etc. Learn in 12 weeks while earning. Days, evenings. National College, 20 N. Ashland. See. 6940.

GIRLS—TRAIN IN THIS MODERN SCHOOL [25 rooms]. Est. 1887. Univ. teachers. Gregg, Munson, Typing, Bkpg., Comptometry, Secretarial, Cashier, Speedwriting. Lots of indiv. instr. Low rates. Terms. Chicago Business College, 190 N. State. Fra. 4122.

GIRLS WTD. TO BECOME HIGHLY PAID

FASHION MODELS.

Big Demand! Short training. Call, write. MIDWEST 203 S. Dearborn-st., Suite 202

Complete Beauty Course.

$2 down, terms to suit. Day-eve. classes. Manicure course only with equip., $15. MIDWEST, 203 S. Dearborn, 2d fir.

GIRLS—CASHIERS NEEDED. GOOD EDUcation. Coin change and other machines. Special teachers. Compl. $6. Certificates. Free employment service. Chicago Business College, 190 N. State-st. Franklin 4122.

STENOTYPE — THIS MACHINE-WAY IN shorthand offers speed, accuracy, bigger pay, promotion. Phone, call, or write for literature. 9 A. M. to 8 P. M. The Stenotype, 111 W. Monroe. Frank. 3236.

. . . COMPLETE BEAUTY COURSE . . . Special reduced rates. Private Instruction. GERTRUDE HALE SCHOOL. 30 N. Dearborn-st. Central 5007.

LEARN THE NINA PARKER SYSTEM OF Beauty Culture. Standard complete $125 course, $50 for a short time only. Day or evening classes. 14 W. Washington-st.

HOTELS CALL FOR TRAINED WOMEN; good pay; learn at home. Write Lewis Hotel Tng. Schls., Desk 749, Washington, D.C.

WOMEN—INTERESTED IN CIVIL SERVice exams? See our adv. under Trade Schools—Men. Pergande Inst., 210 S. Clark.

7 DA. SWITCHBOARD—PLACING PROVED. 27th year. Individual inst. 3 boards. Am. Schl., Field's Annex, 24 N. Wabash. Cen. 6647.

CHICAGO HAIRDRESSING ACADEMY — Grads. earn more because they are thoroly trained. 64 W. Randolph-st. State 5861.

TRADE SCHOOLS—WOMEN.

Consider your Future—Select MARINELLO.

Only Marinello Can Show Such a Record

1st—No other school approaches MARINELLO in number of graduates now employed.

2nd—MARINELLO has graduated 55,000 skilled beauticians in the past 35 years.

3rd—Over 10,000 exclusive beauty shops use MARINELLO Beauty Products.

4th—MARINELLO nation-wide employment organization aids you after graduation.

5th—The prestige of the famous name MARINELLO attracts business to you.

6th—MARINELLO is the largest and most famous system in the world.

MARINELLO training means THOROUGH training in every branch of the profession, including ZOTOS MACHINELESS PERMANENT WAVING. Because MARINELLO instructs so completely in every phase of beauty culture, the proficiency of their graduates is known and recognized by higher class beauty shops everywhere.

Enroll for Spring Class Now Forming!

Easy pay-as-you-learn plan.

Complete instruments, textbooks and all cosmetics furnished without charge if you enroll for day or evening classes now forming!

VISIT OUR SCHOOL.

Phone or write for Free booklet and 8 photos showing MARINELLO classes at work.

Name..

Address..

Phone..

National School of Cosmeticians, Inc.—T73.

MARINELLO

THE WORLD'S LARGEST INTERNATIONALLY ESTABLISHED SYSTEM OF BEAUTY CULTURE.

108 N. State-st. State 5057

"$800,000,000 SPENT IN 1934 FOR BEAUTY."

You, Too, Can Profit! Learn Beauty Culture at DeLEE

The field of beauty culture holds unlimited possibilities for the well trained, expert beautician. She may enter business for herself—she may become a manufacturer of cosmetics, or she may be a salesmanager—work in foreign countries—on ocean liners—in leading beauty salons. Fortunes are being made NOW in this fascinating, interesting business.

Enroll at DeLEE and start yourself on the road to beauty culture success. Within an amazingly short time you will become an expert operator, and will qualify for one of the good paying positions which are being offered daily to DeLEE graduates. You will receive expert, personal instruction under Mme. Louise, internationally famous hair stylist. Fees are reasonable, and payments can be arranged to suit your convenience. Visit DeLEE TODAY!

DeLEE

UNIVERSITY OF BEAUTY CULTURE.
30 WEST WASHINGTON-ST.
16TH FLOOR. CENTRAL 8225.

BURNHAM (for 64 years the world's largest beauty school)

The easy-to-learn Burnham System quickly enables you to become a skilled beauty operator. Plenty of living models. You learn by doing rather than by studying. Each teacher a specialist. Fewer pupils per teacher. 64 years' knowing how to teach gives you a flying start.

SEE FOR YOURSELF WHY MORE GIRLS ENROLL AT BURNHAM'S THAN IN ANY OTHER BEAUTY SCHOOL.

BURNHAM AWARDS TRIP TO PARIS TO STUDENT. Geneve Huffman, 3412 Montrose-av., winner of semi-annual Burnham scholarship for efficiency while in training, sails June 19 on S. S. Manhattan. All expenses paid. Burnham's offers opportunities not found elsewhere.

Wonderful opportunity for those who enroll now. Pay for MOST of your tuition after graduating. You can take advantage of many money-saving offers. Our advice to every girl who wants to take up beauty culture is to visit Burnham's NOW. Call, phone or write for Free Beauty Book T. Open every day and on Monday, Wednesday, Friday evenings until 9 p. m.

E. BURNHAM

SCHOOL OF BEAUTY CULTURE.
138 N. STATE-ST. RANDOLPH 3355.

SCHOOLED BY MOLER.

Employment is the thing of vital importance to you in learning

Beauty Culture

MOLER UNIVERSAL COURSE [nothing else like it anywhere] enables you to qualify for all States for travel jobs—train service—cosmetic sales work, etc.

MOLER PRIVATE LESSON COURSE [distinctively Moler's] prepares you for shop management—the positions most in demand and that pay best or successfully conduct a shop for yourself if you desire

MOLER REGULAR COURSE fits you for the hundreds of regular jobs in shops of Moler Graduates everywhere and to be

Moler Schooled where volume spells economy is at no greater cost than the ordinary variety.

Do it before State Laws and Nat'l School Code makes it more difficult.

Visit our school or write for descriptive matter if from distance.

If from out of city, can earn living while learning.

MOLER SYSTEM
59 E. Monroe. Cent. 6393

BEAUTY CULTURE

in two of the largest, finest equipped schools in the country. Instructors with years of exp. UNDER STATE SUPERVISION.

$2 DOWN

$3 wk. Tools free. Free employment service.

SELAN SYSTEM
2744 MILWAUKEE-AV. SPAULDING 6616.
1547 W. 63D-ST. HEMLOCK 5702.

HEIM BEAUTY SCHOOLS

Offer for a Limited Time Only ONE WEEK'S TRAINING FREE.

NOTHING TO PAY DOWN
DOWNTOWN SCHOOL, 6 E. LAKE-ST.
SOUTH SIDE SCHOOL, 1019 W. 63D-ST.

ATTRACTIVE GIRLS

Excellent opportunity for those who can qualify for fashion modeling, sizes 14 to 18. Small tuition fee. Free placement service. Apply now to—
VERA JANE STUDIO,
64 E. Jackson-blvd. Wabash 9332.

AMERICAN SCHOOL OF BEAUTY CULTURE guarantees you a thoro. complete course. AMERICA'S FINEST group of TEACHERS. Private Instruction—Low Tuition. Terms include Tools, Books, Materials, Uniforms. 159 N. State-st., 8th floor. Dearborn 6627.

RED HEADED GIRLS.

For fashion modeling. A growing demand. Low tuition, free placement service. 32 W. Randolph, 5th fl., Dea. 3106, or 721 N. Michigan. Del. 2465. Mallon Friel Studios.

MANAGER OF HOTELS WANTS TO INTERVIEW women who would like to train for pos. of responsib. in hotels. Day or eve. Fee sm. Hotel Ext. Div., 938 Buena Pk.-ter. [4300 N.] at Broadway. Tel. Well. 4040.

SWITCHBOARD, COMPTOMETRY, SHORTHAND, Cashiering, Filing, Typing. Personal instruction qualifies you for position in half usual time. Free Placing Service. Century College, 105 W. Monroe. Fra. 8478.

DRESSMAKING—MILLINERY SCHOOLS.

LEARN DRESS DESIGNING, DRESSMKG., power machine, or millinery; day or eve. Free booklet. Master College, 400 S. State.

LEARN DRESS DESIGN, DRESSMAKING, millinery. Forest Academy, 209 S. State.

MUSICAL AND DRAMATIC.

WANTED—AMATEUR CELLO, DRUM AND trombone players. Pay. Berk. 4126.

COLLECTIONS.

COLLECTIONS EVERYWHERE — NO COLLECTION, no charge; cash or loans on notes, mortgages, accounts. Northern Finance Co., 140 N. Dearborn-st. State 6600.

TO RENT—ROOMS—CENTRAL.

HOTEL ARTHUR—IN LOOP, 309 S. CLARK, at Jack.; spec. wkly. rates, $3.50. 24 hr. ser. Run. wat. in all rms. Newly decor.

TO RENT—ROOMS—SOUTH.

BLACKSTONE, 5519. DORCH. 4100.
UNIVERSITY HOTEL.
100 rms., 100 baths; complete hotel service; $5 wkly. up; no extra charge for 2 in room.

COLFAX, 7417, 2D, APT. A—$4; LGT., airy rm.; A1 conv.; nr. I. C. and lake.

CORNELL, 5410—LG. FR. RM. GAS STV.; fine slp. rms., adj. bath, $2.50-$5; all tr.

CREGIER, 7841—CLEAN, BRIGHT ROOM; priv. home; reas.; gar. available. Reg. 5757.

DORCHESTER, 6817—LITTLE HOTEL—new, op. Beau. rms., $4 wk. up. I. C., sur.

DREXEL, 5005—BEAU. RM. FOR 1 OR 2; quiet Jewish home. Kanz. Ken. 7908.

EAST END, 6834—DESIR. FRONT; ADULT fam.; Jackson Pk., I. C., bus. Dor. 0760.

GREENWOOD-AV., 6220. PLAZA 4800.
GREEN BRIAR HOTEL.
Lge. rms., beaut. furn.; tub, shwr. each rm.; 1 blk. L. surf., I. C., bus; $6 wkly. up.

HARPER, 5406—ATTRACT. RM.; MODERN res.; r. w.; nr. beach, I. C. X., all trs., reas.

HYDE PARK-BLVD., 5488, HOTEL CECIL—Attr. rs., bath; $4 up; nr. pk., I. C., bus.

LAKE PARK, 5236—24 HR. HOTEL SERV. Rms., $4; suites, $7. Chancellor Hotel.

WOODLAND PARK, E., 629—ATTR. RS.; $2 up; nr. lake, I. C., pri. pk. Dre. 3835.

WOODLAWN, 6546—SINGLE FRONT RM.; clean, attrac.; small rm., $2.50; I. C., L.

60TH-ST., 315 W.—PRINCETON HOTEL—Furn. rms., $2.50-$3 wk.; safe auto yard.

68TH, E., 1512, 3D—LGE., PLEASANT, quiet rm.; priv. fam.; reas. Hyde Pk. 3108

LEARN TO SWIM
before the beaches open. Free individual instruction is available to residents at ENGLEWOOD Y. M. C. A. Room rates $11 to $23 monthly, including all club privileges. Near L and surface transportation.
6545 UNION-AV. WENTWORTH 2670.

BEAU. LG. FRT. RS. AND SUNPRL. KIT. priv.; pri. hm.; all tr.; $3 up. Nor. 6905.

Hotel Rooms.

HOTEL GRACELL—NEW, FUR., PR. BATH; all tr.; $6 up. 6410 Kenwood. Pla. 8600.

TO RENT—ROOMS—NORTH.

BANKS-ST., 2 E. [1332 N.], UNUSUALLY attr. rooms in former Gold Coast mansion. Quiet near north side district.

BROADWAY, 4301. $4 WK.
New hotel; large, sunny rms.; new. dec.; baths, shwrs., w. beds; 24 hr. serv.; nr. L, bus.

BROADWAY, 3020. BITTERSWEET 1600.
BARRY-BROADWAY HOTEL.
Hotel service; 15 min. loop; $5 a week.

CEDAR-ST., E., 61—CANTERBURY HOUSE. Charming, light rooms; sgl., $5 and $6; dbls., $6 and $8. Walking distance to Loop.

CLARK-ST., 2026. MOHAWK 3460.
HOTEL CLAYTON
NEW BUILDING. OPP. LINCOLN PK.
300 MODERN RMS. BEAUTYREST BEDS.
$5.00 PER WEEK $5.00
FREE RADIO. 10 MIN. TO LOOP.

CLARK, N., 1015—AT OAK. WHI. 4290.
$5—PER WEEK—$5
NEW MODERN HOTEL; 5 MIN. TO LOOP.
200 RMS., PRI. BATH; RADIO EACH RM.
HOTEL OLYMPIC

CLARK, COR. GRAND—ST. REGIS HOTEL; mod. rms. Per wk. rate, $4 sgl., $5 dbl.

DEARBORN, N., 1447—DEARBORN MANOR. Comfortable rms., baths; hotel serv.; reas.

DIVERSEY, 414—PRIV. HOME; LG., AIRY rm.; pri. bath; 10 m. Loop; nr. beach; reas.

LAKEWOOD, 5207—NEW. DEC. FRT. RM. adj. bth; Edg. L. bus. sur. Prot. Rav. 1072.

LA SALLE, N., 1205—RAVENNA HOTEL. Slpg. rms., $3 up; 1-2 r. kit. apts., $4.50 up.

MAGNOLIA, 4754—RM. FOR 1 OR 2 EMployed; all trans.; reas. Rav. 10593.

MAGNOLIA, 5306—LARGE FRT. RM. IN pri. home; fam. 3 adlt.; Edg. L. Lon. 0075.

SHERIDAN, 4308—150 LG., LT. ROOMS. Radio., run. wat.; $3-$4. Priv. bath, $5.

WEBSTER, 416—NICE LIGHT, LGE. RMS.; nr. park; exc. trans.; $2.50 wk. up.

WILSON, 1712—IF YOU WANT COMFORT, cleanliness, convenient trans., respectability, come or call Edge. 3144, single or dbl.

A CLUB FOR MEN
with new, attractive rooms; complete club facilities; swimming pool, gyms, cafeteria, etc.; 24 hr. service. Bus, L, surface trans. Singles, $4 up weekly; doubles $3 up.
Lincoln-Belmont Y. M. C. A.,
3333 N. Marshfield-av. Bittersweet 3333.

HOTEL FRANCES,
5054 WINTHROP. LONGBEACH 8933.
100 rooms with bath. $5.50 double.

ARAGON ARMS HOTEL,
4917 KENMORE. LONGBEACH 7840.
RMS. WITH BATH, $4 WK. L. BUS TRANS.

NICELY FURN. ROOM IN PRIVATE HOME; brkfst. opt.; nr. lake, exc. trans. Shel. 7642.

NEAR PARK—20 MIN. LOOP; QUIET; sgl., dbl.; $3-$5; meals opt.; ref. Div. 8855

MASTER BEDRM.—ADJ. BATH; NR. LAKE. Pri. fam.; gentleman; gd. trans. Lake 4828

EXTRA LARGE STUDIO FOR BUSINESS wom.; semi-pri. bath; walk. dist. Sup. 9187

Hotel Rooms.

HOTEL NORTHMERE,
4943 KENMORE. LONGBEACH 4234.
L. bus, surf. lines; $1 day; $4.50 wkly. up.

$4 PER WEEK—NO HIGH PRICES.
Complete, modern hotel. Delight., comfy., rest mattresses, tub & shwrs.; ½ blk. all tr.
STRATFORD HOTEL, 4131 SHERIDAN-RD.

TO RENT—ROOMS—NORTHWEST.

KILDARE, 5059—BEAUTIFUL RM. GARage opt.; also housekeeping rm. Pal. 6842.

Fast, Comfortable Trains—
12 min. to loop. Just a block to Irving Park sta. on C. & N. W. R. R., and convenient to 2 forest preserve golf courses. Quiet, refined, homelike rooms; residential section; clubrooms, gyms, tank, game rooms, social clubrooms, cafeterias, barber shop, etc. Rates including membership, $4 to $6 weekly.
IRVING PARK Y.M.C.A., 4251 Irving Park.

TO RENT—ROOMS—WEST.

WILCOX, 4359—DESIR., CLEAN; PREFER gentleman; good trans. Mans. 1336.

ATTRACTIVE RM., LADY; PRI. FAM.; breakfast opt.; all conv. Van. 1898.

Sears-Roebuck Y M C A
$3.25 WEEK UP SINGLE.
$2.50 WEEK UP DOUBLE.
Complete club facilities included.
Convenient loop, bus, L, surface.
820 S. KEDZIE-AV. NEVADA 3800.

Hotel Rooms.

$4 PER WEEK—LIVE IN COMFORT.
Beautiful, newly furnished comfyrest mattresses. 24 hour service; clean, homelike. One block to all transportation.
GARFIELD ARMS HOTEL, 3260 Maypole.

HOTEL HOOVER, 3358 JACKSON-BLVD.—Exc. trans.; rooms, transient, $1.50 up; perm., $6 wk. up. Complete hotel service.

TO RENT—HOUSEKEEPING ROOMS.

South Side.

BLACKSTONE, 5601—1-2-3 ROOM KITCH. and slp. rs.; $3-$6; I.C., bus; loop 8 mins.

DREXEL-BLVD., 4252—NICE 1½-2½-3 R. kit.; Frigidaire; reasonable; bus, L, surf.

LAKE PARK, 4929—BRIGHT, EXC. FURN. kits, tile baths, frig.; quiet; very reas.

SIXTY-FIFTH-PL., E., 1449 — 2 FURN. hskpg. rms.; rl. kit.; child. wel.; all trans.

WOODLAWN, 6131—LGE. FRT. HSKPG. RM. r. w., cln., lt.; also others; slp.; I.C., sur. L.

YALE, 6449—1-2-3 RMS.; ELEC. REFRIG.; well furn., $4-$9. Also unfurn. 2-4 rms.

62D, E., 1368—3 NEWLY DEC. LT. DESIR. rms.; $8 wk.; nr. all trans.

69TH, W., 623—1 COZY HOUSEKPG. RM., $4.50; also 2 rms., pri. bath, $7. Nor. 1800.

5505 BISHOP, 1ST—LARGE ROOM. TWIN beds. Priv. home. Elec. refr.; hot water.

North Side.

BELMONT, 456—1 ROOM KITS., $5-$6. Slpg. rms., $4. Yacht harbor district.

BROADWAY, 4040—NEW, CLEAN, QUIET; all trans.; lake; 2 rms., $5; Pulmn. kit. $4.

CLARK, N., 607—CLIFFORD HOUSE. CLN., attr., hskp. rms. $2.50 wk. up. Del. 1509.

KENMORE, 4640—1 RM. KITCH. $4 WK. 2 rm., priv. bath, $7-$8. Wilson 'L' or bus.

KENMORE, 5511—1 RM. HSEKPG. APT., lovely furn., maid serv. Nr. L. bus. $6 wk.

LA SALLE, N., 1039 OR 1032—1-2-3 RMS., $5; hotel rms., $4; trans., $1; nr. loop.

LA SALLE, N., 1525—3-4 R. APTS., $6-$8; new dec., hsk., r.w., $2.50-$4; slp.rs., $2 up.

MAGNOLIA, 4520—ATTR. NEW. DEC. 3 R. apt., pri. bath, porch, garage. $8. Wil. L.

MALDEN, 4629—NEW. DEC. 1-3 R. APTS. Lt., airy, pch.; all trans.; reasonable.

ROKEBY, 3722—2 R.; PRI. BATH; EL. REF. Pch., $8. 1 r. pull. kit., $5. All trans.

SHERIDAN—ATTR. LGE. FRT. RM., PIANO, studio couch; reduc. to $5. Gra. 3773.

WILSON, 821—2 RM. KIT. APTS.; FRT.; ideal; 3 adults; or rear with porch; $6.

4626 MALDEN—2 LIGHT, NEW. DEC. 3 RM. apt. Conn. bath; refrig.; ex. tran. Reas.

Northwest Side.

NORTH-AV., 2623—1-2 RMS.; COMP. FURN.; real kit.; pri. bath; maid service; $5-$6.

West Side.

WASHINGTON-BLVD., 2147 — MOD. KIT. apts.; priv. baths, $5.50 up; single, $3.50.

BOARD AND LODGING.

South Side.

4426 GREENWOOD—SGL.-DBL. RMS. EXC. BD. LIGHT, AIRY, $8 UP. ATL. 3123.

CARE OF ELDERLY PERSON OR CONvalescent; nurse's cheerful comf. apt.; pch. overlook. lake; gd. food; refs.; reas. Oak. 5015

North Side.

MELROSE, 454, AT LK. SH.-DR. [3200 N.], Hotel Del Monte—Outside rms., with meals, $10 sgle., $7.50 dbl. Atmosphere of pri. club.

SHERIDAN, 5643—HSE., DBL., SGL.; PRI. bch.; ex. meals; priv. fam. Rea. Sun. 9319.

STATE, N., 1254—ATTRACT. RESIDENCE for yg. bus. women; priv. bath; bal. meals; youthful mgmt.; reas. Walk. lp. Del. 9734.

FREE BRD. 1 MO. IF PERM.—IDEAL PRIV. home. Attrac. prop. Lake View 6042.

Suburban.

ROOM-BOARD—EMP. LADY; $6. 429 Beloit-av., Forest Park, after 6:30 p. m.

Convalescent Homes.

PRIVATE HOME LICENSED FOR AGED, infrm. and mild mental. Midway 1605.

HOME FOR AGED AND INFIRM—BEST food and care; $50 mo. and up. Div. 4912.

Children.

SCIENTIFIC CARE WITH PROPER TRAINing to child; kitchenette apt. for parents. 434 St. James-pl. Lincoln 2993.

NURSE'S PRI. HOME—CHILD ANY AGE, des. rm.; parent; play rm. Sun. 5831.

CHILD—ANY AGE; LOVELY RM. PARENT. Nr. schls., lake, all trans. Rog. Pk. 8019.

REAL HOME; EXC. FOOD, WITH COUNtry atmosphere for child; reas. Ave. 8034.

FREE BRD. 1 MO. IF PERM.—LOV. CARE. Ideal Chris. home; rm. parent. Lakev. 6042.

WANTED—TO RENT—ROOMS.

YG. MAN WANTS ROOM—N. W.; PRIvate family. Address K 517, Tribune.

BY GENT. IN EXC. PRI. FAM.; NR. LAKE. 67th-75th car line. Address J 576, Tribune.

HOTELS AND APARTMENT HOTELS.

IN THE HEART OF THE CITY.

STEVENS Apartments

MICHIGAN AVENUE AT SEVENTH STREET

1 ROOM
2 ROOMS
3 ROOMS

Something entirely new in living at extremely moderate rates ranging from $45 to $250. Club and Breakfast room overlooking Grant park and Lake. New rooms will be decorated to your taste from variety of model suites now on display.

For booklet and information apply eighteenth floor.

STEVENS HOTEL
PHONE WABASH 4400.

SUDLER AND COMPANY, RENTAL AGENTS

FREE TO OUR GUESTS

THIS COURTESY SERVICE GIVEN TO PERMANENT GUESTS WITHOUT CHARGE.
1. Your breakfast free.
2. Your suit, coat, or dress pressed free.
3. Your personal laundry up to $1 free.
4. Your morning paper free.
5. Your low garage rate.
6. Your local telephone calls with 24 hour switchboard service, 5c.

Room with Private Bath
As Low as $8.50 Week
A saving of $5 per week.

ALCAZAR HOTEL
3000 WASHINGTON-BLVD.
TELEPHONE VAN BUREN 7500.
14 min. to Loop by L, bus, or surface lines.

3 ROOMS,
$70 AND UP.
DE WITT HOTEL.
Overlooking lake on near north side. Sunny and quiet. Attractive furnished kitchenette apts. Free gas, light, and refrigeration. Complete hotel service. Bus at door.
244 E. PEARSON.
Hogan & Farwell, Inc., Direction.

ON THE DRIVE.
WELLINGTON ARMS
2970 SHERIDAN-RD.
Smartly furn. 1-1½-2 room kitchenette apts., completely equipped; overlooking Lincoln park and the lake. 15 minutes from loop. $40 up unfurnished, $50 up furnished. Daily rates at $2.50 day up.
BITTERSWEET 4600.

DEARBORN PLAZA
KITCH. APTS., $40 MO. UP OR $10 A WEEK UP.
HOTEL ROOMS, $8 WEEK UP.
The newest 15 story bldg. on the Gold Coast with all modern appointments.
24 HOUR HOTEL SERVICE.
1032 N. DEARBORN-ST.

THE WEDGEWOOD
Now under personal mgmt. T. J. RYAN.
10 Story Fireproof Bldg.
All rms. facing street—all rms. with bath Dining room serving home cooked meals.
RATES LOW AS $9.00 PER WEEK.
OR $30 PER MO. TRANSIENTS, $2 UP.
6400 Woodlawn. Fair. 5800

SKYSCRAPER APTS.
IN THE HEART OF THE LOOP.
2-3 ROOM SUITES FROM $70.
FULL HOTEL SERVICE.
Swimming pool and gymnasium facilities.
45 STORY STEUBEN BUILDING.
Apply 22d floor. 188 W. RANDOLPH.

DEL PRADO
A new angle on residence hotel hospitality. Modern, homelike rooms on the lake; 8 minutes to the Loop. Convenience shoppes in building. Unmatched dining room.
HYDE PARK-BLVD. AT 53D-ST.
$50 PER MONTH AND UP.

MONTROSE BEACH
925 MONTROSE-AV
1-2-3 ROOM APTS., $35 UP.
New Bldg. Soundproof. Elegantly furn. Refrig. Radio. Coffee Shop. Garage.
24 HOUR HOTEL SERVICE.

Commonwealth Hotel
2757 Pine Grove at Diversey-pkwy.
RATES STARTING AT
$2 PER DAY, INCLUDING GARAGE.
$8 WEEKLY. $30 MONTHLY.
American plan rates for $2 persons, $25 weekly

NEW HOTEL PAXTON
$1.50 SINGLE, $2 DBLE., AND UP DAILY. SPEC. wkly. rates, $5 up; 200 rs., pr. bth., tub and shower; cafe, garage in con.; 10 min. to loop. 1432 N. La Salle. Moh. 0541.

THE ADMIRAL.
AT THE END OF THE OUTER DRIVE.
2 to 4 room apts., hotel service, dining rm., screened veranda, playg'd, garage service. 909 FOSTER-AV. [5200 north at the lake.]

LINCOLN PARK ARMS.
One room and bedroom apts.; twin and double in-a-dor beds; complete hotel service; reasonable rates. 2738 Pine Grove-av.

553 OAKDALE (2900 N.).
Attractive 1½-2½ rm. apts.; newly furn.; daily maid service; 15 minutes to loop.

948 EDGECOMB-PL.
Beautifully furnished 1 rm. kitn. apts.; showers; refrig.; near shops and transp.

MARYLAND HOTEL—FROM $35 MONTH. 900 RUSH-ST., CORNER DELAWARE.

LA SALLE, N., 1039 OR 1032—HOTEL RS., $4; 1-2-3 rms., $5. Tran., $1. Nr. loop.

HOTEL RALEIGH, 648 N. DEARBORN. Single, $5; double, $6 up; free parking.

BELMONT, 721 — THE ABBOT HOTEL Rms. with bath, $5 up; com. ser. Bit. 2701.

HOTEL WACKER—111 W. HURON-ST. RM., pri. bath, $7 wk.; $28 mo.; walk. distance.

APARTMENTS AND ROOMS TO SHARE.

BUS. GIRL SHR. ATTR. APT. SAME, 4500 No. All tr. $5. Address S M 543, Tribune

TO RENT—HOUSES.

South Side.

62 W. 68TH-ST.—8 RM. MOD. BRK. HOUSE. 4 bedrms., Frig.; lge. yd.; all tra.; immed. poss.; $45 mo. Owner, Hyde Park 1467.

North Side.

TOWN HOUSE—ASTOR-ST., S. E. CORNER Schiller; 11 rs., 4 baths; gas ht. L.V. 6480.

Northwest Side.

2911 N. MASON-AV.—5 RM. BRICK BUNGalow, furnace heat, 2 car gar., $35 mo. I. J. BEDUHN. PENSACOLA 8610.

Suburban—North.

WILMETTE RESIDENCE, 9 RMS., 3 ENCL. porches, 2 car garage, acre lot, trees, flowers, 2 blocks from Northwestern & North Shore. Oil burner. Refrig. Bargain rental. 1025 Linden-av. Randolph 2311.

NORTH SHORE LIST—MRS. FULLER AND Wm. Pickard. Greenleaf-7220. Winn. 3603.

KENILWORTH—9 RM. BRK. RESID.; 1 CAR heated gar. attached; h. w. heat [oil]; firepl., lavatory 1st flr.; 5 bedrms., 3 baths 2d flr.; 82 ft. lot landscaped; near transp.; $160 mo. Ph. Kenilworth 264 or appt.

Suburban—West.

7 RM. HOUSE—2 CAR GAR., $40. 130 S. 15th-av., Maywood or Gray. Rand. 7382.

TO RENT—FURNISHED HOUSES.

QUIET N. SHORE MOD. 3 RM., FUR. COT., gard. 47 mi. N. $25 mo. Drex. 7817. Ref.

TO RENT—SUMMER RESORTS.

RENT OR SALE—BEAUTIFUL FURN. COTtage on Yellow Lake, Wis. Lot 100 ft. by 390. Also boat, ice, elec., lake front; good fishing and beach. N. E. Ullrich, Yellow Lake, Wis.

TO RENT—FURNISHED 5 ROOM COTtage on Lake Koshkong; screen porch, plumbing, electric, garage, boat; ½ mile to golf course. Inquire 1430 S. 2d-st., Janesville, Wis. Phone 1415.

11 RM. COUNTRY HOUSE, FURNISHED, Columbia Bay, Fox Lake. Fine beach, boathouse. All conveniences. Rent $500. June 15 to August 15. Refs. Owner. Lon. 8978.

FOR RENT OR SALE—SUMMER HOME; gas, elec. Pistakee Bay, Ill. Reasonable to right party. Phone Van Buren 7730.

5 RM. BUNG., 38 M. CHI., 150 FT. LAKE frt.; sc. pchs.; trees, fish.; reas. Berk. 0676.

WANTED—AT SUMMER RESORTS.

COTTAGE—MODERN, ON BEACH, LAKE Michigan, Mich., or Ind., radius 100 miles Chgo.; 3-4 bedrooms, gas, elec., tub bath; June, July, August. 7-9 p. m. Plaza 8181.

TO RENT—APARTMENTS.

SOUTH.

General List.

CHOICE SELECTIONS
in modern bldgs.; large, light rooms, in-a-dor beds; free refrigeration; convenient trans.
6640 Yale, 2-4-5 rms.........................$30-$45
7612 Colfax, 4 rms..............................$37.50
6600 Stewart, 2½-3½ rms.........$27.50-$37.50
Engelwood 3000. Agent on premises.

6553 HARVARD-AV.—5 RM. FRONT apt.; also 2 rm. apt.; new bldg.; free refrig.; all transportation. Mgr. on premises.

One, Two, and Three Rooms.

. . 1½-3½ ROOMS, $32.50 UP. . .
New de luxe unfurnished or furnished with 5 room efficiency, in the WILSHIRE APTS.; high class elevator bldg.; elec. refrig.; free gas, extra bed, etc. See manager in lobby.
6450 KENWOOD-AV. DORCH. 6705.

— — 1½-3½ RMS., $32.50 UP. — — —
N. W. COR. 73D-PL. AND JEFFERY. New, large, with extra beds; free gas and refrig.; close to I. C., surf. and park. See manager in lobby. Plaza 5451.

. . 3 ROOMS, FREE REFRIG., $32.50 .
6936 PRINCETON-AV.
In-a-dor bed. Open for inspection or see Mr. Green. 6952 Princeton-av.

7405 S. EGGLESTON, 1ST—2½ ROOMS. $27.50. Free refr.; por. Peffer. Tri. 6732.

Four, Five, Six Rooms, and Larger.

3½=4 Rms., $33-$38
Front apts.; large rooms, free gas and refrig.; bus at door; 2 blocks to L.
4336 DREXEL-BLVD. OAKLAND 4951.

IN "UNIVERSITY TOWN."
The "Suburb within Chicago." Nr. I. C. and Jackson Pk. 7 rms., 3 baths; intire 10th fl. of beau. bldg. Gentile. Hyde Park 2527.

BEST FOR MONEY.
5547 Ingleside-av.; 4 rms.; beau. dec.; in-a-dor; refrig.; nr. U. C., pk. 1019 E. 53d-st.

4 ROOMS, $18-$20.
Clean, modern, decorated.
1526 E. 65TH-ST.

— — — 6 ROOMS, 2 BATHS, $30 — — —
Sun parlor; large rooms; bus to door; short block to surf., L, and shopping district. Agent on premises. 6018-20 South Park-av.

5110 WOODLAWN-AV.—MODERN LIGHT 2d apt., 5 rms., sun porch; reasonable. See janitor or phone Midway 6979.

4809 LAKE PARK-AV.—MODERN 7 RMS., 1st or 2d apt.; $50-$55; electric refrigeration; all outside light; priv. frt., rear pchs.

4 RM. APT.—2 APT. BLDG.; HTD., SUN parlors; gar.; no children. Beverly 5815.

4 LRG. OUTSD. FRT. RMS.—7610 ESSEX—beautifully dec., free refrig. I. C. and lake.

730-734 OAKWOOD-BLVD. — 4-5-6 ROOMS, $30 up. Agent on prem., or Hyde Pk. 7000.

4-5 RMS., ELEC REF.; GOOD TRANSP Franklin 0353. 502 W. 71st-st.

6831 S. CARPENTER-ST., 2D—6 ROOMS; stove ht.; new. dec.; gar. $25. Engle. 1237.

7 MOD. RS., 2 BTHS.; 4 LRG. RS.; ROLL-away; gd. tr. 7346-7444 Phillips. Sou. 1813.

7822 S. GREEN—4 ROOMS, 2 BEDROOMS, glazed porch, steam heat. $30.

HYDE PARK—BEAUT. 6 ROOM MODERN apt., best loc., $40. 5533 Kimbark-av.

NORTH.

General List.

"AN ADDRESS OF DISTINCTION"

TEN WEST ELM

Very spacious 2 to 4 room apts. Carpeted floors. In new 20 story fireproof building. 1100 North. One block to Lake, Beach, and fine Shops.

From $47.50

DRAPER and KRAMER
Incorporated,
MANAGEMENT.
RESIDENT MANAGER, WHITEHALL 5121.

1400 LAKE SHORE DRIVE

"On the Sunny Corner of Schiller Street."

SERVICE
Available Hotel Service.

CONVENIENCES
Unusual conveniences such as Dining Room, Commissary, Cigar Stand, Beauty Parlor, Barber Shop, Dress and Gift Shop.

TODAY'S UNFURNISHED RENTAL SPECIALS.
Including gas, light, and refrigeration.
6 room efficiency, 2 baths...............$155
5 room efficiency, 2 baths...............$105
3 room efficiency, view of the lake.......$ 70
2 room efficiency, view of the lake.......$ 60
1 room kitchenette and bath...............$ 50
WHITEHALL 4180.

—Apartments—
Overlooking Lincoln Park.
2 to 5 rooms, $55 up.
24 hour elevator service. Parquet floors.
2000 LINCOLN PARK WEST.
PETER F. REYNOLDS. LINC. 3633.

1100 N. DEARBORN-PKWY.
2-3-4 ROOMS, $45 TO $135.
All latest appointments. Ideally located; close to shops; walking distance to loop. 24 hour switchboard. Superior 4955.

2918 ARTHUR-AV.
Newly decorated 3½ rooms, $35-$37.50, inc. gas, el., ref. Mrs. Sheridan or Pen. 8610.

1201 CHASE AT LAKE—LGE. 4 RM. APTS. Priv. beach. Gentile. Rog. Pk. 4825. Owner. 1206-30 Jarvis. Beaut. 2½-3½-4 room lake front apts.; private beach, garden. $40 up.

734 Wrightwood (2600 N.).
3-5 rms.; 2-3 beds; free gas. See agent on premises or call Randolph 6171.

2 RM., FREE GAS, $25; 3 OR 4 R., $30; 5-6 r., $35 up; refrig.; L surf. Rav. 0380

BEAU. 2½ RMS.; IN-A-DOR, $28; 3½ RMS., $35. 1218 Victor [5800 N.]; immed. poss.

One, Two, and Three Rooms.

2329 BARRY.
3 rooms, well arranged, $32.50 up.
Ross & Browne, Mgmt.
919 N. Michigan-av. Whitehall 7373.

2 ROOMS—$32.50.
New bldg.; kit., dinette, liv. r., in-a-dor, tile bath, shower; free gas, light, refrig.; elevator; near Cub park, lake. 3449 Elaine-pl.

— — — 2½ ROOMS, $35.00. — — —
900 Winona-av. [5100 N.]; in-a-dor beds, elec. refrig. Agent on premises. Edge. 6397. H. E. Vetter & Co., 6236 Broadway. Rog. 6430.

5240 SHERIDAN-RD.—2-2½-3 RMS.; CARpeted; gas, light, refrig.; reasonable.

TO RENT—APARTMENTS.

NORTH.

One, Two, and Three Rooms.

NINE-TEN LAWRENCE-AV.
[4800 NORTH.]
2½ ROOM BEDROOM APTS. FROM $50.
New 12 story fireproof building; delightful roof garden, colonial tearoom; rental includes gas, light, and refrigeration; all floors carpeted. We invite your inspection.
STOP
"at the sign of the brass knocker."
LONGBEACH 7823.

1140 N. LA SALLE-ST.
1½-2-2½ ROOM APARTMENTS.
RENTAL $30 UP.
FREE GAS AND REFRIGERATION.
8 STORY BLDG., 24 HOUR SWITCHBOARD.
JOHN T. WHEELER & CO. LIN. 5900.

1100 N. LA SALLE-ST.
1½-2-2½ ROOM APTS.
RENTAL $32.50 UP.
FREE GAS AND REFRIGERATION.
16 STORY BLDG.; 24 HR. SWITCHBOARD.
JOHN T. WHEELER & CO. DIV. 5320.

1-2-3 ROOMS—NEW BLDG.
Light, spacious rooms; tile baths; mech. ventilation; fireproof; elevator bldg. Near lake, one blk. all trans. Reasonable. Agent on premises. 1505 Morse-av. Shel. 8820.

2 ROOMS, KIT., $25-$27.50.
3 ROOMS, KITNT., $35.
Free refrigeration. Near L and lake. 1367 Greenleaf-av. Phone Briargate 1245.

415 FULLERTON-PKWY.
2-2½-3 RMS., FROM $52.50.
Oppo. Lincoln park; free gas, refrigeration.
PETER F. REYNOLDS. LINCOLN 1518.

5709 MAGNOLIA-AV.—2 ROOM APTS., $30. See agent on premises.

2 RMS., 2D, IN 2 FLAT BLDG.; STM. HT., el. refrig.; $45; good tran. 2028 Lunt-av.

Four, Five, Six Rooms, and Larger.

ATTENTION.
To Rent—43 E. Walton-pl. 4 and 5 rms.; only 2 left; newly dec.; in A-1 shape; building well kept up; close to Oak-st. beach; walking distance loop; good janitor service; well heated; elec. refrig. Rents reasonable. $50 and $55. Agent on premises 1 to 5 today. MATES & BENZ, 140 N. Dearborn.

5 Ultra-Modern Rooms.
Sublease—Craftex and canvas walls, tile kitchen, bath and shower stall, breakfast nook; unusually large living room with fireplace; large double closets; garage included. Walter T. Larson, 5157 Clark-st. Lon. 7150.

2335 COMMONWEALTH.
1 block west of the Drive; just south of Fullerton; 4, 5, and 6 rooms, 2 baths; unusual layout; 15 min. from town; exclusive elevator bldg.; $65-$100. Central 5050.

4656 BEACON-ST.
4 beautiful, large, high grade rooms; sun parlor, tile bath, electric refrig.; very choice location; low rental; L, bus, surface transportation. Gentile. Longbeach 8833.

OVERLOOKING LAKE—5 RMS., 2 BATHS; large rooms, up to date arrangement; exclusive neighborhood; excellent service; garage in bldg.; near Howard L and C. & N. W. train. Mr. Raymond. Rogers Pk. 0458.

722 BARRY-AV.—4 ROOM APTS.; DECOrate to suit; refrig.; good transport.; $38.

947 EDGECOMB-PL.—1 block Irving Park and Broadway, 4 rooms, refriger., $35. See Janitor or phone Bittersweet 1600.

4-5 Rooms, $34-$38.
1906 N. Park-av. 1 block to Lincoln park. Light rooms, fronting street. See agent on premises.

4 Spacious Rms., $45-$50.
Free refrig., gas. Ideal location; ½ block to lake. 7221 Sheridan-rd. Briargate 3264.

5133 SHERIDAN, S. E. COR. FOSTER. ATTR. 5-6 rms., lge., airy, sun parlor, shwr., ex. lav.; nr. new outer drive, park, beach; all trans. Janitor on prem. or Longbeach 6955.

855 WINDSOR [4200 N.]—6 RMS., 2D FLR., large, light, well arranged; elec. refrig.; nr. shops, park; conv. tran.; will decorate; immediate occupancy. Reas. rent. Whit. 6880.

5903 Winthrop—New Bldg.
4 choice rms., tile bath, rollaway, crystal fixt.; nr. lake, all trans. Owner, C. S. Jones.

1507 GRANVILLE
Four large, light rms.; all new and modern. See agent on premises or call Randolph 6171.

5 ROOMS, $37.50 UP.
GOOD LOCATIONS. COMP. DECORATED. PHONE CENTRAL 6610 FOR LIST.

7655 SHERIDAN-RD.
6 rooms at low rent, enclosed porch, 2 baths. Arthur Kruggel & Co. Longbch. 5531.

200 E. DELAWARE-PL.—8 RMS., 3 BATHS; spacious, bright; unusual solarium; fireplace; newly dec.; immediate occupancy; small bldg.; elev.; reas. rent. Whi. 6880.

SUBLEASE AT SACRIFICE.
6 rooms, 2 baths; all outside rooms. 2335 Commonwealth-av. Central 5050.

4 ROOMS, 6700 N., $50.
New; mod.; free refrig.; elec. dishwasher; beautifully decor.; all trans. State 0240.

1619 FARWELL.
4-5 rms.; modern; beau. dec.; free refrig. See agent on premises or call Randolph 6171.

6 AND 7 RM. APTS.; MODERN; NEWLY dec.; G. E. refrig.; priv. porches; near all trans.; $50-$55-$60. Mr. Garner, 4607 Malden.

5 RMS., LGE., LT., 5301 KENMORE, 5359 Kenmore, 5259 Winthrop. Ref. Nr. park, beach, bus, L. Gentiles. Jan. or Long. 6955.

8 CHOICE RMS., NR. LINC. PK.; 4 BDRMS., tile bath, shw., refr., lino. kitch., pch.; $60. 518 Fullerton-pkwy. Bittersweet 0473.

RACINE, 4447, N. 1ST APT.—6 ROOMS, electric refrig., newly decorated; $40. H. W. CROXTON & CO. 4723 Broadway.

— 7 ROOMS, JUST DECORATED, $45 —
4626-28 MALDEN-ST.
H. W. CROXTON & CO. 4723 Broadway.

7313 CLAYTON-COURT—5 NICE ROOMS. sun parlor, refrig.; nr. schools, $47.50. H. W. CROXTON & CO. 4723 Broadway.

5115 N. ASHLAND—5 LARGE ROOMS, ENclosed porch; modern. Hagelin Realty Co., 5161 N. Ashland. Longbeach 6526.

3707 PINE GROVE—4 RMS., 3D FLR., UNusually light, cheerful; G. E. refrig.; block to park; conv. trans.; near shops. Whi. 6880.

5215 KENMORE—5 RMS. VERY UNUSUAL and attrac. Large colonial liv. rm.; tile bath, light, airy. See to apprec. Reasonable.

2208 ROSEMONT [6300 N.]—5 RS., SHWR.; refrig.; nr. shops; 2 blks. surf. Lon. 6955.

FREE "NORTH SIDE RENTAL GUIDE." Unusual values all size apts. Well. 1100.

5 RMS., $35. 846 FLETCHER, 1ST-2D. 6-7 rms., $30-$35. Inq. 3158 N. Clark, 2d.

6 RM. APT.—STM. HT., NEWLY DECOR., $35. 1045 Barry-av. or Lindop. Ran. 7382.

4708 N. WINCHESTER—5 RMS., SUN PARLOR, $50.00. Randolph 3081.

7 RM. FLAT—$35; STEAM HEAT; WALK. dist. to loop; near lake. 1159 N. State.

6 RMS., STOVE HT., ELEC. LIGHT, YARD, garage, $16. 1121 Lill-av. Prospect 4133.

629 STRATFORD-PL.—4-6 RMS., $35-$50; newly decorated, good bldg., good transp.

ATTRAC. COR. 4 RM. APT., 2 BDRMS., stm. heat; frig.; ex. trans. $35. 1952 Byron

MARSHALL FIELD GARDEN APARTMENT homes. 411 Blackhawk-st. Lin. 2122.

4 RM. FLATS, LIGHT, MODERN, STM. HT., hot water. 1726 Orchard-st. Rent $27.50.

4 RMS., $40 UP; 7021 SHERIDAN. BEAUT. dec.; attractive apts.; nr. beach. Bus. L.

905 EDGECOMB-PL. — 5 LARGE, LIGHT rooms, $38. Lake View 6480.

751 BUCKINGHAM-PL.—6 LIGHT RMS.; stm.; 2d flr.; excel. tran. $30. L. V. 1840.

6 LARGE, CHEERFUL RMS.—ALL NEWLY decorated; 2 flat bldg. 4148 N. Paulina.

NR. NORTH SIDE—DES. 6-7 RMS., 2-3 baths; 4 rm. furn. apt., $75-$100. Sup. 9859.

NORTHWEST.

General List.

NEWLY DECORATED 2-3-4 RM. APTS.—Free elec. refrig.; $28 up; nr. stores, schl. Schorsch & Co., 6059 Irving Park-blvd.

One, Two, and Three Rooms.

MOD. 3½ LGE. RMS.—FREE REFRIG.; NR. trans. 4051 N. La Porte-av. $32.50-$35.

Four, Five, Six Rooms, and Larger.

4258 N. KEDVALE-AV.
Newly dec. 4 rms., $37.50; incl. elec. ref., steam transp. See Gustafson or Pen. 8610.

4 ROOMS, NEWLY DECORATED.........$35
Best bargain in city. Agent at building. Diversey Manor Apts., 2763 N. Sawyer-av.

5225 PARKER-AV.—MOD. 6 RM.; H. W. ht.; encl. porch; garage; reas. Ber. 7879.

4-5 RMS., NEWLY DEC., LIGHT, LARGE; steam; $30-$32.50. 1947 N. Kildare.

3301 CUYLER—5 ATTRAC. RMS., 3D FLR., elec. refrig. Reas. Agt. on prem.

5 RMS., STM. HT., DECOR., RESID. SECT. Good tran.; $25. 4247 N. Austin. Pal. 7919

5 RM. FLAT—SUN PARLOR; CLOSED PCH.; h. w. ht.; rent reas. 4341 Castello-av., 1st.

2700 LOGAN—3½ RM. COR. APT., FACING blvd. Mod. Reas. rent. Agent on premises.

MASON-AV., 4200—5 BEAUT. RMS.; HTD., el refr.; gd. shopng., schools; $42.

5 RM. MODERN FLAT; GOOD LOC. AND trans.; good serv.; reas. 3425 N. Avers.

WEST.

General List.

3043 W. HARRISON-ST.—3 AND 4 RM. apts.; best trans.; $20-$25. See Moffatt.

One, Two, and Three Rooms.

2 AND 3 ROOM APTS..............$25-$32.50
5023 Quincy-st.; G. E. refrigeration. Modern building; all transportation.

TO RENT—APARTMENTS.

WEST.

Four, Five, Six Rooms, and Larger.

— — — 6 ROOMS, $45.00 — — — —
334 N. Mason-av. New elec. refrigeration; newly dec. See K. Nelson on premises or HAROLD E. VETTER & CO.
6236 Broadway. Rogers Park 6430.

6 RM. APT., STM. ST., JANITOR SERV. 518 S. Francisco-av., 2d flr. Nev. 6058.

3455 FRANKLIN-BLVD.—4 ROOMS, $35; G. E. refrig.; inador. Agent at bldg.

TO RENT—APARTMENTS—SUBURBAN.

WEST.

Oak Park—16 minutes to loop.

4 ROOMS—$40 UP. 344 S. AUSTIN; NEW, mod. bldg.; overlooking Columbus park; refrig.; all trans. Phone State 0240.

$40—4 RM. LIGHT APT.; FREE REFRIG.; nr. L, hi. school. Janitor, 502 Lake-st.

326 S. AUSTIN-BLVD.—4 RMS., $37.50. See janitor on premises or ph. Fra. 1424.

La Grange—21 minutes to loop.

LA GRANGE—A FEW MORE MOD. 4 RM. apts. in beaut. Stoneleigh. 19 S. Stone. Close to trans. See resident mgr., apt. C-1.

TO RENT—FURNISHED APARTMENTS.

(See Also Hotels and Apartment Hotels.)

SOUTH.

NEWLY FURNISHED APTS.
New bldgs.; large, light rooms; inadors. Free gas, elec. refrig.; convenient trans.
6600 Stewart, 2½-3½ rooms.............$40-$50
6640 Yale, 2-4 rooms.......................$40-$50
7618 Colfax, 4 rooms..............................$50
Englewood 3000. Agent on premises.

KIMBARK GARDEN APTS.,
5317 Kimbark-av.; attract. furn. 2-3-4 rm. apts. for families and especially arranged for new. marr. couples; maid serv.; linens; reas. ORR REALTY, 1309 E. 53d, or janitor.

DORCHESTER APT. HOTEL.
2 and 3 room Apts. as low as $40.00. Beautiful new furn. and carpet. All Modern Conv. Complete Service. Ideal Trans.
1401 HYDE PARK-BLVD.

Cor. Blackstone-54th-pl.
1-2 and bedroom apts.; elev. bldg.; reas. rent; includes gas, light and refrig.; carpeted floors. See M. Goldman. Plaza 6050.

ATTRAC. 4 RM. FURN. APT., 54TH-WOODlawn. Compl. redecor., screened porch, lg. beau. courtyard. Gentiles; reas. rental. For appt. call Midway 4708 or Pullman 5913.

MINERVA CREST APTS.
1-2 room, light, airy, kit. apts.; new bldg.; spec. rates; I. C., bus, L. 6540 Minerva-av.

1-2 Rms., Refrig., Radio, $35.
6733 Stony Island. Euclid Hotel. Private bath; nr. pk.; I. C.; 15 min. lp.; wkly. rates.

1-3-4 RMS., $30 TO $50.
Free gas and refrig.; 2 blks. L, bus at door. Immed. poss. 4336 Drexel-blvd. Oak. 4951.

1-2-3 RM. APTS.—COMPLETE, INCLUDING gas, elec. refrig.; also unfurn.; $27.50 up; excell. transp.; near lake. 3011 Ellis-av.

6429 STEWART-AV.
2 room kitchenette apt.; new building; free light, gas, refrigeration; all transp.

OVERLOOK. MIDWAY—BEAU. FRT. 2 RM. apt.; refr.; maid serv.; I.C. 6017 Kimbark.

4 RMS., COMPY. FURN.; JULY AND AUG. Nr. I. C.-lake. 7540 Kingston, 3d. Sag. 1999.

BARG.—NEW. DEC. DE LUXE 2½-3½ OUTS. apt.; 2 beds.; I. C., sur. 1400 E. 70th-st.

4 RM. APT., COMP. FURN.; ELEC. REFG.; reas. 842 W. 70th-st., for appt. Ste. 0079.

32 BELLEVUE-PL.—UNUSUALLY ATTR. 2 rm. apt.; tile bath; walk. dist.; nr. beach.

1514 E. 62D-ST.—WELL FURN. 4 ROOMS, $10; pri. pch.; gas, elec. free; I. C., L.

2444 MICHIGAN-AV.—CLEAN 1-2 ROOM kitchen's; free gas, elec. $3-$7 a week

4815-25 LAKE PARK—2 OR 3 RM. ATtrac. furn. apts.; elec. refrig.; new bldg.

COMPLETE SERVICE; QUIET; L. SURF., R.I., bus. Cut rates. 6808 Normal. Nor. 6001

BEAU. 2 RM. KIT. APT.—ELEC. REFRIG.; compl. furn.; reas.; gd. tran. 441 W. 79th.

3 RMS., SUN PARL., GAR.; ¼ BLK. I. C.; nr. lake. 7736 Muskegon-av. Sag. 6518.

SOUTHWEST.

6337 S. CAMPBELL—FURN. 1-2 RM KITN apts., $8 up; also slp. rms., $4 up

NORTH.

KELLSHORE APTS.,
738 IRVING PARK-BLVD.
Completely furnished 3 rm. apts.; newly dec.; lgt., airy rms.; lg. clos.; near park and all trans.; $40 up. Wel. 0026.

6726 GLENWOOD-AV.
Attractively furn. 1 rm. kitchnt. apt., maid service, etc.; near L exp. Reasonable rent.

. . . 2-2½-3 ROOMS, WITH BEDROOM . . .
Overlooking Park and Lake.
Clean, attractively furnished apartments.
840 Ainslie-st. Agent on premises.

6239 N. WESTERN-AV.
3½ very attractive rooms, newly furnished; bedrooms and in-a-dor; elec. refrig.; free gas; $40. Manager on premises. Longbeach 8833.

5511 KENMORE—$8.50 WK.
Lovely 1½ rm. kitch. apt.; hotel serv.; gd. furn.; Frig.; opposite Edge. Beach, nr. L, bus.

ALDGATE APTS.
5541 Kenmore, 1½ rm. kitchts., complete serv.; blk. all trans.; $35 mo. up; $8.50 wk.

CAN YOU PAY $35?
Delightful 1 rm. Pullman kit.; everything furnished. 596 Hawthorne-pl. Buc. 0147.

540 WELLINGTON.
Beautiful bedroom apts., suit. 4 adults; also 1-2 rm. kitchnt. apts.; reas. rentals.

GRACE, 628 [3800 N.]—KITNT. APTS., 1-2 rms., $5-$9. Clean; light; maid serv. Near shops, lake, trans., pk. Buc. 4055.

REAL HOME—1ST FLR. HOUSE; 4 LGT., cheerful rms.; shwr., refrig., pch.; adults; Thorndale L; $52.50. 1330 Norwd. She. 2179.

4 RMS. COMPLETE—SHWR., FRIG., $47.50-$52.50; ¼ blk. beach, L. 1333 Touhy-av.

739 BELMONT—LAKE VIEW HOTEL—1 R kits.; elevators, comp. serv. Lake V. 8722.

6 RMS., 5250 KENMORE, NICELY FURN., near Edgewater Beach. Longbeach 6987.

4325 VISTA-TER., NR. MONTROSE AND Clarendon; 1-2 rs.; refg.; elev.; maid; $7 up.

1362 GREENLEAF—ATTR. 3-4 RMS. WITH sun parlor; 1 blk. to L, lake, bus; reas.

MOD. 4-5 LGE. RMS.—GAS, LGT., REFRIG.; $50 up; nr. lake, trans. 1700 Greenleaf.

2 RM. NEW. DEC. FRONT APT., $40—G. E. ref.; telephone; maid ser. 1234 Loyola.

4 BEAUTIFUL LGE. RMS.—NEWLY FURN Inador bed; reas. 3740 Pine Grove-av.

5 RMS., EXT. LAV., WELL FURN. GOOD trans.; reas. 539 Garfield-av. Linc. 5553.

SHERIDAN, 7721—6 RMS., 2 BS., SLP. pch., refrig.; lake L, bus; $75. She. 10520

4847 KENMORE, 2D—3 RM. MOD. APT., outsd. rms., slp. pch., lg. kit., compl. furn.

DAMEN, N., 4606—4 LGE. RMS.; PRIV. bath; pch.; yard; light, gas ht., h.w.; $11wk.

MODERN KITNT. APTS.—FRIGID., HOTEL service; beaut. lobby; $7 up. 841 Windsor.

3 RMS.—$42.50; NICELY FURN.; ROG. PK. L, schls. Bemyer, 6721 Glenwood. Bri. 4428.

NORTHWEST.

4829 ELSTON-AV.
Attractive 2 room furnished apts., light and airy; elec. refr., elev.; reas. rental; parking space; good surface trans.

WEST.

2 AND 3 ROOM APTS......................$50 UP
Furnished beautiful, large and airy 9 story bldg.; every modern convenience; facing park; West Side's finest accommodations
CHATFIELD APTS., 3333 WASHINGTON.

1, 2, 3, 4 ROOMS—NICELY FURNISHED modern bldgs.; reasonable rent. J. Kempston Rental Agency, 4938 Quincy. Col. 7709.

OAK PARK CHATEAU—3 RM. FURN. KIT., $60-$75; tw. beds; 24 hr. swbd.; best tran. Gentiles. 330 N. Austin-bl. Vil. 8500. Aus. 1417.

BEAU. FUR. 4 R. COR. APT.; ALSO 2 R. Eng. bsmt. Frig., sh., bus, L. surf. 4948 Maypole

TO RENT—STORES.

North Side.

DOUBLE STORE, 44X85; STEAM; VERY reas. 3160 N. Clark. Sup. 5760, Apt. 105.

SMALL STORE—1155 N. STATE. For beauty parlor or bakery.

SCHOOL STORE WITH FIXT.—3 LIV. RMS., stove ht., $15. 301 W. Goethe. Pal. 1137.

Northwest Side.

COR. STORE—SUITABLE ANY BUSINESS; N. E. transf. cor., Montrose-Crawford. See Mr. Freedman, 4405 N. Crawford

ESTAB. LOC. FOR BEAUTY SHOP. 5 RM. apt. on blvd. $40 mo. 2006 N. Kedzie.

Suburban.

FINE LOCATION—BUTCHER SHOP FOR 11 yrs. $40. 1604 Harrison-st., Maywood, Ill.

TO RENT—OFFICES AND SHOPS.

Central.

FOR RENT OR SALE—3 RM. SUITE OF OFfices. Complete in every detail, incl. carpeting. Very low price for quick sale. 1 year lease. 33 N. La Salle-st., Rm. 1025.

WESTMINSTER BLDG., 110 S. DEARBORN. Exceptionally desirable daylight offices. FRANKENSTEIN & CO. Central 5753.

500 TO 10,000 SQ. FT. UNITS—ALL OUTside space; low rent. Edwin J. Bower Jr & Co., 154 E. Erie-st. Whitehall 6026.

DESK SPACE, $15; PRIVATE OFFICE, $25 Daily News Bldg. State 5161.

OFFICE SPACE—SGL. OR DBL. DESK, with or without storage. 221 N. State.

PHONE AND A MAIL ADDRESS OF DIStinction. 333 N. Mich., R. 501. Fra. 7100.

TO RENT—OFFICES AND SHOPS.

Central.

30 N. LA SALLE.
Efficient office layouts at moderate rentals. A few well furnished offices available to selected tenants. Our high standard of occupancy includes Lawyers, Real Estate, Insurance companies.
JUDSON F. STONE, AGENT.
30 N. La Salle-st. Dearborn 1776.

612 N. MICHIGAN-AV.
Offers excellent low priced office space for new businesses. Furnished or unfurnished; conference rm. available to tenants. Unlimited parking. Month to month. Inq. Rm. 202, or Sup. 1101. Mr. Shea.

Madison Square Building.
CENTER OF LOOP.
123 W. MADISON-ST.
Furn. pri. offices, $30. Desk space, secty. service, $10. Larger suites at reas. rental.

203 S. DEARBORN.
Nicely furnished, large, newly decorated, carpeted office; with or without secretarial and phone service; attractive rental to good tenant. Rm. 1001. Webster 1693.

33 N. LA SALLE-ST.
SUBLEASE TO JAN., 1937, LARGE, LT., airy private office with or without furnishing La Salle-st. frontage. [illegible] nished if desired. Dearborn 7165.

32 N. STATE, S. W. CORNER WASH.—Attractive offices; north light; night service; reception room, single room, furn., $20; with reception room, $35 up; desk space. Phone, steno. SWIGART & CO., Room 601.

4850 SQ. FT. 15 PRIVATE OFFICES. CAN be subdivided; excellent light; linoleum on floor; attractive rent.
INSURANCE CENTER BLDG., 330 S. Wells

$20—FURNISHED PRIVATE OFFICE—$25 Reception room, phone, secretary service. Daylight desk space, $10.
82 W. Washington, Rm. 430. Andover 5696.

2 Pri. Offices, Rec. Rm., $25.
Ideal loop location, modern fireproof bldg. 20 E. Jackson. Harrison 7490.

Outlying.

$10-$12.50-$15
each per month. Doctor or dentist office; stm. heat; janitor service; waiting room; toilets. 456 W. 63d-st., corner Normal-blvd. McCLUN, 217 W. 63d-st.

BUCKINGHAM THEATER BUILDING—3319 N. Clark-st. Phone Lake View 8732. Furnished front office—reception room; newly carpeted; 2 desks, typewriter desk, office chairs, large table, etc.; rent $25 mo.

TO RENT—OTHER CITIES.

PEORIA, ILL.—WAREHOUSE FOR RENT or sale; good brick construction, on switch track; best location in city. Couple blocks from main business section. Peoria Paper House, Inc.

FOR RENT—STORE BLDG. AT BURLINGton, Wis.; good location [in loop]. For details write Ivan Estate, 588 Wisconsin-st., Burlington, Wis.

WANTED—TO RENT—MISCELLANEOUS.

WANTED—HALL
for union meetings. Must be in loop; seat. capacity 600. 1016 Capital bldg.

INDUSTRIAL PROPERTY.

20c Per Sq. Ft.
IN UNITS OF
5,000-10,000-25,000 SQ. FT.
Daylight floors, beautifully decorated in white enamel; suitable for light or heavy mfg.; live steam; pass. and freight elevator; sprinkler system; close-in west side.

A. L. MILTENBERG & CO.,
29 S. La Salle. Randolph 0334.

BANK IN LIQUIDATION WILL SELL FOR best cash offer prior to May 25, 3 story store and loft building, 1745 W. Division. Suitable for mercantile or light manufacturing business. State Bank of West Pullman. 230 S. Clark-st., or Pullman 9000—Meecham.

TO RENT—547 S. CLARK-ST., COR. HARrison, 3 daylight floors of 10,000 ft. each; modern fireproof building; passenger and freight elevators; will divide. FRANKENSTEIN & CO., 110 S. Dearborn-st.

FACTORIES AND WAREHOUSES—INDUSTRIAL LOCATING CO. Harr. 1200.

8,600-200,000 FT. IN OPERATED BLDG.—Spkld.; track; 4 elev.; low rent. Ran. 1828.

10,000 SQ. FT.—ALMOST NEW 1 STORY daylt. bldg. 1825 N. Wolcott, fair rental. Pal. 2311.

TO RENT—FACTORY SPACE, NR. LOOP; sprinkled bldg. Engineer, 828 N. Wells.

OFFICE FURNITURE AND DEVICES.

OFFICE FURNITURE—USED AND NEW. Reconditioned desks, chairs, tables and steel filing equipment. D. C. liquidating [illegible] Mead & Wheeler, 1022 S. Wabash. Wab. 6626.

MOVING WAREHOUSE; MUST DISPOSE OF large quantity of steel lockers, shelving, filing equipment, safes, adds. mach., desk chairs, ing equipment, etc., in perfect condition. Central 20 W. Austin-av. Delaware 8495.

WORLD'S FAIR OFFICE FURNITURE AND equip.—Kardex, desks, chairs, files, storage cabinets, etc.; drafting equip. C. & E. water cooler. Geiser, 128 W. Lake-st.

SELLING SURPLUS HOOVEN AUTOMATIC typewriters and addressographs, overhauled or rebuilt. E. M. Stratton Sales Co., 123 N. Jefferson. State 2369.

DESKS, CHAIRS, G. W. VISIBLE CABTS. Used and showroom, low prices. Marshall Jackson Co. 26 S. Clark-st.

LARGE STOCK NEW AND USED OFFICE furn. at low prices. Kendrick Furniture Co., 218 W. Jackson. Central 4325-4326.

BARGAIN—LOWEST PRICES. BARGAINS used office furniture and fixtures. We buy and sell. 410 N. Halsted. Hay. 2730.

KARDEX AND ACME, DESKS, CHAIRS, files, safes, bookcases, transf., cases, dictaphone, Ediphone; real bar. 1110 W. Wabash.

5 PRIVATE OFFICES OF SLIGHTLY USED ofc. furn., incl. desks, chairs, card and letter files and safes. Address J 56, Tribune.

DESKS, CHAIRS, TABLES, FILES, SAFES. Lockers. SPITZER, 173 W. LAKE.

UNDERWOOD TYP., $17.50; MIMEOGRAPH, $25. Dictaphone, $25. FRANKLIN 5255.

SAVE MONEY! CALL US BEFORE BUYing equipment. 3038 N. Christiana. Jun. 3480.

WILL PAY CASH FOR ANY QUANTITY OFFICE FURN. AND EQUIP. Sup. 2731.

DIREC. TELS., WAL., MAH. FURN., FILES, safes, etc. Bus Furn. Co., 172 W. Monroe.

WE BUY AND SELL MODERN OFFICE fixtures. 1646 W. Madison. Seeley 2056.

BARGAINS IN FILES, SAFES, TABLES, upholstered furniture. 160 W. Lake.

40 DESKS, 90 CHAIRS, STEEL LETTER files, bookcases; cheap. 3917 Sheridan-rd.

STORE AND BAR FIXTURES.

TAVERN AND STORE FIXTURES — THE lowest prices on record. Save money. Buy on easy pay. plan. Enter our contest. Bar stock. Chas. Bender Co., 108-14 N. Wells.

WANTED — TAVERN OUTFIT. TABLES, chairs, bar, stools, kitchen; no dealers. Address J 536, Tribune.

BAR FIXTURES—MFGR. WILL SELL DIrect. Soda fount. taken in trade. See our sell. Austin Co., 2315 W. Huron. Arm. 3032.

WANT MEAT MARKET FIXT. FOR CASH. Julius Bender, 1101 W. Madison. Mon. 1710.

PERM. WAVE MACH., MARCEL CHAIRS, dryers, showcases, cheap. 1120 N. Wells.

CASH REGISTERS—ADD. MACH. ALL BUSIness; guar. 190 N. La Salle. Ran. 3110

3 COMP. BAR OUTFITS AT FACTORY COST Terms. Farber Co. 2659 Lincoln-av.

FOR QUICK SALE—150 UNIT BRENTWD chrs. 175 tab., $2.50 set. Drex. 7818.

NATIONAL CASH REGISTERS; LIKE NEW; cheap. A. J. Thomas Co., 117 W. Lake-st.

BUILDING MATERIALS.

Paints.

PAINT EXCHANGE OF CHICAGO
Don't Buy Cheap Paints When We Sell You Best Quality at Same Price.
Real $2 values house paint..........95c gal.
Also $2.25 floor enamel...............$1.10 gal.
1557 Milwaukee, 6836 S. Halsted, 2274 Elston.

Miscellaneous.

CONDUIT.
FROM ½ INCH TO 3 INCH.
cannot be told from new. Prices very reasonable.

WIRE.
All sizes, at a great savings.
CALUMET 7350. MR. MILLER.
31st-st. entrance—World's Fair.

HOME AND APT. OWNERS WITH WINdows not weather stripped; for a few dollars write, phone or ask for a demonstration of the outside [illegible] and old windows [illegible] Central Woodworking Co., 1639 S. 52d-av., Cicero, Ill. Attention R. B. or F. F.

STOCKS AND BONDS.

TOP CASH PRICES
For real estate bonds and mortgages.
J. J. Reinold, Rm. 812, 134 N. La Salle.

WE BUY REAL ESTATE BONDS, WEISSBURG & CO., [illegible]. Randolph 1122.

CASH FOR TAX WARRANTS, JURY VOUCHers. HOLT & CO., [illegible] Discount Corp., 68 W. Washington. Ran. 2721.

HIGHEST CASH PRICES FOR DEFAULTED R. E. bonds and mortgages. Gould & Co., Room 1801, 208 S. La Salle.

MONEY LOANED ON STOCKS, BONDS, misc. secur. 105 N. Clark, R. 310. STA. 0568.

MISCELLANEOUS FOR SALE.

WANTED—CARPENTERS AND BUILDERS FROM all parts of the United States to send me one dollar to cover cost of literature and information necessary to you, informing you on how to construct and install a patented device that should go into every new and old home, hotel, school, apartment buildings, post office buildings, hospitals, etc., and for receiving the patent rights on this device and the best building device on the market and builder do not need to spend the fee you have ever seen. If not satisfied, money fully returned. Address B, 1639 S. 52d-av., Cicero, Ill. Central Woodworking Co., 1639 S. 52d-av., Cicero, Ill. Attention R.B. or F.F.

REAL ESTATE FOR SALE.

APARTMENT BUILDINGS.

South Side.

3 APT.—6 & 7 RS., GREENWOOD-AV., NR. 63d. [illegible] cash. Address B 675, Tribune.

$6,350—2 FLAT BRICK—5-5 RS. EACH; att. ht.; 3 car gar.; sd. trans.; Emerald av. [illegible] $250 down. Info. Boul. 0861.

2 FLAT, I. C. TRANS. WELL BUILT, $5,950. Terms. Moore, 631 E. 75th. Tri. 3877.

GREAT BARGAIN IN 7 COLORED APT. bldg. from 6-38 apts. Bri. 1234; no brok.

3 FLT., 6 RM., TILE BTH., LAV., 3 BRK. gar., h. w. nr. 79th-Ashland; $13,500. Sew. 8901.

3 APT. BLDG. NR. 95TH-ASHLAND—ONLY $12,950; no brokers. Bev. 0020.

Southwest Side.

BEAU. 2 FLAT BRK.; OCTAGON FRT.; 5-6 r. h. w. ht.; 2 c. gar.; $2,000 cash, bal. HOLC or exch. for home. Hem. 7861.

North Side.

BONDHOLDER'S COMMITTEE WILL SELL 27 bldgs. All sizes. Best offer. Immediate delivery. Address C D 541, Tribune.

ROGERS PARK—6 FLAT, OCT. S. P.; 4 CAR brk. gar.; near L and lake. Smash cut. Steinbach Inv. Co., 6150 Broadway. R. P. 2797

MUST BE SOLD THIS WEEK—ENG. BSMT. 3 apt. & 4 rms., slpg. pch., in Edgewater, nr. lake, $6,500. Terms. 1206 Thorndale-av.

FLAT—6 RMS., 2 BATHS, TILED, SUN PAR. Smash, $11,750. Address C C 125, Tribune.

Northwest Side.

2 FLAT BRK.—SIXES; ONLY $3,800; $300 cash req. Inquire 4006 Division.

BUSINESS PROPERTY.

West Side.

THEY MUST GO AT 50C ON THE DOLLAR, necessity forces immediate sacrifice of my three clear business corners. Address J 570, Tribune.

SACRIFICE—BUSINESS CORNER, WOODED, for oil station road house on North-av. Address J 176, Tribune.

FOR SALE OR RENT—10,500 SQ. FT. AT 1043 Randolph-st.

HOUSES.

South Side.

A REAL SNAP!—8 RMS.; INC. 360 MO. Oil ht.; lot 40x160; 2 car ga. No incum. Gd. tr. $4,000; $2,500 cash. 6939 Perry. Tri. 2871.

5 RM. BRK. BUNG.—30 FT. LOT, FURN., ht., nr. 94th and South Park. Price $3,850. Draper & Kramer, Inc., 9100 S. Ashland.

ON W. 60TH-ST.—8 RMS.; IN GOOD CONdition; excellent location and trans.; $3,950; $1,000, balance easy. State 1675.

6 R. BUNGALOW—H. W. HT.; 30 FT. LOT; furnished; Peoria, nr. 99th-st.; $6,250; need $2,000 down. Boulevard 4061.

$500 BUYS 10 RM. BR. HYDE PK. RES.; 15 yr. Gov. loan; only $6,500. Fair. 2525.

FINE 12 RM. HOME—VERY REAS. $5434 Michigan-av. or inv. 4441 Wabash-av.

6 RM. BRK. BUNG., BRAINARD, NR. R. I.; h.w. ht.; HOLC loan; gd. buy. Cedar 1660.

North Side.

9 RMS.—2 BTHS., SUN PAR., 3 C. GAR.; real firepl., exc. resid. st.; lot 50x150; sac. for immed. offer. 4652 Dover. Edg. 1188.

. DEARBORN-ST., NEAR CHICAGO-AV. 13 ROOM HOUSE, $8,500. Lloyd Realty Co., 139 N. Clark-st. Cent. 8311

BARG.—6 RM. BRK. BUNG.; H. W. HT.; sl. pch.; 2 car gar. Peterson Woods. Long. 6343.

Northwest Side.

4146 MELROSE—BRK. BUNG., H. W. HT., 2 car gar., $5,000, or will trade for Austin bunr. or 2 fl. flat. Bender, Belmont 0062.

ALBANY PARK BARGAIN—5 RM. BRK. bung.; h. w. ht.; 2 car gar. Juniper 4563.

SACRIFICE—MODERN 5 ROOM BUNGAlow. 4531 N. Mulligan-av.

SML. HOUSE, GAR.; IMPR. IN; YR. OLD; $1,000; $600 down. Plainfield 0861.

INCOME BUNGALOW—ONLY $750 CASH required. Address E R 340, Tribune.

5 RM. OCT. BRK. BUNG.; H. W. HT.; GAR.; $3,250. Terms. Advance. 5232 Irving Park.

VACANT.

South Side.

30 FT. LOTS, $40 EACH. TMS. $1 DN. $1 wk. Frank De Lusach, 2339 W. 55th.

HOUSES BUILT TO ORDER.

NO MONEY DOWN.
Will build fireproof insulated 5 room house on your lot. Total cost complete $39.50, payable like rent.
Grover C. Elmore, 100 N. La Salle. Fra. 2650.

F. H. A. AND PRIVATE FUNDS TO HELP you build your home. No commission. Free architect service. A. Nelson, builder. 6600 Rockwell-st. Rogers Park 3607.

REAL ESTATE—OAK PARK—AUSTIN.

CENTRAL AUSTION LOCATION—OWNER leaving town, must sacrifice 7 rm. hot water heated res.; 2 car gar.; 3 blocks public, Cath. schls.; Lake-st. L and Chicago street car; 10 min. to loop. 5737 W. Lake. Aus. 1680.

6 ROOM OAK PARK RESIDENCE—LANscaped walls 1st floor; 2 car garage; oil heat. $6,000. Terms. Austin 2328.

REAL ESTATE—SUBURBAN—SOUTH.

General.

10 ACRES ON WOLF ROAD, 330 FT. ON paved hwy., nr. station. Rock Island express trains to loop. Will fit into original price on easy terms. Deal with owner. Fine for chicken ranch or truck gardening. Income to pay first year. ADDRESS B P 94, TRIBUNE.

REAL ESTATE—SUBURBAN—S. W.

General.

A HOME TO BE PROUD OF
7 rm. colonial; living rm., dining rm., and kitchen, natural firepl., sun porch 1st floor; 4 bdrms., bath 2d fl.; 2 car garage; lot over $1,000 spent for landscaping; lot 60x150; only 35 min. to C., B. & Q. R. R.; 10 min. walk; 2 blks. from station; $700 cash, bal. monthly. Sell for ½ original cost. Address C C 595, Tribune.

FOR SALE—FINE 4-ROOM HOME, FULL bsmt., fur. ht., several acres of ground, beautifully landscaped, 5 blk. to C., B. & Q. depot, 20 miles to loop. $950 will handle; balance on easy terms. ADDRESS C D 595, TRIBUNE.

NEW 4 ROOM HOUSE, POULTRY HOUSE, lot; gar.; elec.; 2 acres; [illegible] $2,950; $300 down, $25 mo. Went. 6519.

REAL ESTATE—SUBURBAN—NORTH.

General.

WILL SAC. LGE. DE LUXE LAKE FRONT lot at 12½c on the dollar. Full riparian rights. No assmts. Should bring triple on present day market. Address C C 333, Tribune.

Evanston—19 minutes to loop.

FORECL'D INDUSTR'L VAC. PROP., 62X197 ft.; switch track; near center of Evanston. Barg. $7,500. Quinlan & Tyson. Univ. 2816.

5 RM. BRK—3 BATHS, ½ ACRE, NR. lake. Smart & Golee, Inc., Rog. Pk. 0271.

Libertyville—55 minutes to loop.

COUNTRY ESTATE — SEVEN MINUTES from Lake Forest. Ten acres. New air conditioned colonial home. Large living room opening through French doors to terrace that commands three mile view. Four car heated garage. Tennis court. Four bedrooms. Represents $30,000 investment. Owner will sacrifice. Address C C 206, Tribune.

REAL ESTATE—SUBURBAN—N. W.

Palatine—39 minutes to loop.

1½ ACRES HEAVILY WOODED, FRONTing Rand-rd. Great bargain. State 3861.

REAL ESTATE—SUBURBAN—WEST.

General.

WEST OF DOWNERS GROVE — 1 ACRE, mostly wooded; nr. station, walk; gas, elec. Small play hse.; will sac. for $2,500; need $200 cash, balance $20 mo. Address B P 220, Tribune.

A BEAUT. MOD. HOME IN NICE TOWN, 20 mi. wst. spacious grounds; $4,750, part cash, part trade. Combs, 111 E. Ontario-st. Del. 4157.

FOR BEST BUYS IN WESTERN SUBURBS H. A. Miller, main office, Riverside 5656.

Elmhurst—24 minutes to loop.

FINE NEW COLONIAL HOME — COST $35,000; over $15,000. Part cash. Lloyd Realty Co., 139 N. Clark-st. Cent. 8311

Forest Park—23 minutes to loop.

$3,800! 8 R. FRAME RES.; H. W. HT.; 2 car gar.; 58x125. 432 Beloit-av. Aus. 7861.

Geneva—38 minutes to loop.

COLONIAL STYLE STONE HOUSE, SEVEN rooms and bath; acre grounds. J. C. Clifford, 416 Hamilton-st., Geneva, Ill.

Lombard—31 minutes to loop.

LGE. HOME TO REMODEL—FINE LOC., 100x275 wooded lot; imprvts. pd. for; $2,950; terms. Hover, 10 St. Charles-rd. Lom. 1100.

Oak Park—16 minutes to loop.

(See Real Estate—Oak Park—Austin.)

Villa Park—29 minutes to loop.

5 R. MOD. BRICK BUNGALOW, $500 DN.; floored attic; fur. ht., 50x187 lot; fine location. Owner, Villa Park 45-J.

REAL ESTATE—SUMMER RESORTS.

FOR SALE—COTTAGE, WIS. LAKE, 52 MI. Must sacrifice. Address J 465, Tribune.

LG. FOX RIV. WAT. FRT. COTT. $1,750. Lot 50x200. Tms. Address A 78, Tribune.

50 FT. WAT. FRT. LOT CHAIN O'LAKES, $350. Gentiles. Address S T 80, Tribune.

LG. 4 R. COT. ON PRI. LAKE, NR. ANtioch; $995; tms. Address S P 90, Tribune.

COTTAGE, NEAR LAKE MICH.—GOLF AND beach; $950. Address B P 70, Tribune.

SAC. 5 R. COT. WIS. LK., 60 MI. CHI. EL., gas, wtr.; $950. Address D E 353, Tribune.

REAL ESTATE—SUMMER RESORTS.

OFF THE BEATEN PATH—Sacrifice English style cottage on private lake, 12 mi. of wooded shore line; 50 mi. northwest; carpenter built; ready to move into; $5000 Address S D 160, Tribune.

PRIVATE OWNER MUST SELL HEAVILY wooded lot. Address B H 535, Tribune.

MUST SELL—COTT. ON S. WIL. LAKE.

WONDER LAKE 5 RM. COTT.; IMM. OCC.

REAL ESTATE—FARM LANDS.

Illinois.

LAFFERTY—300 ACRES; ONE MILE WEST of DeWitt on a gravel road, DeWitt county.

Indiana.

Michigan.

Wisconsin.

RAILROAD LANDS IN UPPER WISCONSIN.

Miscellaneous.

MINNESOTA, RED RIVER VALLEY, NO. Dakota, Idaho, Washington, Oregon.

REAL ESTATE—MISCELLANEOUS.

THE BARGAIN COUNTER—COME IN OR write us for the biggest real estate bargains of the century.

REAL ESTATE WANTED.

Apartment Buildings.

Houses.

Vacant.

Miscellaneous.

REAL ESTATE FOR EXCHANGE.

Apartment Buildings.

Vacant.

Resort Property.

Miscellaneous.

NOTICE!

LOANS—PERSONAL AND BUSINESS.

Personal, Property, and Salary.

LOWER COST on all loans over $100.

Quick, Personal Service.

L. T. BAKER & CO.

Under State Supervision.

30 W. Washington, Rm. 1407. Rand. 0028.

BORROW ON YOUR SECURITIES

Loanon Securities Corp.

Under State Supervision.

33 N. LA SALLE-ST. STATE 4600.

MORE MONEY QUICKLY

Levinson's Loan Bank

739 N. CLARK-ST.

JEWELRY LOANS.

HOUSEHOLD LOANS.

LOANS—PERSONAL AND BUSINESS.

Personal, Property, and Salary.

$25 to $300

REDUCED RATES ON LOANS OVER $100

On Your Signature Only

TO MEN OR WOMEN, MARRIED OR SINGLE, EMPLOYED.

NO WAITING—NO DELAY. Phone Your Application then call at our office at once and obtain your loan.

TERMS 20 MONTHS OR LESS.

AN UNEQUALED SERVICE ONLY YOU SIGN.

NO ENDORSERS—NO MORTGAGES. CONFIDENTIAL—PRIVATE OFFICES.

LOCAL LOAN CO.

UNDER STATE SUPERVISION.

LOANS To Salaried People COST LESS NOW!

ALL THE TIME YOU NEED TO REPAY!

7 LOAN PLANS

PERSONAL FINANCE COMPANY

Reduced Rates ON ALL LOANS OVER $100.

Salary Loans NO ENDORSERS

Still Lower Rates on Furniture Loans

Automobile Loans 20 MONTHS TO REPAY.

INFORMATION Cheerfully Given by Phone.

IMPERIAL CREDIT COMPANY.

BORROW FROM TOWER $25 TO $300 TODAY

YOUR SIGNATURE ONLY EASIEST REPAYMENT PLAN IN THE CITY.

$16.80 MONTHLY

REDUCED RATES ON THE FULL AMOUNT OF THE LOAN.

TOWER FINANCE CORPORATION

28 E. JACKSON-BLVD. Second Floor. Har. 5100.

LOANS — $30 TO $300

Low Rates—Quick Service. Easy Payment Schedule.

SALARY LOANS. FURNITURE LOANS. AUTOMOBILE LOANS.

PHONE CENTRAL 4733.

C. C. ERD

7 S. Dearborn-st. Room 916.

WE LOAN CASH ON ANYTHING OF VALUE.

FURS Diamonds Jewelry Securities, Etc.

STORED IN SPECIAL VAULTS.

FEDERAL BROKERS

S. CLARK AT MADISON.

DO YOU NEED MONEY?

Paramount Finance Corp.

$50.00 TO $300.00.

LOANS—PERSONAL AND BUSINESS.

Personal, Property, and Salary.

LOANS on Your Signature

SINGLE PEOPLE—MARRIED COUPLES.

LOANS ON FURNITURE

AUTO LOANS

REDUCED RATES ON ALL LOANS ABOVE $100.

HOUSEHOLD Finance Corporation

LOANS up to $300 On Your Signature

Reduced Rates on All Loans Above $100

1 TO 20 MONTHS TO PAY.

Also Loans on Autos Personal Property & Salary.

8—OFFICES—8

Commonwealth Loan Co.

BUSINESS ESTABLISHED 1887.

WE HELP THE MAN WHO NEEDS A LOAN.

LOANS FROM $25 TO $300.

T. B. WARD, INC.

8 S. Dearborn, Room 408. Randolph 2060.

Business Loans.

$300 TO $30,000 LOANS ON

A REAL BANKING SERVICE

Oldest Established in Chicago

F. BOLAND, 215 W. Randolph. Fra. 1966.

MINIMUM RATES.

REAL ESTATE LOANS, MORTGAGES.

QUICK ACTION

W. A. ELLIS, INC.

MORTGAGE MONEY.

IMMEDIATE FUNDS

FIRST MORTGAGES

E. & S. LOEWENSTEIN CO.

WE BUY MORTGAGES

TOP CASH PRICES

MACHINERY AND EQUIPMENT.

BUSINESS OPPORTUNITIES.

Businesses For Sale.

Business Service.

AUSTRALIAN BUSINESS.

Business Equipment.

Wanted.

PRINTING MACHINERY AND SUPPLIES.

COAL AND WOOD.

TYPEWRITERS AND SUPPLIES.

JEWELRY, OLD GOLD, ETC.

Cash In Your Old Gold

New High Market Prices

MARTIN REFINING CORPORATION

55 E. WASHINGTON-ST. Room 1218 Pittsfield Bldg.

CASH FOR OLD GOLD

CHICAGO GOLD SMELTING COMPANY

37 South Wabash-av.

Corner Monroe-st., 3rd Floor

CASH money for GOLD

BARNETTS, INC.,

"Cash In" YOUR GOLD

OLD GOLD BOUGHT.

A. QUINT & CO.

Pawn Tickets, Diamonds

NEW HIGH PRICES

Old Gold, Pawn Tickets

BUSINESS DIRECTORY.

Floor Finishers.

Furniture Repairing & Upholstery.

ROSE UPHOLSTERING.

Landscaping and Tree Surgery.

Mirrors.

Moving, Storage, and Van Lines.

Paints.

Painting and Decorating.

Piano Tuning.

Postage Stamps, Coins, Etc.

Printing and Engraving.

Refrigeration Service.

Rug Cleaning.

9x12—Clean, Like New, $1.95

RADIOS, SUPPLIES AND SERVICE.

Service, Repair, Etc.

SEWING MACHINES.

HOME FURNISHINGS.

(See Also Household Appliances.)

Furniture and Dept. Stores.

201 E. OHIO, 2D FLOOR

471 E. Ohio-st.

Furn. Mart Samples Offered to the Public.

Central.

South Side.

$250—3 Room Outfit....$99.50

USED FURNITURE SALE.

Normal Furn., 6121 S. Halsted

4 RMS., COMPLETE, $129.50

Allied Storage and Furn. Co.

$275 3 ROOM OUTFIT, $98.

North Side.

IN SCHAUDER STORAGE.

GENUINE ORIENTAL RUGS

Northwest Side.

West Side.

TUFTS BLDG.

BUY DIRECT

4618 WASHINGTON-BLVD.

AUCTION SALES.

HOME FURNISHINGS WANTED.

Kedzie 1300

BUCKINGHAM 8181

FAIRFAX 2835

CRAWFORD 4060.

PHONE ROCKWELL 6900.

PHONE CRAWFORD 6160.

CRAWFORD 3322.

CALL!! KEDZIE 2228.

HOUSEHOLD APPLIANCES.

Electric Refrigerators.

29 FRIGIDAIRES, $32.50.

1934 Models—Save $40-$100.

FRIGIDAIRE, $29.50.

Stoves.

LA SALLE STOVE CO.

Washing Machines.

Vacuum Cleaners.

BUSINESS PERSONALS.

3 FOR $1.00—NO EXTRAS

DOGS, BIRDS, POULTRY, ETC.

Dogs.

MORTON GROVE KENNELS

BARTER AND EXCHANGE.

BARGAINS.

260 Madison-st., Oak Park.

BOATS, YACHTS, ETC.

TRAVEL.

Automobiles.

SAN FRANCISCO OR L. A.

Buses.

NEW YORK BARGAINS.

Railroads.

CLEVELAND

$5.50 ROUND TRIP.

SATURDAY, MAY 11.

BALTIMORE & OHIO

MUSICAL INSTRUMENTS.

Pianos and Players.

Wind, String, Etc.

CLOTHING, FURS, ETC.

SPORTING GOODS.

PERSONALS.

AUTOMOBILE LOANS.

CASH IN 10 MINUTES ON YOUR AUTO OR TRUCK.

WINTER-HIRSCH

1842 S. MICHIGAN.

AUTO CREDITS.

AUTO ACCESSORIES, REPAIRING.

MOTOR BUSES FOR SALE.

WANTED TO BUY.

USED AUTOMOBILES FOR SALE.

You Will Enjoy a Better Car

THIS SUMMER AND GET MUCH GREATER PLEASURE OUT OF THE HUNDRED AND ONE THINGS YOU HAVE PLANNED TO DO.

You Can Afford a Better Car

AND THIS ADDITIONAL PLEASURE, BY GOING TO A PONTIAC DEALER. THE GREAT NEW PONTIAC HAS SOLD SO WELL THAT HE HAS LARGE STOCKS OF FINE USED CARS THAT MUST BE SOLD AT ONCE WITHOUT REGARD FOR PRICE.

ENJOY THIS SUMMER TO THE FULL WITH ONE OF THE CARS OFFERED IN THIS

BUYERS' GUIDE

AUBURN

AUBURN—1931, 898 Brougham; has had exceptionally good care and shows it. Runs perfectly; well eqpd. Real bargain....$225
GROSSINGER MOTOR SALES.
2658 Lawrence-av.

BUICK

BUICK—1934, 57 Sedan; 6 w. w., trunk rack, dual horns, tail lights. A perfect late model car that can't be told from new...$945
GERWIG MOTOR SALES, INC.,
8443-47 S. Ashland. Ced. 2600.

BUICK—1933 Sedan, model 57; new car appearance; motor, paint, tires excellent; only $195 down.
NORTH SHORE PONTIAC,
1572 Maple-av., at Davis, Evanston.

BUICK—1933, 57 Sedan; 6 w. w. This car has had excellent care and is in perfect condition. A real buy at only......$595
GERWIG MOTOR SALES, INC.,
8443 S. Ashland. Ced. 2600.

BUICK—1930 4 dr. Sedan; thoroughly reconditioned in every detail. Very special, only..............................$265
COMMUNITY MOTORS, INC.,
4949 Madison-st.

BUICK—1930 model 47 2 dr. Sedan; beau. original blue finish; excellent condition. A wonderful buy; only $245.
COMMUNITY MOTORS, INC.,
7718 Stony Island.

BUICK—1930 Sedan; 6 w. w. Just the car and price you are looking for..........$245
COMMUNITY MOTORS,
2473 Milwaukee-av.

BUICK—1927 4 door Sedan. Here is a car that will give you many miles of satisfactory service. Opport. of lifetime....$65
COMMUNITY MOTORS, INC.,
2519 S. Michigan-av.

CHEVROLET

CHEVROLET—1934 Master Bus. Coupe; clean; mech. perf.; runs, looks like new. A barg., $160 dn. Come in and drive it.
UNION STATION MOTORS,
2416-18 S. Michigan.

CHEVROLET—1934 Cabriolet Coupe De L.; comp. eqpd.; spotlite, etc.; very little mil.; perf. thruout. Except. buy at $495
GUSSINGER MOTORS,
2658 Lawrence-av.

CHEVROLET—Here is one as good as new. A 1934 sedan priced to sell quick. Only $495.
COMMUNITY MOTORS,
2475 Milwaukee-av.

CHEVROLET—1933 Coupe; finish, tires and mechanical condition the very finest; a rare buy at $365.
COMMUNITY MOTORS, INC.,
4949 Madison-st.

CHEVROLET—1932 Sedan; 6 w. w. Very clean; good tires. Can be purchased for only $19 per mo.; down paymt. only $95.
COMMUNITY MOTORS, INC.,
3250 Milwaukee-av.

CHEVROLET—'32 coupe; 5 wire whls., paint like new. Very low mileage. Today only $265.
C. J. LONG MOTOR SALES,
808 Madison-st., Oak Park.

CHEVROLET—31 Sport Coupe; 6 w. whls., rumble seat; tires and paint good; only $100 down.
NORTH SHORE PONTIAC,
1572 Maple-av. at Davis, Evanston.

CHEVROLET—1931, 2 dr.; beau., finished black with green trim; car eqpd. with a heater; many other accessories. Priced spec. at $245.
COMMUNITY MOTORS, INC.,
2519 S. Michigan.

CHEVROLET—1931 Sedan; $265. Very low mileage; good tires. This car is in excellent condition.
WARNER MOTORS,
3637 Southport.

ESSEX

ESSEX—1932, 2 dr. sedan; good tires, mechanic. condition A 1; very fine car at a barg. Come in, see it, and drive it.
UNION STATION MOTORS,
2416-18 S. Michigan-av.

FORD

FORD—'34 de luxe sedan; 5 wire wheels; very low mileage; good tires. Only $445.
C. J. LONG MOTOR SALES,
808 Madison-st., Oak Park.

FORD—'34 sport coupe, $495. Small down payment and easy terms; driven very little; perfect condition.
WARNER MOTOR SALES,
3637 Southport, near Addison.

LA SALLE

LA SALLE—'31 sedan, $495. Spotless condition; perfect in every way. A real beautiful car.
WARNER MOTOR SALES,
750 Diversey, corner Halsted.

LA SALLE—'30 5 pass. sedan; an ideal car for family use. It would pay you to look this car over $195
STERNBERG SALES,
6035 Cottage Grove.

OLDSMOBILE

OLDSMOBILE—1933 6 cyl. sedan, uphol., paint, tires and mechanical condition perfect. Priced to sell.
STERNBERG SALES,
6035 Cottage Grove.

OLDSMOBILE—1932 6 wire whls. sedan; traded in by the original owner. One of the cleanest cars in town. Down payment only..............................$125
COMMUNITY MOTORS, INC.,
3250 Milwaukee-av.

OLDSMOBILE—1931 de luxe sedan. Came from original owner with very low mileage. Priced for Wed. or Thurs. only at....$295
COMMUNITY MOTORS, INC.,
4949 Madison-st.

PIERCE-ARROW

PIERCE-ARROW—1930 5 pass. phaeton, 2-tone brown, tan leather uphol., tonneau windshield, khaki top, 6 w. w., trunk rack; only $495
EMIL DENEMARK, INC.,
3860 Ogden-av.

PLYMOUTH

PLYMOUTH—'33 4 door de luxe sedan. This car has had very low mileage and is exceptional transportation at only....$445
COMMUNITY MOTORS, INC.,
7718 Stony Island-av.

PONTIAC

PONTIAC—'34; most economical and easiest riding car ever sold under $1,000. 1934 Pontiac sedan, only..............$675
COMMUNITY MOTORS, INC.,
2473 Milwaukee-av.

PONTIAC—'34 4 door sedan; beaut. finish. Cannot be told from new; exceptional value at $695. Your car down payment.
COMMUNITY MOTORS, INC.,
2519 Michigan.

PONTIAC—'34 de luxe 6 wheel sedan. A beaut. gray; tires, upholstery like new; perf. mechanical condition. Only......$625
GERWIG MOTOR SALES, INC.,
8443-47 S. Ashland. Ced. 2600.

PONTIAC—'34 4 door sedan. New tires, very low mileage; this car looks and runs like a brand new automobile. Only....$595
LONG MOTOR SALES,
808 Madison-st., Oak Park.

PONTIAC—1933 sedan, blue finish, good tires; a new car appearance. Only..$175 dn.
NORTH SHORE PONTIAC,
1572 Maple-av. at Davis, Evanston.

PONTIAC—1933 sedan, 6 wire whls.; this car is in our new car showroom and reflects the real care it has had; down payment, $165.
COMMUNITY MOTORS, INC.,
3250 Milwaukee-av.

PONTIAC—'31 4 dr. sedan; this car used strictly as pleasure car; has many miles of good service left in it..................$295
COMMUNITY MOTORS, INC.,
7718 Stony Island.

Lowest Terms; Good Trades.

AUTHORIZED PONTIAC DEALERS

USED AUTOMOBILES FOR SALE.

AUTO ROW
WORLD'S GREATEST MOTOR CAR MARKET
MICHIGAN-AV.
18TH TO 26TH-ST.

You Can't Select Without a SELECTION!

Nowhere in the world is there such a concentrated array of used cars as among the dealers listed below.

You have a definite idea of the kind of car you want, and the only sure way of fulfilling that idea completely is to go where the selection is greatest.

Chicago's Finest Automobile Dealers

Auburn.	AUBURN CHICAGO CO.	1901 S. Michigan.
Graham.	BIRD-SYKES CO.	2215 S. Michigan.
Plymouth-De Soto.	JENKS BRADY MOTORS, INC.	2430 S. Michigan.
Hudson-Terraplane.	BUTLER MOTORS, INC.	2419 S. Michigan.
Pontiac.	COMMUNITY MOTORS, INC.	2521 S. Michigan.
Lincoln.	FORD MOTOR SALES CO.	2220 S. Michigan.
Chevrolet.	GAMBILL MOTOR CO.	2451 S. Michigan.
Ford "on Michigan."	P. C. GARTLEY MOTORS CO.	2000 S. Michigan.
Reo.	THOMAS J. HAY, INC.	2229 S. Michigan.
Dodge-Plymouth.	M. J. LANAHAN, INC.	2522 S. Michigan.
Packard.	PACKARD MOTOR CAR CO.	2357 S. Michigan.
Studebaker.	STUDEBAKER SALES CO.	2549 S. Michigan.

LOW DOWN PAYM'T PLANS AVAILABLE.

"Wise Buyers Go to Auto Row"

8 AUBURNS
1935 6-8 Dual Ratio
4 door De L. sedans, used; convertible sedans and convert. coupes, side mounts, air whls., radio, whitewall tires, heater; as low as $595; your car down pay., bal. 12-24 mos. WASH. AUTO. 4701 WASHINGTON-BLVD.

AUBURN SEDAN, 1930.
The finish, upholstery, tires and motor are A1. Very fully equipped. Side mounts. It has new tires and extras galore. Spec., $195.
STUDEBAKER SALES CO.,
26th and Michigan-av. Calumet 6492.

Auburn '33 7 Pass. Sed., $445
6 W. WHLS., DUAL RATIO, TRUNK.
$150 dwn. 2323 S. Michigan.

AUBURN—'32 CONV. SED D. RATIO..$395
O'ROURKE, 2330 S. MICHIGAN.

BUICKS—BUICKS
1934-47 sedan; perfect......................$695
1934-41, 6 air whls., blt.-in trunk......... 795
1934-57, radio, heater, etc................. 875
1934-67, 6 air whls., extras................ 975
1934-58 5 pass. cpe., blt.-in trunk......... 875
1934-61 4 dr., blt.-in trunk.............. 1,045
Your car dwn. pay.; 90 day guar.; 7 d. trial.
AUTO LOAN CORP.
4635 WASHINGTON-BLVD.

BUICK—'35 CL. SED., 51; 5 ST. W.; demo..........................$875
Buick—'35 5 P. Sed., 47; 5 st. w., demo. 845
Buick—'34 5 P. Sed., M. 57, 5 st. whls. 895
Buick—'34 Club Sed., Mod. 41, 5 st. whs. 745
Buick—'32 5 P. Vic. Cpe., Mod. 68, 6w.w. 445
Buick—'31 5 Pass. Sed., 6 w. w........... 375
Buick—'30 2 P. Cpe., Mod. 46, 5 wd. w.. 275
Buick—'30 5 P. Sed., Mod. 57, 5 wd. w.. 265
Buick—'29 Vict. Cpe., Mod. 48, 5 wd. w. 95
EMIL DENEMARK, INC.,
3860 Ogden-av. Craw. 4100.

BUICK STR. 8 SEDAN, 1935
4 door 5 pass. de luxe sedan, used; built in trunk, all safety glass, special high grade uphol. Also 1934 mod. 47 sedan, just like new. Will sac. for low as $695. Your car taken in trade as down payment, bal. 12-24 mos. 90 day guarantee; 7 day driving trial.
G. M. LOAN CORP.
3939 WASHINGTON-BLVD.

BUICK 1934-57 SEDAN
De luxe 4 door 5 pass.; 6 wire whls., side mts., bumper guards, htr., etc. Actually like brand new and '34 mod. 41 4 dr. club sedan, built-in trunk, spot light, heater. Sac. for as low as $795. 90 day guar. Tms., trd.
WEST SIDE BUICK,
4666 WASHINGTON-BLVD.

BUICK LATEST '35s-'34s.
de l. Sedans, Cps.; used; long whlbase.; air whls., safety glass, heater; guar. like brand new; sac. for low as $695; your car down pay., bal. 2 years; 7 day driv. trial. Op. eves.
LARRY O'ROURKE [ESTAB. 21 YEARS].
945 WASHINGTON-BLVD.

Buick 7 Pass. 1935 De Luxe
sedan, black, 6 wheels, radio, trunk with cases. A beautiful display car, closeout at sacrifice price. used: '34 sedans, 5 pass. coupes, sport brougham, trunk, etc., as low as $725. And '33 convertible sport coupe, value to $2,100, low as $585, fully wartd.
F-E-L-Z, 1152 DIVERSEY-BLVD.

BUICKS—LATEST 1934-57's 4 DOOR DE luxe sedans; knee action; mohair uphol.; choice of colors; pract. brand new. Orig. cost $1,387. Reduced to $795. Your car dn. pay., bal. 2 years; 90 day guar.; 7 day trial.
4635 W. MADISON-ST.

BUICK—LATEST 1933 66 S COUPE; RUM. seat, 6 wire whls., side mts., beaut. tan finish; perfect cond.; sac. for $585; guar.
PEOPLES FINANCE CO.,
4512-18 W. MADISON.

Buick '34-68 5 Coupe, $850.
BUILT-IN TRUNK, COST $1,620 NEW.
$200 dwn. 2323 S. Michigan.

Buick '32 7 Pass. Sed., $550.
6 W. WHLS., TRUNK, 2 HEATERS.
$150 dwn. 2323 S. Michigan.

. . BUICK—1929 4 DOOR SEDAN . . Runs and looks like new; no reasonable offer refused. Butler Motors, Inc. 2419 S. MICHIGAN.

BUICK—'31 SPT. CPE., RUM. SEAT, HEATER, $245; $65 or your car down payment. Dodge Dir., 1103 Chicago, Evanston. Uni. 2407.

BUICK—1932 MODEL 87 SEDAN; SIDE mts.; car like new thruout; terms or trade. Harbor Motor Co. Used Car Lot, 424 E. 79th.

BUICK—'29 TO '34S; ALL BODY TYPES. James Levy Mtr. Co., Buick Dis., 2257 Mich.

BUICK—LT. '31 DEL. SEDAN; GUAR. LIKE new; sacr.; $295. 2535 N. Crawford-av.

BUICK—'32 5 PASS. COUPE, TRUNK..$395
O'ROURKE, 2330 S. MICHIGAN.

BUICK—'31 CUS. SED.; S. MTS., $345. BEN. T. WRIGHT, INC., 2441 MICHIGAN.

BUICK—'34-67 SEDAN, W. W., S. M....$945
O'ROURKE, 2330 S. MICHIGAN.

BUICK—'28 BUS. COUPE; NEW TIRES, htr.; $75. 4011 W. Lake-st.

BUICK—LATE '27 4 DR. SED., PERF. cond.; priv.; will sac., $55. Hemlock 4663.

The Tribune does not knowingly accept automobile advertising which misrepresents the year of the car. If you wish to confirm the year model of a used car advertised in its columns, secure the serial number (which determines the year model) and telephone the Tribune, Superior 0100, Local 328, for verification.

USED AUTOMOBILES FOR SALE.

NOT
How Cheap
BUT
How Good!

WHEN SELECTING A USED CAR THERE ARE FACTORS TO CONSIDER WHICH ARE FAR MORE IMPORTANT THAN PRICE. HOW GOOD IS THE CAR, HOW THOROUGHLY HAS IT BEEN RECONDITIONED, WHO OWNED IT PREVIOUSLY, AND FINALLY CONSIDER THE REPUTATION OF THE FIRM OFFERING IT FOR SALE. WHEN YOU BUY

A USED CAR FROM
"LINCOLN"
YOU ARE ASSURED OF:
Expert Reconditioning.
DEPENDABILITY.
SAFETY.
ECONOMY.

OUR CARS REPRESENT A WIDE SELECTION OF MAKES AND MODELS. OUR PRICES ARE THE LOWEST CONSISTENT WITH QUALITY MERCHANDISE.
OUR BUSINESS METHODS ARE ON A PLANE COMPARABLE TO LINCOLN'S TRADITIONALLY HIGH REPUTATION.

Buy Your Used Car from
LINCOLN
RETAIL DIVISION
Ford Motor Sales Co.
2220 S. MICHIGAN-AV.
1822 RIDGE-AV., EVANSTON. 535 MADISON, OAK PARK.

B-U-I-C-K-S
1933 MODELS.
We have a sport coupe and a de luxe sedan, and you'll have to go far and wide to find Buicks anywhere in Chicago to equal these. A wealthy North Shore family owned these cars in conjunction with a Packard, Pierce-Arrow, and Studebaker. Result is the Buicks received very little service. An expert chauffeur took care of them and coddled them like a baby. Don't fail to see these beautiful Buicks. They'll make your eyes sparkle. $685.
STUDEBAKER SALES CO.,
26TH AND MICHIGAN. ALWAYS OPEN.

BUICK—'29 4 PASSENGER COUPE. BEST Buick buy in town; worth $75 more; will sell for $145; car runs and looks good. Village 5479.

CADILLAC—'32 5 PASS. SED., 6 W. W.$995
Cadillac—'31 V-12 Town Sed., 6 w. w. 745
Cadillac—'31 V-12 5 Pass. Cpe., 6 w. w. 745
Cadillac—'31 5 Pass. Sed., 5 w. w....... 595
Cadillac—'31 7 Pass. Sed., wood whls.. 725
Cadillac—'30 7 Pass. Sed., 6 whls........ 395
Cadillac—'30 7 Pass. Sed., 5 w. w....... 395
Cadillac—V-16 7 Pass. Sed., 6 w. w....... 945
Cadillac—'29 7 Pass. Sed., 6 w. w....... 245
Cadillac—'28 5 Pass. Sed., Flt., 6 w. w.. 125
Cadillac—'27 7 Pass. Sed., wood whls.. 75
EMIL DENEMARK, INC.,
3860 Ogden-av. Craw. 4100.

CADILLAC—
1930 ROADSTER.
1931 A. W. PHAETON.
1934 5-PASS. SEDAN.
CADILLAC—2258 S. MICHIGAN-AV. When you buy from Cadillac you know what you are getting.

CADILLAC 7 PASS., 1934
Latest '34 de luxe; 6 wire whls., side mts., trunk and trunk rack, radio, long wheel base; positively guar. LIKE BRAND NEW. Sac. for $2,375. Your car as dn. pay., bal. 2 years. 7 day driving trial. Open eves.
LARRY O'ROURKE [ESTAB. 21 YEARS].
945 WASHINGTON-BLVD.

CADILLAC—V-16 LATEST 1931 4 DOOR short coupled sed.; body by Fleetwood; 6 wire whls., white wall tires, factory built-in trunk, special broadcloth uphol.; finished in beau. steel gray finish; orig. cost $7,000. Sac. for $795. Your car dn. pay., bal. 2 yrs. 7 day trial; 90 day guar. and service.
4635 W. MADISON-ST.

CADILLAC SEDAN, 1931.
A real beauty. Has 6 wire wheels and many nice extras. The motor was just completely overhauled. Finish glistens like a new dollar. Snappy upholstery. New tires. Today at $595.
STUDEBAKER SALES CO.,
26TH AND MICHIGAN. ALWAYS OPEN.

CADILLAC—'29; 7 PASS. SEDAN; 6 WIRE whls., perfect paint, tires; mech. A1; 90 day guarantee. Full price $225—$45 dn. No signers needed.
Ray Titus, 5710 Broadway.

Cadillac '34 Close Out, $2,800 value, $1,665. Well. 7802.

CADILLAC—1930 CONV. SEDAN; A. W. PHAETON; SIDE MTS.; $325; TMS., TRD. FITZPATRICK'S, 2247 S. MICHIGAN-AV.

CADILLAC—TOWN SEDAN, 1931; PRI. owner; perf. cond. See at 333 S. Franklin.

CHEVROLET MASTER 6, '34
4 door 5 pass. de luxe sedan; knee action, no-draft vent., safety glass, high grade uphol.; just like new. Also 1934 master 6 coupe. Will sacrifice low as $495. Your car down payment, bal. 12-24 mos. 90 day guarantee.
G. M. LOAN CORP.
3939 WASHINGTON-BLVD.

CHEVROLET—
1932 ROADSTER.
1933 COACH.
1934 COACH.
CADILLAC—2258 S. MICHIGAN-AV. When you buy from Cadillac you know what you are getting.

CHEVROLET LATEST '34-'33
5 pass. De Luxe sedans; long wheelbase; air whls., safety glass, heater, radio; guar. like brand new; sac. for low as $385; your car down pay., bal. 2 years; 7 day driving trial.
LARRY O'ROURKE [ESTAB. 21 YEARS].
945 WASHINGTON-BLVD.

CHEVROLETS.
[6] new '34 sport sedans. Big discount.
[14] '34 coaches, coupes, town sedans.
[45] '33s-'32s-'31s-'30s-'29s. Coaches, coupes, roadsters, sedans, town sedans.
REDUCED PRICES. TERMS. TRADE.
SUBURBAN USED CARS ARE BETTER.
Oak Pk. Chev. Dlr., 133 Madison-st., Oak Pk.

Chevrolet Newest 1934
4 door de luxe sedan; knee action, built-in trunk; like new; sac. for $495. Your car as down payment, bal. 12-24 months; 7 day driving trial; 90 day guarantee. Open eves.
WASH. AUTO. 4701 WASHINGTON-BLVD.

Chevrolet Coach—'34 Master
de luxe; knee action; appearance exactly like new; perfect mechanical condition; 5 to choose from; authorized dealer; 90 day guarantee; best buys in Chicago at $485. Also 30 others. Very easy terms.
5440 S. ASHLAND-AV. SEE ED FOX.

CHEVROLETS.
[12] new 1934 sport sedans. Big discount.
[18] '34 coaches, coupes, trunk sedans.
[40] '33s, '32s, '31s, '30s, '29s. All body styles. AT REDUCED PRICES. TMS., TRD.
Emich Chevrolet Co., 6501 N. Western-av.

1934—CHEVROLETS—1934
ALL MODELS, LOW AS $445.
2508 MILWAUKEE-AV.

CHEVROLET—'34 MASTER COACH. WIRE whls., heater, no-draft vent., knee action, etc.; like new thruout. Sac. for $465. Terms. BENDER-RIEGER, INC. DODGE DEALER. 933 WASHINGTON-BL.

CHEVROLET—1934 DE LUXE 4 DR. SED.; has been driven very little; looks, runs perfectly. Priced for quick sale, $465. J. J. WRIGHT MOTOR CO. 22 yrs. serving Ford owners. 242 W. 55th.

CHEV.—'35 COUPE, USED, $550. Beautiful blue finish with cream wheels. NASH SALES INC., 2426 S. MICHIGAN. CAL. 2008.

CHEVROLET—1931 DE LUXE SEDAN. $70 DOWN. SOUTHWEST CHEV., 9220 S. ASHLAND.

CHEV.—LATE '31 DE LUXE 4 DR. SEDAN. Same as new in every detail; 6 w. whls., h. w. htr., radio, $285. 5242 Kenwood, 3d.

CHEVROLET—1934 MASTER SEDAN. $165 DOWN. SOUTHWEST CHEV., 9220 S. ASHLAND.

CHEVROLET—1933 SEDAN, BARG., $385. $5 DOWN OR YOUR CAR, BAL. MO. WALTON FINANCE, 940 MILWAUKEE.

— — — CHEVROLET, 1929 COUPE. — — — $5 DOWN. SOUTHWEST CHEV., 9220 S. ASHLAND.

CHEVROLET—1931 SEDAN, ONLY $225. $5 DOWN OR YOUR CAR, BAL. MO. WALTON FINANCE, 940 MILWAUKEE.

CHEVROLET—LATE '29 4 DR. SEDAN; reas. Mrs. Feinberg, 5811 W. Division-st.

CHEV.—'34 MASTER SED.; 6 W. W., $515. BEN. T. WRIGHT, INC., 2441 MICHIGAN.

CHEVROLET—1934 DE LUXE SEDAN. LIKE new; must sacr. Whitehall 8004.

CHEVROLET—'30 ROADSTER, RUM. SEAT. Perf. cond., $125. 3406 Lake-st.

CHEVROLET—1934 COACH ....$395 MID CITY, 1147 W. JACKSON-BLVD.

USED AUTOMOBILES FOR SALE.

SUPER-DOLLAR SPRING SALE Used Car SALE
RAY TENNES
Logan Square Ford Dealer
OFFERS SUPER MONEY SAVING VALUES AT
Lowest Prices in Chicago.

Group 1		1933 Fords
Coupes	all	
Tudors	Regular	at
Fordors	and	Only
Victorias	De Luxe	$365
Cabriolets	Models.	

$91 DOWN, BAL. 18 MONTHS.

Group 2		1933 Fords
Coupes	Regular	from
Tudors	and	$425
Fordors	De Luxe	to
Victorias	Models	$485

25% DOWN, BAL. 18 MONTHS.

Group 3 $35 to $250
FORDS, BUICKS, CHEVROLETS, PONTIACS, LA SALLES, PACKARDS, STUDEBAKERS, and many others as is and reconditioned.
Terms to Suit Yourself.
All late model cars have been thoroughly reconditioned and carry the liberal RAY TENNES GUARANTEE.
100 Others to Choose From.
MAKES ALL—MODELS PRICES
2451 N. Sacramento-blv.
AT MILWAUKEE. CAPITOL 1100.
Also Lot Opposite Store.

20 LIGHT CAR BARGAINS.
1932-'33-'34 Fords, Chevrolets and Plymouths. All body styles. These cars are exceptionally clean, carry a new car guarantee and are priced way below the market as they must be moved.
Can be purchased on your own terms.
FRYER & MARTZ, INC.
Authorized Ford Dealers, Used Car Depts.
5817 W. LAKE-ST.
5801 W. MADISON-ST.

CHEVROLET COUPE, 1934.
Nice rumble seat. Only driven a few weeks. The first man is going to get the outstanding Chev. value in Chicago at our price. Easy terms. Ph. Calumet 6492.
STUDEBAKER SALES CO.,
26TH AND MICHIGAN. ALWAYS OPEN.

CHRYSLER AIRFLOW
Late 1934 custom 4 door, 6 pass. sedan; like new; nonskid air wheels; hydraulic brakes; no-draft vent.; dual horns, wipers, and taillights; free whlg., auto. clutch; safety glass; beau. whipcord uphol., and many extras. Sac. for $875. Terms to 2 yrs. Trade. 90 day guar.; 7 day dr. trial.
AUTO LOAN CORP.
4635 WASHINGTON-BLVD.

CHRYSLER AIRFLOW 1934
4 door 6 pass. cust. built sedan; high grade uphol., dble. horns, wipers, tail lights; all safety glass; orig. cost, $1,495. Will sac. for $865. Your car down pay., bal. 12-24 mos. 7 day driving trial; 90 day guarantee.
G. M. LOAN CORP.
3939 WASHINGTON-BLVD.

Chrysler '33 Imper. Sed.
De L. long whlbse., 6 w. w., side mts., whitewalls; metal tire cvrs., float. power, autom. clutch; dual horns; dupl. glass, spec. whipcord uphol.; fin. in jet black; trunk rack, met. tire cvrs., dual tail lts. Cost $2,885. Pr. for quick sale $695. Petersen Auto Sales.
2309 S. MICHIGAN

CHRYSLER COUPE, 1929.
If you are a good judge of a sporty car, you owe it to yourself to come in and see this one. It's a real honey. Every detail inside and out is in the original new condition. Motor is smooth and powerful. Offered at a real bargain. $135.
STUDEBAKER SALES CO.,
26TH AND MICHIGAN. ALWAYS OPEN.

CHRYSLER—8 DE LUXE 4 DR. SED., '32 model C. P.; beau. black finish, 6 w. whls., white wall tires, 2 mtd. forward; radio, h. w. htr., spot lt., trunk rack, dual equip. Will sacr. for $445. Your car dn., bal. 12-24 mos. 7 day driv. trial. 90 day guarantee.
AUTOMOBILE BANKERS,
2509 MILWAUKEE-AV. AT LOGAN SQ.

CHRYSLER—6, NEWEST 1934 CUST. 4 DR. sedan; 6 steel air whls., 2 mtd. forward; beau. beaver brown, chromatic finish. Also '33 5 pass. brougham, reduced to $495. Your car dn. pay; bal. 2 years; 90 day guar.
4635 W. MADISON-ST.

Chrysler '33 Imp. Conv. Sed.
6 W. WHLS., BLT.-IN TRUNK, COST $2,940.
$695 at 2323 S. Michigan.

CHRYSLER—'32 CONV. COUPE; W. WHLS.; rumble, Burbank top. Cost over $1,675; now $365. 12-24 mos. to pay. Driv. trial. G. N. C. Finance Corp., 2535 S. Michigan.

Chrysler Imp. Airflo '34 Sed., $925. Call Well. 7802.

CHRYSLER—ROYAL 8 SED., LATE 1933 DE Luxe equip., radio, heater; 7,000 mi. Mrs. Reif, 6322 N. Richmond.

CHRYSLER—1930 IMPERIAL 80 SEDAN; 6 wire whls., wonder. condition, $295. 6051 COTTAGE GROVE. FAIR. 1426.

CHRYSLER—'29 SPORT CPE.; RUM., $115. BEN. T. WRIGHT, INC., 2441 MICHIGAN.

Cord Conv. Sed. Rl. '32, $445
USED 1 YEAR AND LOOKS IT.
$150 dwn. 2323 S. Michigan.

CORD—'32 CONV. SED., PASS NEW....$395
O'ROURKE, 2330 S. MICHIGAN.

De Soto '35 Airstream
4 dr. custom sed.; spec. polychromatic fin., de l. spec. whipcord uphol.; used; hter., dupl. glass, auto. clutch; air whls., knee act., metal tire cvrs. Orig. cost $1,016. Our price $795.
PETERSEN AUTO SALES, INC.
2309 S. MICHIGAN

DE SOTO AIRFLOW '34s
6 pass. 4 door sedans to choose from. Free wheeling; also a few overdrive in cromatic finishes; variety of colors, safety glass, dual equipt., air whls. As low as $665; your car down pay., bal 12-24 mos. 90 day guar.
Wash. Auto, 4701 Washg'ton.

DE SOTO—LATEST 1933 CUSTOM DE L. Sedan; 6 wire whls., side mts.; steel gray chromatic finish; dual equipped; '33 De Luxe 4 door sedan, air whls., sac. for $495. Your car down pay.; bal. 2 yrs.; guaranteed.
4635 W. MADISON-ST.

De Soto Airflo '34 Sed., $645
De Soto '33 Sed., air w., $495
$150 dwn. 2323 S. Michigan.

DE SOTO—1933 SEDAN, PERF., $425. $5 DOWN OR YOUR CAR, BAL. MO. WALTON FINANCE, 940 MILWAUKEE.

DE SOTO—1935 SEDAN, USED; VERY little mileage; sacrifice. 1025 N. Clark.

DE SOTO—'34 AIRFLOW CUST. SED...$645
O'ROURKE, 2330 S. MICHIGAN.

DODGE DE L. 6 SEDAN, '35.
4 door 5 pass. de luxe sed., used; 6 air whls., side mts., built in trunk, dble. horns, wipers and tail lights; orig. cost, $1,004. Also 1934 de luxe sed., beau. black finish, just like new; sac. for only $545. Your car down, pay bal. 12-24 mos. 90 day guarantee; 7 day driving trial.
G. M. LOAN CORP.
3939 WASHINGTON-BLVD.

DODGE—LATEST '34 DE LUXE 4 DOOR Sedans; knee action, no-draft vent., dual equipment, safety glass throughout; 8 cars to pick from. Sacr. as low as $595. Guar. BENDER-RIEGER, INC. DODGE DEALER. 933 WASHINGTON-BL.

DODGE 1934 COUPE, $575.
Latest series; almost new; knee action, rumble seat; special finish, etc. Small down payment. We trade.
2700 Madison-st.

DODGE—1934 4 DOOR DE LUXE SEDAN; knee action, safety glass, dual equip.; full ventilation; sacrifice for $595. Your car down payment; bal. 2 years. 7 day trial.
4635 W. MADISON-ST.

Dodge Latest '33 Sedan, $375
Spotlight, duplate glass; guar. like new; '33 coupe, like brand new; only $375.
1930 MILWAUKEE. ARM. 8102.

DODGE—'33 DE LUXE SEDAN: A BEAUTY; gunmetal, polychrome finish, safety glass, trumpet horn, two wipers and tail-lights, wheel-lock, runs like new; priced right. DODGE DEALER, 3208 W. JACKSON-BLVD.

. . DODGE—1930 SENIOR 6 SEDAN . . Had exceptional care and shows it; $235. Butler Motors, Inc., Hudson-Terra. Distrib. 2419 S. MICHIGAN.

DODGE—1934 DE L. SEDAN; RADIO, HTR. $225 DOWN. SOUTHWEST CHEV., 9220 S. ASHLAND.

DODGE—'33 DE L. 6 W. W. SED., $135 DN.; '33 Dodge 2 dr. $125 dn.; '33 Dodge Spt. Cpe. $119 dn. Wash. Sq. Mtrs., 1111 N. La Salle.

DODGE — 1931, 4 DR. SEDAN; NEED CASH, $175. 3429 W. MADISON.

USED AUTOMOBILES FOR SALE.

Largest Display
IN TOWN—194 CARS
FORDS— —CHEVROLETS— —PLYMOUTHS
Every Car in This Large Selection Is
RECONDITIONED AND GUARANTEED
Only 29 Model "A"s Left.
Better hurry if you want one of these 1929s, 1930s, or 1931. Most types and models are still available.
1934 De Luxe Tudors—Coupes Only $450
Pick yours from the 63 we have. Many look and drive like brand new.
HUGE VOLUME
OF NEW FORD SALES
Allows These Prices
1932s-'33s—All Types
AT REAL BARGAIN PRICES.
LAWDER BROS.
Authorized Ford Dealer
Quality—DEPENDABILITY
ESTABLISHED SINCE 1890
6900 VINCENNES-AV.
ONE BLOCK WEST OF STATE-ST.

$35 DOWN.
1929 Chevrolet Coach.......................$125
1929 Hupp. Cent. 6, 5 pass coupe..........$135
1931 Ford Coach, like new.................$195
1930 Pontiac Coupe, new tires, heater..$150
1931 Ford Sport Coupe, rumble seat......$185
1930 Chevrolet Coupe, good cond..........$145
1931 Chevrolet Coupe, very clean..........$195
1930 Willys Coach, side mts., trunk......$135
NO SIGNERS NEEDED.
90 Day Written Guarantee.
Ray Titus, 5710 Broadway.
LONGBEACH 2929.

Sunnyside Motor Sales.
'34 Plymouth sport coupe.........$495
'33 Plymouth coupes, coaches.....$395
'34 Chevrolet Master sedan.......$495
'33 Chevrolet touring sedan......$395
'32 Chevrolet coach..............$295
$100 CARS IN A1 CONDITION.
ALL MAKES AND MODELS, FROM $35 UP.
Your car down pay., bal. 12-18 mos.
4511 Lincoln-av. Long. 7692.

Essex Coupe and Sedan.
1929. Here are two cars that are clean as a whistle. Sweet running motors. Many extras. Worth $200 each. Take your pick, $75.
STUDEBAKER SALES CO.,
26TH AND MICHIGAN. ALWAYS OPEN.

FORD OVERSTOCK SALE
CHICAGO'S OLDEST FORD DEALER.
1934 De Luxe Fordor Sedan..............$495
1934 De Luxe Tudor Sedan............... 465
1934 Standard Tudor Sedan............... 435
1934 Standard Coupe..................... 425
1933 De L. Fordor Sedan................. 410
1933 De L. Tudor Sedan.................. 385
1933 Standard Coupe..................... 345
1933 Standard Tudor..................... 360
1932 Standard Tudor..................... 295
1932 V- Standard Coupe.................. 285
ALSO MANY FINE BARGAINS IN CHEVROLETS, PLYMOUTHS, AND 150 OTHER POPULAR MAKES AND MODELS.
GLENN E. HOLMES, INC.
Authorized Ford Dealer. Est. 32 Years.
30 W. LAKE-ST., AT DEARBORN.
ALSO LOT AT 7445 STONY ISLAND-AV.

Fords—Bargs. for Everybody.
Pick your car from choice stock at dealer prices.
FORDORS, TUDORS, COUPES.
1934'S FROM $395 TO $465.
1933'S FROM $345 TO $385.
1932'S FROM $225 TO $285.
75 OTHERS, $75 TO $200.
1933 PONTIAC DE L. 4 DR. SEDAN, $485.
1933 CHEVROLET MASTER COACH, $375.
BUY FROM AN AUTHORIZED FORD DLR.
OPEN EVES. AND SUNDAYS.
B & W AUTO SALES, 827 W. 35TH-ST.

FORD SPECIALS
3 SPECIALS GO TODAY.
Late 1934 de luxe Fordor, A-1.........$490
Late '33 de luxe Coupe, rumble seat..$365
Late '33 Tudor bargain..................$325
VAN KIRK & WILLIAMS, Inc.
AUTHORIZED FORD DEALERS.
4117 Broadway. Always Open.

FORD BARGAINS.
Ford, 1934 De Luxe 4 door sedan....$475
Ford, 1934 De Luxe 2 door sedan 445
Ford, 1933 De Luxe sedan 365
Ford, 1931 De Luxe sport cpe., rum.. 195
Ford, 1931 De Luxe sport roadster ... 160
CERTIFIED AUTO SALES,
4647 W. MADISON-ST.

FORD—
1933 COACH.
1934 CONV. COUPE
1934 5 PASS. SEDAN.
CADILLAC—2258 S. MICHIGAN-AV. When you buy from Cadillac you know what you are getting.

FORD COUPE, 1930.
If you only have a small amount of money to spend, you won't be able to find a better buy than this Ford. Inside and out, it really looks like new, and the motor is the last word.$165.
STUDEBAKER SALES CO.,
26TH AND MICHIGAN. ALWAYS OPEN.

1929 FORDS.
10 1929 coupes, sedans, and coaches. $95 each, $5 down, balance monthly. Also 1930 coupes, $95 and up.
260 Madison-st., Oak Park.

FORD—1934 DE LUXE SEDAN; PHILCO radio, safety glass, dual horns and tail lights; little mileage; almost new. DODGE DEALER, 3208 JACKSON-BLVD.

Ford Late '34 De L. Tudor.
Used Sundays and holidays. Dual equip.; low mileage. Take best offer. 5929 S. May.

— — — FORD LATEST '32 V-8. — — — 5 pass. de l. sedan. LIKE BRAND NEW. Sac. for only $295; car dn. pay., bal. 2 yrs. 945 WASHINGTON-BLVD.

—FORDS—'34, '33, '32, '31, '30, '29— [60], IN ALL BODY STYLES [60]. As low as $60. Written guarantee. NELSEN-HIRSCHBERG, 5133 IRVING PK.

FORD—1934 VICTORIA COUPE; LOW MILEage; perfect; heater, etc.; $475. Ray F. Schuster, Inc., 3704 S. Western-av.

FORD—1932 SEDAN, A-1—$285. $5 DOWN OR YOUR CAR, BAL. MO. WALTON FINANCE, 940 MILWAUKEE.

FORD—1930 TUDOR; LOOKS AND RUNS good; $165, terms and trade. Auth. Ford Dealer. Harbor Motor Co., 7733 Cottage Gr.

FORD—'34 TUDOR, REAL BEAUTY, $425; take $100 down. Slumbrick Motor Sales. AUTH. FORD DEALER, 1711 W. 95TH.

FORD — 1934 TUDOR, $450; EQUAL TO new; extras; guaranteed; terms, trade. CHAS. J. DEMPSEY, INC., 2300 MADISON.

FORD—'34 DE LUXE FORDOR; PRIVATE owner; need cash; like new, used 5 months. Mr. Carlberg, 904 E. Marquette-rd.

FORD—LAST '33 DE LUXE TUDOR SEDAN. Dual equip. Also '32 convertible coupe, like new, $275. 6811 S. Halsted.

FORD—LATEST '29; W. WHLS.; LIKE NEW; $85. 4657 Irving Pk.-blvd. Always home.

FORD—1931 TUDOR SEDAN; GOOD TIRES, runs good; need cash, $165. 3431 Madison.

FORD—1930 SPT. COUPE; GOOD RUNNING car, $115. Wright, 1101 N. Clark.

FORD—'32 V-8 DE LUXE TUDOR.....$285 1647 S. CRAWFORD. PH. LAWN. 4800.

FORD—1934 DE LUXE FORDOR; RADIO; $125 dn. Ford Dealer, 1101 N. Clark.

FORD—'32 DE LUXE COUPE, ONLY $265. SLUMBRICK FORD SALES, 1711 W. 95th.

FORD—'32 4 CYL. COACH, A BEAUTY, $295 O'ROURKE, 2330 S. MICHIGAN.

FORD—'30 COUPE; RUMBLE SEAT, $135. BEN. T. WRIGHT, INC., 2441 MICHIGAN.

FORD—'29 TUDOR SED., GOOD COND., $85; all set to go. 3039 Sheffield-av.

FRANKLIN NEWEST 1934
4 door de luxe custom sedan, factory blt.-in trunk, safety glass, latest supercharged motor; driven very few miles, by one owner. Sacr. for only $1,145. Your car down, paymt., bal. 2 yrs.; 90 day guar. 7 day driving trial.
LARRY O'ROURKE [ESTAB. 21 YEARS.]
945 WASHINGTON-BLVD.

FRANKLINS.
1932 5 pass. 6 cyl. sedan, side mts., supercharged motor. This car is in such excellent condition it cannot be told from new. A luxury car at a low price. Terms.
1931 club sedan, perfect in every detail. Chrysler Dlr., 6040 Cottage Grove. Pla. 1200.

GRAHAM 8, 1933
4 door, 5 pass. De L. Sedan; 6 wire whls., fender wells, metal tire covers, safety glass all around, dual equipment; just like new; orig. cost $1,650; sac. for $595. Your car dn. pay., bal. 12-24 months; 90 day guar.
AUTO LOAN CORP.
4635 WASHINGTON-BLVD.

GRAHAM 1934 DE L. 8
4 door sedan; wire wheels, side mts., hot water heater; PHILCO RADIO; can't be told from new. Sacrifice for $695; 90 day guar.
WEST SIDE BUICK,
4666 WASHINGTON-BLVD.

USED AUTOMOBILES FOR SALE.

More Healy Bargains!
HERE IS A LIST OF 30 CARS THAT WE MUST SELL
IMMEDIATELY. WE HAVE CARRIED THESE CARS OVER OUR REGULAR 90 DAY CLEAN-UP PERIOD. THEY MUST GO!
Prices Smashed!
Auburn 1932 12 cyl. sedan; like new.
Auburn 1932 8 cyl. sedan, A1 shape.
Auburn 1931 custom sedan; very good.
Auburn 1931 brougham; genuine value.
Buick 1931 5 pass. sedan; model 67 A-1.
Buick 1931 5 pass. sedan; model 57; good.
Chrysler 1928 5 pass. coach; runs o. k.
Chevrolet 1934 master coach; as new.
Chevrolet 1934 master coupe; perfect.
Chevrolet 1934 standard coach; a buy.
De Soto 1930 sedan; very nice car.
Essex 1931 sport coupe; low mileage.
Essex 1931 coach; good condition.
Ford 1930 sedan; trunk; clean.
Ford 1932 coupe, V8; perfect.
Ford 1932 coach, V8; runs fine.
Ford 1933 coach; like new car.
Ford 1934 coach; like new throut.
Hudson 1928 sport coupe; new tires; A1.
Hupp 1931 cpe., r.s.; 6 w.w.;s.m.,ex. shape.
Marmon 1932 5 pass. sedan; perf. cond.
Nash 1929 de luxe coach; runs nicely.
Olds 1930 coupe; very fine value.
Plymouth 1934 coach; as new car.
Plymouth 1933 coach; wonderful cond.
Pontiac 1930 sedan; exceptionally clean.
Packard 1929 R. S. coupe; runs fine.
Packard 1929 spt. touring; very neat.
Packard 1929 5 pass. sedan; real value.
Pierce Arrow 1929 sedan; perfect.
HEALY MOTOR SALES,
7738 and 7601
STONY ISLAND-AV.

BARGAINS.
1931 Chrysler Royal 8 Sedan....$345
1932 Studebaker Dict. Sedan.....375
1930 Ford Sedan $155
1931 Chevrolet Coupe $245
1929 Nash Sedan $155
THESE CARS ARE VERY CLEAN AND CAN BE BOUGHT FOR 10% DOWN.
450 Madison-st., Oak Park.

GRAHAM SEDAN, 1932.
Here is a car that looks and runs better than many selling for $400. The finish has not a mar on it and the motor purrs like a kitten. Fully equipped. At $185.
STUDEBAKER SALES CO.,
26TH AND MICHIGAN, ALWAYS OPEN.

HUDSON LATEST 1934
4 door 5 pass. de luxe sedan; perf. throughout; air whls.; side mount; airflex front; airplane type dash; no-draft vent.; safety glass; skirted front and rear fenders; built-in luggage compartment; beaut. whipcord uphol. Sac. for $595. Your car dwn. pay.; 90 day guar.; 7 day driv. trial.
AUTO LOAN CORP.
4635 WASHINGTON-BLVD.

HUDSON STR. 8 SEDAN, '34
4 door 5 pass. sedan; side mounts, built in compartment, high grade uphol., no-draft vent., safety glass; beau. black finish; car is just like new; will sacr. for $595. Your car down pay., bal. 12-24 mos.; 90 day guar.
G. M. LOAN CORP.
3939 WASHINGTON-BLVD.

Hudson 34 De L. Sedan
air whls., mohair uphol., full dual eqp., spec. paint. Orig. cost $1,185. Will pass for almost new. $545. Petersen Auto Sales, Inc.
2309 S. MICHIGAN

Hudson '34 Air Whl. Sed.
Built-in trunk, comp. heater, metal covers. Orig. cost $1,012; like new; sac. for $595. Your car down pay., bal. 12-24 mos.; 7 day driving trial; 90 day guar.
WASH. AUTO. 4701 WASHINGTON-BLVD.

Hudson Sed., Late '34-8, $595
LONG WHLBASE., PASS FOR NEW.
$150 dwn. 2323 S. Michigan.

HUPMOBILE—
1932 5 PASS. SEDAN.
1934 5 PASS SEDAN.
CADILLAC—2558 S. MICHIGAN-AV. When you buy from Cadillac you know what you are getting.

LA SALLE V-8 SEDAN, 1933
4 door 5 pass. custom built sedan, Fleetwood body, 6 wire whls., side mts., htr., spotlt. and trunk rack; whipcord uphol., beau. black finish; orig. cost, $3,375. This car is positively just like new. Sac. for $1,085. Your car down pay., bal. 12-24 mos. 90 day guar.
G. M. LOAN CORP.
3939 WASHINGTON-BLVD.

LA SALLE—
1931 CONV. COUPE.
1932 TOWN SEDAN.
1933 7-PASS. SEDAN.
1934 5-PASS. Sedan.
CADILLAC—2258 S. MICHIGAN-AV. When you buy from Cadillac you know what you are getting.

La Salle '33 V-8 4 D. Sed.
Built-in trunk, chrome covers, side mounts, whitewall tires; original cost $2,960; like new; sac. for $1,165; your car down. bal. 12-24 months; 90 day guar.; 7 day trial.
WASH. AUTO. 4701 WASHINGTON-BLVD.

LA SALLE—'32 CUSTOM DE L. 4 DR. SED.; 6 wire whls., safety glass, dual equipment; sac. for $695; your car dn. pay., bal. 2 yrs. 7 day trial; 90 day guarantee and service.
4635 W. MADISON-ST.

. . LA SALLE—V-8 1933 DE L. SED. . $1,075; 1932 V-8 sedan, $745; 1931 5 pass. and convertible coupe, $340. THESE ARE FELZ WARRANTED VALUES. 1132 DIVERSEY-BLVD.

La Salle '34 Fleetwood Sed., $1,085. Phone Well. 7802.

LA SALLE—'31 SED., LIKE NEW; BR. FIN. Won. cond., today $395; orig. cost $4,500. Tms. Donn. 7424 Stony Island. Pla. 2772.

LINCOLN LATE 1934
4 door V-12 5 pass. custom de luxe sedan; driven very little; 136 in. wheelbase, 6 wire whls., 2 fender mtd., large chrome luggage carrier, vacuum booster brakes; skirted front and rear fenders; beau. appointed green tinted broadcloth uphol. and Brewster green bdy. and fenders. Just like new. SACRIFICE. $2,275. Tms. to 2 yrs.; trd.; 90 day guar.
AUTO LOAN CORP.
4635 WASHINGTON-BLVD.

Lincoln 12-34 Town Sedan.
4 DOOR, 2 WINDOW JOB, 6 WIRE WHLS., BUILT-IN TRUNK, PEACOCK BLUE WITH UPHOLS. TO MATCH; BOUGHT NEW IN '35; LOOKS IT, $2,450.
Cal. 2308. 2323 S. Michigan.

. . : LINCOLN '30 VICTORIA 5 PASS. . . . not a blemish on this beautiful car. Very low mileage and has been in the hands of one owner who obviously took unbelievable good care of it. Only $395. Butler Motors, Inc., Hudson-Terra. Distributor. 2419 S. MICHIGAN.

LINCOLN—'32 5 PASS. SED., 6 W. W.$1,175
Lincoln—7 pass Sedan, Wood Whls.. 95
EMIL DENEMARK, INC.,
3860 OGDEN-AV. CRAWFORD 4100.

Lincoln '34 De Luxe Sedan, $2,250. Phone Well. 7802.

NASH LATEST 1934
4 door 5 pass. custom de luxe brougham, like new; built-in trunk, skirted front and rear fenders; dual horns, wipers and taillights; safety glass in all windows; hot water air; built-in radio, metal tire covers; finished in deep maroon with beau. whipcord uphol.; new speed stream body design, airplane type dashboard; coincidental starter and knee action. Sac. for $795. Terms to 2 years; 90 day guarantee; 7 day driving trial. Op. eves.
AUTO LOAN CORP.
4635 WASHINGTON-BLVD.

Nash '33-8 Amb. Bro., $595.
4 DOOR, 6 W. WHLS., BLT.-IN TRUNK.
$200 dwn. 2323 S. Michigan.

NASH—1935; USED AS DEMO.; BIG SAVing. 4634 Washington-blvd. Austin 2868.

Olds '34 Tour. Sedan
5 p., blt.-in trunk, spec. uph., knee act., nodraft vent., air whls., air horns; whipcord uphol., spec. paint job; also '33 de l. spt. cpe. 6 cyl., rum. seat; no-draft vent. $445, tms.
PETERSEN AUTO SALES, INC.
2309 S. MICHIGAN

OLDS. 1935 SEDAN
used so little will pass for new; 6 cylinder model; sell at bargain or trade. Guaranteed.
2317 S. MICHIGAN-AV.

OLDS.—8 1934 DE LUXE CONVERTIBLE SPORT COUPE; 6 WHEELS, SPECIAL FINISH. 1 FLOOR CLOSING OUT. MAKE OFFER. 1132 DIVERSEY-BLVD.

— — OLDSMOBILE, 1929 COACH. — — $35 DOWN. SOUTHWEST CHEV., 9220 S. ASHLAND.

OLDSMOBILE 1931 PATRICIAN SEDAN. Your car or $45 down; only $19 per mo. Riviera Motor Sales, Inc., 2515 Milwaukee.

OLDS.—LT. '31 PATRICIAN SED., 6 WOOD whls., side mts., black; used little; sacr. $295, terms. 1647 S. Crawford. Lawn. 4800.

OLDS—1934 8 5 PASS. TOURING COUPE; beaut. tan; perfect throughout; $650. tms. Olds Dealer, 1012 Chicago-av., Evanston.

OLDS—'29 4 DR. SEDAN; PERF. MECH.; exceptionally fine appearance; good tires; 90 day guarantee, $145. 5440 S. Ashland.

USED AUTOMOBILES FOR SALE.

77 CARS TO SELECT FROM
ALL CARS RECONDITIONED AND GUARANTEED.
Pontiac '34 4 dr. sedan...$545
Pontiac '34 sport cpe..... 545
Chev. '34 town sedan..... 485
Chev. '34 2 dr. sedan...... 450
Hudson '34 sport cpe...... 525
Dodge '33 de l. sedan..... 425
Pontiac '33 4 dr. sedan.. 450
Pontiac '33 2 dr. sedan.. 425
Ford '33 de l. tudor....... 365
Chev. '33 2 dr. sedan...... 365
Buick '33 mod. 57 sed.. 665
Auburn '33 cust. sedan.. 425
Buick '32 mod. 67 sed.. 495
Buick '32 mod. 68 cpe.... 495
Olds. '32 conv. coupe.... 395
Buick '31 vict. coupe..... 325
ALSO MANY SMALL CARS AT LOWEST PRICES.
NORTHWEST Buick-Pontiac
3801 Lawrence

FORDS,
CHEVROLET
PLYMOUTHS
DODGES
34s, 33s, 32s, 31s, 30s—Pontiac
IN ALL BODY STYLES.
ALMOST ALL OTHER MAKES.
$100 TO $1000.
ALL CARS WARRANTED.
AUTH FORD LINCOLN DEALER.
MORTON MOTORS, INC.
Lot—657-63 Diversey—Lot

OLDSMOBILE 8 SED., 1934.
4 door 5 pass. de luxe sed. 6 air wheels and side mts., whipcord uphol., built in trunk, beau. black finish. Also '34 6 cyl. de luxe sed., built in trunk, just like new, sac. for $595. Your car down, pay bal. 12-24 mos. 90 day guar.
G. M. LOAN CORP.
3939 WASHINGTON-BLVD.

Oldsmobile Coupe, 1934.
Here is a coupe that was only driven miles Any one would still call it absolutely brand new. We invite you to come in and learn what our special price is. It will surprise you! Liberal terms.
STUDEBAKER SALES CO.,
26TH AND MICHIGAN. ALWAYS OPEN.

OLDSMOBILE—'34 "6" 4 DOOR SEDAN; trunk, air whls., $645. 3000 Lawrence-av.

Packard '32 Club Sedan
De L. mod. 902 lng. w hlbase., 6 w. w., side mts., trunk and trunk rack, whitewalls, free whlg.; de l. spec. uphol., fin. in jet blk. Orig. thruout; $795 buys this $3,700 car.
PETERSEN AUTO SALES, INC.
2309 S. MICHIGAN

PACKARD—12-CYLIND., 1934 7-P. SED. model 1108. Does not show signs of previous ownership in any particular; very low mileage; equipment includes radio, heater, 6 wire wheels, fender wells, twin horns, etc. We consider this a remarkable value at $2,350. Terms; trades. PACKARD, 24th and Michigan. Calumet 7400.

PACKARD—'31 7 PASS. SED., 6 W. W.$495
Packard—'28 5 Pass. Sed., 6 st. whls.. 150
EMIL DENEMARK, INC.,
3860 OGDEN-AV. CRAWFORD 4100.

Packard Light 8 '32 Convert., $695. Well. 7802.

PACKARD—1929 5 PASS. SEDAN; CAR runs good, looks good, and has good tires. Will sacr. for $170. Village 5633-J.

PACKARD—1932, MODEL 900 DE LUXE, side mts., excl. cond., $600. Texico Sta., W. Railroad and McCormick, Evanston.

Pierce '33 Sport Sed., $3,000 value, $1,175. Well. 7802.

PLYMOUTH LATE '35
4 door, 5 pass. cust. built sedan; used; air wheels, no-draft vent., long wheelbase, float. power; beaut. black; dual horns, dble. taillights, wipers; built-in trk. Also '34 sedans; sac. for low as $3495; your car as dn. pay., bal. 2 years; 7 day trial; 90 day guarantee.
AUTO LOAN CORP.
4635 WASHINGTON-BLVD.

PLYMOUTH DE L. 6, 1935
4 door 5 pass. de luxe sed., used; 6 air whls., side mts., built in trunk, dble. horns, wipers and tail lights, safety glass. Also '34 de luxe sedan, long whlbase., just like new; sac. for $495. Your car down, pay bal. 12-24 mos. 7 day driving trial; 90 day guarantee.
G. M. LOAN CORP.
3939 WASHINGTON-BLVD.

8—PLYMOUTHS—8
1935s—1934s—1933s.
4 dr. de l. and touring sedans; used; built-in trk., safety glass, dual equipmt.; air whls. A variety of colors. Sac. for low as $395. Yr. car dn. pay., bal. 2 yr.; 90 day guar.; srvc.
4635 W. MADISON-ST.

PLYMOUTH—LATEST '34 P. E. DE LUXE 4 door sedan; air whls., knee action; nodraft vent., heater; all elec. radio. Beaut. gun metal fin.; like new thruout. Sac. for $545. Guar. Terms and trade. BENDER-RIEGER, INC. DODGE DEALER. 933 WASHINGTON-BL.

PLYMOUTH—'34 DE L. SEDAN, KNEE ACtion, free whlg., automatic clutch, no draft ventilation; driven only a few miles; barg. Plymouth Dealer, 3208 Jackson-blvd.

PLYMOUTH—1935 DE LUXE 4 DR. SEDAN; used; heater, many extras; special paint; buy at a big discount. 6811 S. Halsted-st.

. . PLYMOUTH—1933 COACH, $365 . . Butler Motors, Inc., Hudson-Terra. Distrib. 2419 S. MICHIGAN.

PLYMOUTH—1934 2 DOOR SEDAN; BARgain, $445. HYDE PARK MOTORS, 5122 LAKE PARK. HYDE PARK 2140.

PLYMOUTH—1932 SEDAN, BARGAIN, $235. $5 DOWN OR YOUR CAR, BAL. MO. WALTON FINANCE, 940 MILWAUKEE.

PLYMOUTH—1933 SEDAN, ONLY $385. $5 DOWN OR YOUR CAR, BAL. MO. WALTON FINANCE, 940 MILWAUKEE.

PLYMOUTH—'35 DE L. 2 DOOR SEDAN; trk., ext., used; $645. 3000 Lawrence-av.

PLYMOUTH—1933 DE L. SED.; A1.....$395 Donavan Ford, 7400 Stony Isl. H.P. 2500.

PLYMOUTH—'32 SED.; SIDE MTS., $250. BEN. T. WRIGHT, INC., 2441 MICHIGAN.

PLYMOUTH—1933 COACH ....$375 KUSHLER CHEV., 6330 BROADWAY.

PONTIAC SEDAN, 1931.
A beautiful car equipped with many dandy extras. Motor looks like it was just gone over with a fine tooth comb. Finish and upholstery is spotless. Good tires. Special today at $285.
STUDEBAKER SALES CO.,
26TH AND MICHIGAN. ALWAYS OPEN.

Pontiac '34 De L. Sedan
Knee act., 6 w. w., side mts., met. tire cvrs., full dual eqpt.; de l. silk moh. uphol. Cost $1,050. Also '33 de l. tour. sed., 6 w. w., s. mts., met. tr. cvs., blt.-in trk., dual eq. $485
PETERSEN AUTO SALES, INC.
2309 S. MICHIGAN

PONTIAC LATEST '35s-'34s.
5 pass. de luxe sed.; used; long wheelbase, air whls., safety glass, htr.; guar. like brand new; sac. for low as $545. Your car down pay., bal. 2 yrs. 7 day dr. trial. Open eves.
LARRY O'ROURKE [ESTAB. 21 YEARS.]
945 WASHINGTON-BLVD.

Pontiac—Latest 1934
De luxe sedan, knee action, side mounts, chrome covers, whitewall tires, heater; orig. cost $1,165; sacrifice for $535; car down pay., bal. 12-24 mos.; 7 day trial; guar.
WASH. AUTO. 4701 WASHINGTON-BLVD.

PONTIAC—1934 DE L. 4 DOOR SEDAN. 6 wire whls., side mts.; trunk rack; late type vent.; knee action. Also '33 4 dr. sed.; 6 w. w.; orig. cost $1,068. Reduced to $485. Your car dn. pay., bal. 2 yrs.; 90 day guar.
4635 W. MADISON-ST.

PONTIAC—1935 "8" SEDAN, FINISHED IN STYGIAN BLUE. CO. SHOW CAR. $165 DOWN, BAL. UP TO 24 MOS. NEW LOW G. M. A. C. PAYMENT PLAN. NORTHWEST PONTIAC, 3807 LAWRENCE.

PONTIAC—'32 DE L. SEDAN 6 CYL., EX. cond.; dual trumpet horns, double wipers, tail lights, free whlg., ride control; priced right. Dodge Dealer, 3208 Jackson-blvd.

PONTIAC—1934 TOURING SEDAN; CANnot be told from new; very low mil.; bargain. 646 MADISON-ST., OAK PARK.

PONTIAC—1934 SPORT COUPE, $200. Your car down, bal. 16 months. Warner Motor Sales, 3637 Southport. Bitter. 7120.

PONTIAC—'33 4 DR. SEDAN; BEAUT. 2 tone tan paint; perfect; $475. terms. Olds Dlr., 1012 Chicago-av., Evanston. Uni. 4100.

— — PONTIAC 1932 CUSTOM SEDAN — — Your car or $95 down; only $19 per mo. Riviera Motor Sales, Inc., 2515 Milwaukee.

PONTIAC—'33 TOUR. SED. NEW CAR COND. low mi.; $475. 3250 Sheffield. Gra. 1337.

USED AUTOMOBILES FOR SALE.

1901 S. MICHIGAN-AV.
DEPENDABLE USED CARS. LOW PRICES.
AUBURN-CORD
SEDANS, CONVERTIBLES, BROUGHAMS,
'34, '33, '32, '31, '30, '29 Mod.
$145 to $795.

All other makes in our 100 car stock. Here are a few:

PLYMOUTH—'32 COUPE, WIRE WHLS. A very fine car in excell. cond......$275
CHRYSLER—'30 DE LUXE SEDAN. Model 77, 4 doors, 6 w. w., side mts.$295
BUICK—'33; MODEL 66 C. CONV. CPE. De luxe eqpd., 6 w.w., side mts., metal tire covers, radio, heater, beaut. cond.$695
HUPMOBILE—'33; 6 CYL. SPORT CPE. De luxe eqpd., rumble seat, 6 w. w.$545
PONTIAC 8—'33; 4 DR. DE L. SEDAN. Perfect. Can't be sold from new..........$45
DODGE 6—'34 COUPE. Lustrous black finish. Beaut. Only..$545
FORD V-8—'34; DE LUXE SEDAN. Driven very little. A wonderful buy.$495
BUICK 8—'32 DE L. VICTORIA COUPE. You must see this car to appreciate its wonderful condition and appear..$545
TERMS. VIC. 9004. TRADE. OUR REPUTATION YOUR GUARANTEE.
AUBURN CHICAGO CO.
1901 S. MICHIGAN-AV.

BIRD-SYKES
A SAFE PLACE
TO BUY
BETTER
USED CARS
'35 Graham 8 sedan; used; this modern high grade car is a genuine bargain. Guar....$775
'33 Chrysler 6 de luxe sedan; a beautiful light car; finished jet black; fully equipped; only $495
'33 Graham "Blue Streak" 8 sedan; thoroughly reconditioned and guaranteed. No better buy in Chicago............................$495
'33 Pontiac de luxe 2 door sedan; this popular light 8 will please the whole family.$465
'32 Graham custom 8 sedan; it's a safe buy; fully reconditioned and guaranteed by Graham dealer.................................$475
'33 Graham sta. 6 sedan; finished dark maroon; has 4 new 6 ply tires; a dependable light 6; only....................................$425
'31 Chrysler 6 de luxe sedan............$265
'30 Ford coach..........................$175
'30 Pontiac 2 door sedan................$175
'30 Studebaker lt. 6 sedan...............$185
MANY MORE TO SELECT FROM.
EASY TERMS.
TWO STORES.
2210 S. Michigan. Calumet 6075. 2215 S. Michigan. Calumet 6060.
OPEN EVES. AND SUNDAYS.

REO '27 CANOPY,
$95.
Dandy running condition, good body. SOUTHWEST CHEV. 9220 S. Ashland.

Studebaker Commander Sed.
1928. This is a nifty car that's going to surprise you when you see it. Motor is in dandy shape. Fine paint job. Special at $55.
STUDEBAKER SALES CO.,
26th and Michigan-av. Calumet 6492.

STUDEBAKER—'29 COMM. SED., 5 PASS. 6 WHLS., EXEC. WORTH TWICE OUR PRICE IN TRANSPORTA. VALUE. $95. SOUTH SHORE BUICK, INC., 7320 STONY ISLAND. MID. 6400.

Stude. Sed. Com. 8-34, $695,
6 W. WHLS., BUILT-IN TRUNK, BLACK.
$150 dwn. 2323 S. Michigan.

STUDE.—1933 56 COUPE................$395 P. C. GARTLEY MOTORS CO. 2000 S. MICHIGAN. CALUMET 4880.

. . STUDEBAKER 6, '34 CONV. COUPE . . Like bra. new. Cost over $1,150; now $525. G. N. C. Finance Corp., 2535 S. Michigan.

STUDE.—'34 FULL DE L. SEDAN.......$495 O'ROURKE, 2330 S. MICHIGAN.

WILLYS '33-"6" SEDAN. LIKE NEW. Your car or $75 down; only $19 per mo. Riviera Motor Sales, Inc., 2515 Milwaukee.

AUTOMOBILES WANTED.

DON'T LOSE YOUR CAR OR GIVE IT away. You can sell it to "STONE" for the most cash. 4940 N. Western. Rav. 0774.

AM IN THE MARKET FOR LATE SERIES auto from individual. Must be A1 mechanically; not over $500. Phone Crawford 1647.

WANT 1934 OR 1935 USED 4 DOOR OLDS Sedan, for cash, communicate by mail only. F. Musolf, 3120 N. Oakley-av.

WE PAY HIGHEST CASH PRICE FOR your car; now. 6811 S. Halsted. Went. 2727.

$25 MORE FOR USED CARS OR TRUCKS. 6956 S. HALSTED. WENTWORTH 1900.

NEED 100 CARS AT ONCE—HIGHEST PR. paid. Don't sac. your car. 3325 Montrose.

PRIVATE PARTY WITH CASH WANTS used Ford, Chev. or Plymouth. Rav. 8443.

HAVE UP TO $500 CASH FOR LATE model car. No dealers. Columbus 7473.

PRIVATE PARTY WANTS USED LATE 5 pass. car, must be barg. cash. Cent. 8972.

WILL PAY UP TO $350 CASH, LATE SED.; priv. 422 N. Western. Seeley 3224.

MOTOR TRUCKS.

For Sale.
TRUCK BARGAINS AT
Ray Titus, 5710 Broadway.
1932 Chevrolet panel, 30x5 tires.........$265
1934 Chevrolet cab and chassis, 157 in. whl. base and 131 in. whl. base, perf. cond.$495
1931 La Peer trailer with 5th whl., 32x6 tires, 14 ft. inside; mechan. brakes....$185
1932 Chevrolet stake, 6 ft. loading space, dual wheels $295
1931 Dodge panel, 8 ft. body.............$250
1934 Ford V-8 pick-up, like new.........$435
1932 Chevrolet pick-up with canopy......$275
1933 Chevrolet panel $345
$50 DOWN. NO SIGNERS. LONGB. 2929.

TRUCKS.
VISIT OUR MOST CONVENIENT USED CAR AND TRUCK HEADQUARTERS.
827 W. 35TH-ST.
1325 W. RANDOLPH-ST.
Fords, Chevrolets, Diamond T's, panels, stakes, tractors, long and short whlbases. Buy from an Authorized Ford Dealer. B & W Auto Sales, Yards 6080, Monroe 6714.

RUBY HAS THE TRUCKS!
and will paint them to your own specifications at no extra cost. All weights, makes, body styles, $65 up. Terms. Open eves. RUBY CHEVROLET. Used Truck Dept. 7158 Stony Island. Dor. 2310.

DODGE—1934 PANEL SEDAN DELIVERY. Extra good cond. in every respect. No better buy than this model in Chicago. Sacrifice for $415. Emrich Chevrolet, 133 Madison-st., Oak Park. Columbus 4130.

2 INDIANA TRACTORS—MOD. 140, 1 INDIana chassis, mod. 140 T, 3½ ton A. C. Mack dump truck; pneumatic tires, 1 5 ton Sterling dump truck, 1 3½ ton Sterling dump truck. 2519 Ward-st. Bitt. 0398.

WTD.—YNG. MAN TO BUY TRACTOR trailer working steady year round with gd. company; cheap; trade, terms. Sell acct. leav. city. App. 9902 S. State-st., see Mr. Edwards.

WANTED—TEN RELIABLE MEN WHO have sufficient capital to invest in a truck and trailer. Will furnish steady work. Address C H 10, Tribune.

DIAMOND T—1929; 2 TON WITH 12 FT. high stake body. Practically new tires. Runs perfectly. A real buy at $295; terms. DODGE DEALER. 933 WASHINGTON-BL.

. USED TRUCK HEADQUARTERS . GENERAL MOTORS TRUCK CO. 2525 S. WABASH. CAL. 4545.

AUTOCAR—WITH 5 YARD DUMP BODY, —and 9.75-20 TIRES— 716 W. PERSHING-RD. VIR. 0210.

FORD—'34 STAKE BODY, 6 DUAL WHLS.; left over from dlr.'s stock; new cond. thruout; must sac., $485. 2424 Milwaukee.

FORD—'29 1 TON PANEL; $135 TAKES it; also '29 ½ ton canopy, $95. Slumbrick Motor Sales, Auth. Ford Dlr., 1711 W. 95th.

WHITE 1½ T. '28 STAKE BODY. DUAL wheels; cheap. 238 W. 51st-st. Boul. 8975.

20 LATE FORDS AND CHEVROLETS—Lowest prices in town. 1325 W. Randolph.

2 1931 FORDS; DUMP AND STAKE. KEYSTONE 6024.

To Rent.

FOR HIRE—TRACTOR AND SEMI-TRAILer; cap. 1,200 cu. ft. 9 tons; steady work pref.; $75-$100 week; owner driving. City and suburban work. Radcliffe 6651.

PANEL OR STAKE BODY TRUCKS—½ TO 2 ton capacity for rent without driver; low rates. Telephone Delaware 7272.

AUTOMOBILE TRAILERS.

CAMP TRAILER—COMPLETE FOR 4; LIKE new; bargain; terms. 1441 E. 75th-st.

LOW PRICED ROYCRAFT, $395 UP. ALSO full line. Winged Home, 2640 S. Michigan.

HOUSE TRAILERS BLT. TO ORDER. SAVE 20%. Trade. Phillips, Oak Lawn, Ill.

AUTO TIRES.

NEW U. S. ROYAL 2DS—ALSO USED tires, $1 up. Serlin Tire, 1400 S. Michigan.

GARAGES—FOR SALE AND TO RENT.

GARAGE, SALESROOM AND OFFICES FOR rent. 4200 Indiana-av. See owner. MR. DUFFY, 6704 STATE-ST.

MOTORCYCLES AND BICYCLES.

1930 HENDERSON AND INDIAN 4S—$125. Terms. 3517 North-av. Albany 2790.

Coroner's Jury Hears Plane Crash Evidence—Senate Passes Patman Greenback Bonus Bill, 55 to 33

INVESTIGATE PLANE CRASH—Group from Hollywood at Kansas City, Mo., yesterday en route to Macon, Mo., where victims of air liner crash were in hospital. Left to right: Mrs. Lillian Kasdon, Mrs. C. D. Drew, whose husband was critically hurt; Mrs. Martha Wing, whose husband was near death, and Mrs. Richard Wallace, wife of injured movie director. [Associated Press Wirephoto.] *(Story on page 24.)*

WINS APPEAL—Ex-Gov. Langer of North Dakota, whose relief fraud conviction was reversed. *(Story on page 16.)*

BONUS VICTORS—Senator Thomas (left), Oklahoma Democrat, and Representative Patman, Texas Democrat, as they rejoiced in Washington yesterday over senate passage of Patman bill to pay 2 billion dollar bonus with new currency. *(Story on page 1.)*

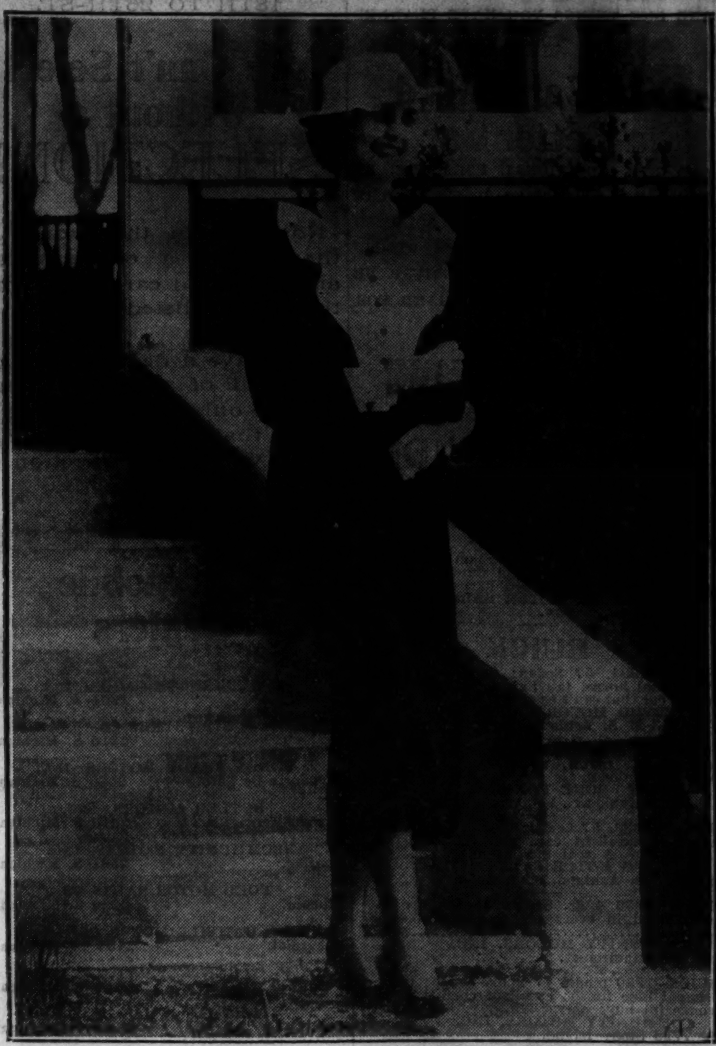

PRINCESS POSES—Barbara Hutton Mdivani as she halted for a moment yesterday in front of her temporary residence at Reno, Nev. The heiress to the Woolworth millions expects to get a divorce next week from Prince Alexis Mdivani, the sportsman. [Associated Press Wirephoto.]

[Associated Press Wirephoto.]

INJURED IN AIR CRASH—Dorothy Metzger, 15 months old daughter of Mrs. Dora Metzger of Los Angeles, who was reported improving in Macon, Mo., hospital yesterday from injuries suffered in crash of air liner Monday.

TOLL RISES—Mrs. William Kaplan, Los Angeles, injured in airline crash, who died yesterday. *(Story on page 24.)*

[Acme Photo.]

PICKET ILLINOIS STATE CAPITOL—Crowd led by Gerry Allard, Springfield, Ill., coal miner, which marched on the state capitol yesterday carrying banners opposing the sales tax as a means of raising money needed for relief. Disposition of the sales tax bill is holding up relief money which is to be used in the state. *(Story on page 4.)*

ENDURANCE FLYER—Dr. John D. Brock of Kansas City (left) as he took his plane up yesterday at Washington, D. C., to round out 2,000 days of consecutive flying. Eugene Vidal (center), federal air official, and W. R. Gregg, weather bureau head, watched hop. [Associated Press Wirephoto.]

IMPEACHMENT ROW—Judge Samuel Alschuler (left) of the Seventh Federal Circuit court at Chicago, whose impeachment was demanded in Washington yesterday by Representative Dirksen (Rep., Ill.) (right) on charges growing out of patent infringement suit. *(Story on page 1.)*

[Acme Photo.]

CABBAGE AND CULTURE—Two able humorists find each other entertaining at the weekly round table luncheon at the Writers' club in Hollywood, Rupert Hughes (left) and Irvin S. Cobb, both of whom are now writing for movies.

[Associated Press Photos.]

FLING CHARGES—Brandon Smith Jr. (left), who yesterday accused his former wife, Anne Cannon, of drunkenness in testimony on suit for $250,000 for alienation against her father, Joe F. Cannon (right), and his wife.

[TRIBUNE Photos.]

DEATH ECHOES TRAFIC TRAGEDY—Francis Bauman (left) found dead of auto fumes in Glencoe when police went to question him in death of Joseph Hubacek (right), killed Monday when auto threw him into path of street car.

[Associated Press Wirephotos.]

"HARD PERIOD AHEAD"—Two striking poses of Premier Mussolini of Italy during his recent speech on Rome's 2,688th birthday anniversary. He warned that Italy faces difficult tasks which will "engage all the forces of the people."

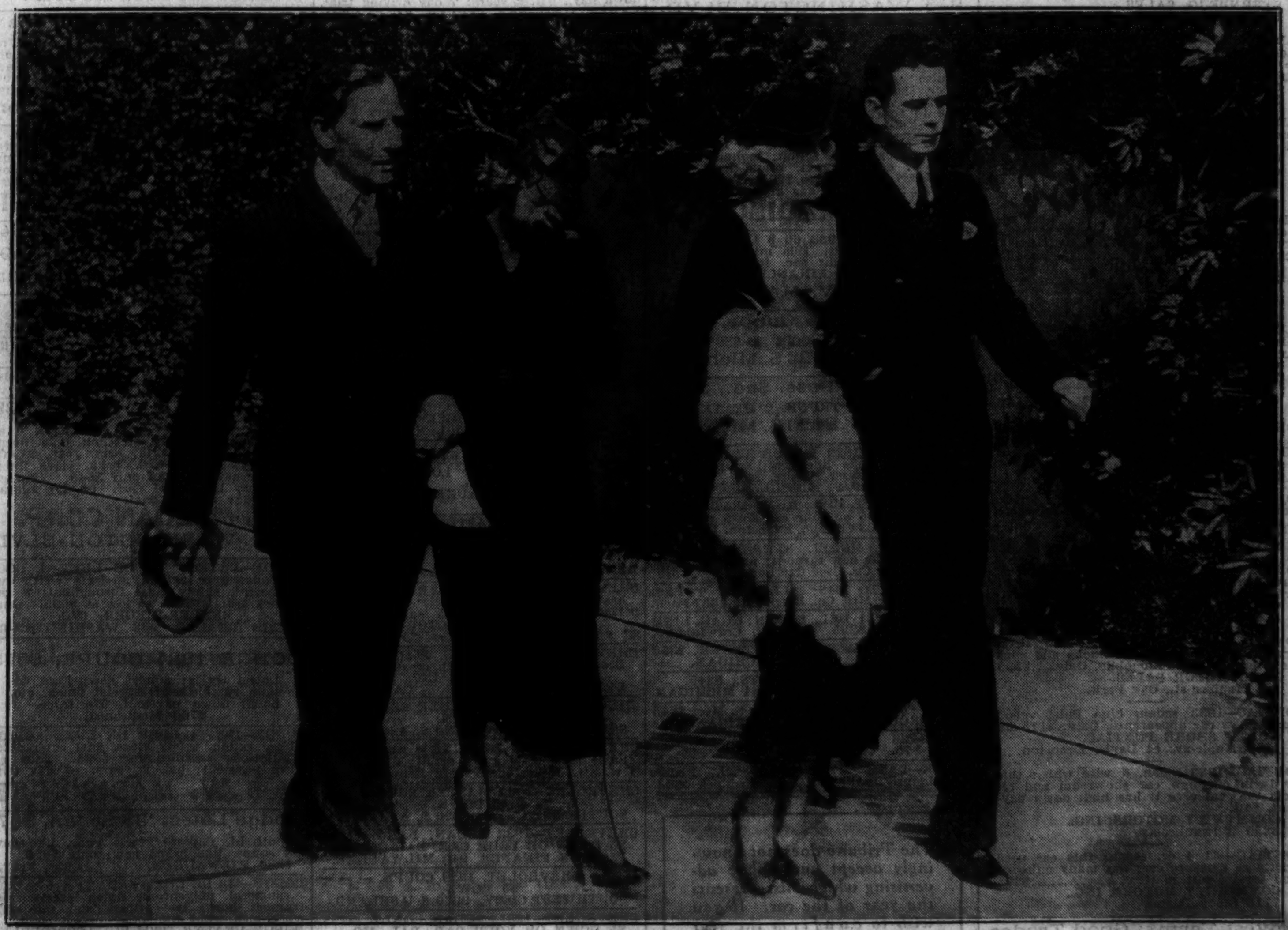

[Associated Press Wirephoto.]

AT YOUNG HOLLYWOOD ACTOR'S FUNERAL—Film friends of Junior Durkin, actor who was killed Saturday in automobile crash near San Diego, Cal., shown leaving church in Los Angeles yesterday after rites. Left to right: Fred Stone, his daughter, Paula Stone; Patricia Ellis, and Hayden Lucid. Jackie Coogan, former juvenile star, was hurt in the crash. Coogan's father and two others besides Durkin were killed in the accident. *(Story on page 29.)*